Weather
Mostly Sunny, Cool
Details on Page 35

Victoria Daily Times

88th Year, No. 90 ★★ VICTORIA, B.C., FRIDAY, SEPTEMBER 24, 1971

TODAY'S NEWS TODAY
Classified 386-2121
Telephone 382-3131

10 CENTS DAILY
20 CENTS SATURDAY

15 MORE MAY NOT RETURN

U.K. Expels 90 Soviet 'Spies'

ARMY READY IN CASE OF QUEBEC TROUBLE

QUEBEC (CP) — Soldier at Canadian Forces Base Valcartier are reported to be ready for a "troop movement as part of a NATO exercise," but a spokesman at the base declined to say if the exercise was a protective measure against a possible strike Sunday by provincial policemen.

In Montreal, The Gazette said Justice Minister Jerome Choquette affirmed the army "may" have been warned to be ready to step in if Quebec's 3,000 provincial policemen go on strike.

Guy Magnan, president of the Quebec Provincial Police Association, asked Premier Bourassa Thursday to intervene "urgently" in the association's dispute with the QPP over the proposed new contract.

Go After Nixon, Trudeau Told

OTTAWA (CP) — Prime Minister Trudeau said today he has neither phoned nor written President Nixon about his economic moves which are damaging Canada.

George Hees (PC—Prince Edward-Hastings) said Mr. Trudeau should screw up his courage and do so.

The exchange came during the Commons question period, after Mr. Trudeau said in a CBC television interview Thursday night the Americans are not aware of or care about the economic dilemma they are creating in Canada.

Opposition Leader Robert Stanfield suggested a personal meeting now between President Nixon and Mr. Trudeau.

The prime minister said if a meeting is necessary to make Mr. Nixon aware of the economic problems caused for Canada by the U.S. surcharge on imports and other actions, he could see holding one.

In the TV interview on the CBC television program Encounter, Mr. Trudeau said several times he believed the U.S. did not know how seriously it was damaging Canada when President Nixon introduced new economic policies aimed primarily at Japan and Europe.

Canada was attempting to soften the impact of the American import surcharge on Canadian plants whose workers were primarily turning out products for the American market.

If the U.S. tried to prevent this, by imposing countervailing duties on Canadian goods, Canada would "begin to assess our basic position."

Mr. Trudeau said Canada had a number of alternative courses, ranging from integration with the U.S. economy to "total war," but he would not say what action Canada would in fact take.

"I really don't think I can pursue this line of speculation much farther," he said.

AMERICANS UNAWARE

Mr. Trudeau said he did not think the Americans realize what they are doing to Canada.

"If they are really trying to rearrange the North American continent so that we are just a supplier of natural resources and so that we won't be able to find jobs for our growing labor force and we won't be able to have an advanced technological society that we can manage ourselves, that is a very, very serious hypothesis."

John B. Connally, U.S. treasury secretary, said last week in London that the temporary surcharge would remain as long as international exchange markets were temporarily out of balance, and Mr. Nixon reiterated that in Detroit Thursday.

★

Better Deal First, U.S. Tells World

DETROIT (CP) — President Nixon bluntly told trading partners of the United States Thursday night that his 10-per-cent additional tax on duty-paying imports will remain in effect until there is an overhaul of international exchanges rates.

Nixon faces re-election in November, 1972, and his present term in office doesn't end until January, 1973.

Employing the strongest language he has used so far, Nixon said the U.S. is not going to be belligerent or declare a trade war.

FOREIGN MARKETS

But it will not be satisfied until its manufacturers get a better deal in foreign markets, through fair rates of exchange and removal of trade impediments.

The president, speaking only four days before the International Monetary Fund opens its annual meeting in Washington, said the U.S. is going to be strong and firm in pressing its demands before the 118-member monetary group.

Answering questions at the Detroit Economic Club, Nixon also gave a clearer indication of what he has in mind when his three-month wage-price freeze expires Nov. 13.

He said it will be necessary to have continued controls with teeth to them backed up by the government. The post-freeze measures will "cover the whole economy," he said, while concentrating on major industries where wage and price increases are most damaging to the anti-inflation drive.

BRANDT SLAPPED

MUNICH (Reuter) — West German Chancellor Willy Brandt was slapped in the face today during a visit to the Olympic organization committee in Munich, police said. The young man who hit the chancellor said: "That's for the policy in the east."

DOLLAR CONTINUES MARKET PLUNGE

LONDON (UPI) — The U.S. dollar sank to another all-time low on the Frankfurt currency market today, continuing the plunge that has alarmed West German businessmen. The dollar's effective devaluation in Frankfurt was 10.9 per cent.

The dollar slipped on other European markets, but the rate of 3.2990 to the dollar in Frankfurt meant it was edging closer to the 15 per cent devaluation desired by the Nixon administration in hopes of pricing imports out of the U.S. market and restoring the U.S. balance of trade.

STUDENT PICKETS march in front of Black Ball ferry terminal this morning to protest proposed nuclear test on Amchitka Island. Organizer Brian Green (at left in top picture) leads picketers. In picture below, students block traffic from the ferry Princess Marguerite at 12:30 p.m. They sing O Canada and chant Stop Amchitka as they clap hands. (Times photos.)

Students Stage Harbor Sit-Down To Protest Amchitka N-Test

University of Victoria students protesting the proposed nuclear blast on Amchitka Island effected a partial blockade of ferry traffic at the CPR terminal on Belleville Street early this afternoon.

About 300 blocked exits of automobiles aboard the Princess Marguerite, the CPR ferry from Seattle, after the ship docked at 12:30 p.m.

However, foot passengers threaded their way through the sitting protesters.

The protesters carried placards opposing the blast set for early October and sang O Canada as the passengers made their way through them.

'STOP AMCHITKA'

Organizers of the protest had hoped for a total blockade but the foot passengers carrying luggage insisted on leaving the terminal grounds, and in some cases stepped on and over the sitting demonstrators.

The protestors chanted "Stop Amchitka". Automobiles aboard the ferry were not able to leave.

City police said they had no plans to remove the demonstrators.

"If they wish to sit there," said an official, "they may."

First people to have their access blocked to Canada was a couple from Seattle who rode a bicycle off the ferry. John Cox said he thought the blockade "stinks. I think it's stupid," he said.

Asked his opinion on the Amchitka blast, Cox said "Well, there's otters living up there and other animals. I can't see anything wrong with it."

FREE RIGHTS

"This has deprived me of my free rights in this city' It's wasting our time," he said.

There was no open violence evident, however, some of the protesters were stepped on at times.

The protest started when about 40 picketers marched in front of the Black Ball ferry terminal earlier this morning.

However, traffic coming off the early American ferry MV Coho was not delayed for more than a few seconds. At times it appeared most of the delay was caused by rush-hour traffic on downtown streets.

FOUR POLICEMEN

Only four Victoria city policemen were on hand, including Chief Jack Gregory. None carried sidearms. One policeman said the main reason why they were there was to control traffic.

The picketers gathered at the Inner Harbor terminal shortly before the Coho arrived at 9 a.m. Traffic from the ferry was held up only momentarily by the picketers, who marched up and down Wharf Street in a long line.

At times, Black Ball manager Pat Frumento personally stopped the line of cars coming off the ferry to allow the line of placard-carriers to pass in front.

Protest co-ordinator Brian Green said the picketers had

Continued on Page 2

INDEX

	Page
Births, Deaths	28
Classified	28-36
Comics	39
Duncan, Cowichan	18
Entertainment	25-27
Family Section	22-24
Finance	9, 10
Prairie News	25
Sports	12, 13
TV Section, Opposite Page	10

KGB Defector Gave Information

Times News Services

LONDON — Britain today ordered the expulsion of 90 members of the Soviet embassy after a Russian defector said they had been spying.

The foreign office said an officer of the KGB (Soviet secret police) who recently defected to Britain provided the information of the alleged espionage activities.

"This man brought with him certain information and documents including plans for infiltration of agents for the purpose of sabotage," the statement said.

In addition to the 90 officials, who have two weeks to leave the country, 15 other Soviet officials who are not at present in Britain but are holding re-entry visas will not be permitted to return.

British officials said the Soviet Union has a total of 550 officials attached to diplomatic, trade and other missions in Britain.

Soviet charge d'affaires Ivan Ippolotov was handed a written communication which said that the number of Soviet officials in Britain and the proportion of them engaged in intelligence work have been causing grave concern for some time.

The statement said British Foreign Secretary Sir Alec Douglas-Home personally raised the matter repeatedly with Soviet Foreign Minister Andrei Gromyko.

He wrote him two letters, in December, 1970, and August, 1971, but neither was answered or acknowledged, the statement added.

"During all this time Soviet officials have continued to engage in espionage against this country on an undiminished scale," the statement said.

It added that the British government thus had no alternative but to take the action announced today. "They sincerely desire to improve both Anglo-Soviet relations and East-West relations in general and they hope the Soviet government will recognize this," the statement said.

DEFECTOR IN HIDING

The unidentified defector was reported to be in a secret hideaway in the London area.

The reported defection came after several episodes involving diplomatic friction between Britain and the Soviet Union during the last few months.

One case that caused strained feelings came in June when a high-ranking Soviet technical expert left a Russian delegation attending a Paris air show and was given refuge in Britain.

Anatoly Fedoseyev, 61, was identified as an electronics expert whose work had application to the Soviet space effort. Unofficial reports billed him as deputy director of the Soviet space program, but this was denied by Britain.

On another occasion, the Soviet Union accused some British diplomats in Moscow of exceeding their normal functions.

Similarly, Britain was said to feel that the Soviet embassy in London has more diplomatic representatives than it requires.

Indian Series
On Page 5

GUESSES ON CHINA

MOSCOW (UPI) — The official Soviet news agency Tass said today that "serious domestic events" are shaking China.

Tass, in the first Soviet comment on events in Peking, said the Chinese government was attempting to divert public attention from the crisis by urging the populace to prepare for a Soviet military attack.

"Western news agencies are making different analyses of the reasons behind what is happening in Peking, but these are guesses," Tass said.

Jobless Up Due to U.S.

TORONTO (CP) — Canadian unemployment may reach more than seven per cent as a result of American economic measures, the president of the Canadian Labor Congress said today.

Donald MacDonald told the Canadian conference of the United Textile Workers of America that it would mean about 100,000 workers losing their jobs.

In a television interview Thursday night Prime Minister Trudeau said the Canadian economy was on a "growth path" and he predicted it would expand in the months ahead. Trudeau blamed current high unemployment on the "phenomenon" of massive joblessness among young people. See Page 2.

Mr. MacDonald saved his harshest criticism for Canadian economic policies. He said attempts to limit inflation were responsible for much of the current 6.5-per-cent unemployment rate.

NEWS BRIEFS

Girl Plunges

TORONTO (CP) — A naked, 14-year-old girl plunged four storeys from a Rochdale College window Thursday night and escaped with only a few bruises. A youth told police the girl had taken the hallucinatory drug, LSD, then tore off her clothes and shrieked that she could fly.

Hot Line Pact

WASHINGTON (AP) — President Nixon announced today formal approval of two agreements with the Soviet Union aimed at modernizing the Washington-Moscow "hot line" and reducingr the risk of accidental nuclear war.

No Visitors

PARIS (Reuter) — Convicts in prisons throughout France were denied visits from relatives, lawyers and priests today as guards staged a "day of action" to demonstrate their shock at an escape attempt at Clairvaux jail in which two hostages were killed.

Alarm Expressed

OTTAWA (CP) — Pat Mahoney, parliamentary secretary to Finance Minister Benson, expressed alarm today at what he called the lack of American leadership in removing barriers to international trade.

Woman Hijacker Foiled

DETROIT (UPI) — A former woman psychology teacher, foiled in an apparent plot to hijack a jet airliner and fly two imprisoned Black Panthers from the country, threw two sticks of dynamite at pursuing air marshals today with the scream, "We'll all die!"

Barbara Pliskow, 39, a former graduate instructor of psychology at Wayne State University, threw the dynamite at the marshals as they chased her up a stairway at Detroit Metropolitan Airport. The dynamite did not explode and she was captured.

STEWART LANG Reports on The Outdoors

Although action is beginning to taper off in a number of Vancouver Island locations, salmon fishermen continue to enjoy better-than-average success.

Returns in Saanich Inlet were reported as "good" with coho up to 13 pounds coming in from Willis Point to McKenzie Bay and some hefty springs being landed near Goldstream Island.

But fishermen are warned to be wary of the fresh run of under-sized grilse which have moved into the Bamberton shore between Mill Bay and McCurdy Point.

North of this stretch of water, however, some nice coho have been boated in the vicinity of Whisky and Hatch Points.

Other coho landings were noted in the Deep Cove marker area.

* * *

Pinks weighing up to 17 pounds and a large number of coho averaging eight pounds have ended up in fish-boxes off Oak Bay. Catches have been recorded from Ten Mile Point right through to Trial Island and successful anglers have been using any type of lure — "you name it."

Macaulay Point and Brotchie Ledge have provided the mainstay of returns for fishermen off the Victoria waterfront. Most of the catch has consisted of coho with the odd spring mixed in.

Waters off Pedder Bay — in the Bentinck Island, Race Rocks, Christopher Point and Church Island areas — are producing coho up to 14 pounds as well as the odd spring up to 16 pounds. Most catches have been on bait fished deep but some light tackle fishermen using bucktails have limited out.

Blue flashtails and bucktails have been bringing in coho up to 11 pounds on the outside of Secretary Island but springs are beginning to outnumber the coho in these waters.

The springs are tipping the scales up to 24 pounds and best spots have been between Secretary Island and the mainland shore as well as Otter Point.

* * *

Duncan-area fishermen have experienced a slowdown of returns during the past few days although the odd spring and coho is still coming in from "outside" waters. Inside, at Cowichan Bay, a large population of jacks is providing some fun.

Waters off Nanaimo and French Creek are yielding coho while on the other side of Vancouver Island, good returns of coho are reported off Bamfield.

Tyee-sized spring are being caught right in the harbor at Port Alberni and off the mouth of Coose Creek.

A few northern coho are milling about of Hornby Island, Middlenatch Island and Bates Beach. Largest coho and a few springs are coming in from the latter vicinity.

Although the bulk of the northern run haven't shown up right at Campbell River yet, the odd one has been landed off Cape Mudge. Better returns were noted from waters between Duncan Bay and Race Point as well as Brown's Bay and Kelsey Bay.

But things should become hot soon. Monty Mosher of Victoria reports taking several limit catches of coho "up to 18 pounds" from Rivers Inlet.

* * *

NIBBLES: Trout fishermen are currently waiting for the cooler nights to breath new life into returns on various Island lakes . . . best spots for trout recently have been the upper reaches of Cowichan River, at the mouth of McBride Creek in Great Central Lake, Upper Campbell Lake and Buttle Lake . . . Die-hard steelhead anglers will be pleased to note that a fresh run of "summer" steelies is now in the Ash River . . . other catches were reported from China Creek . . . Two derbies to whet the appetite of southern Island salmon fishermen on Sunday . . . the Victoria-Saanich Inlet Angler's Association open coho-spring derby . . . and the second annual CFAX-Rotary derby . . . tickets for the former fishfest are $1 with the usual Saanich Inlet weigh-in stations . . . boundaries for the latter derby extend from Port Renfrew, out to the international boundary and around to encompass Ganges, Cowichan Bay and Saanich Inlet . . . tickets are $2 with two 18-foot inboards up for grabs — one as a draw prize and the other for the largest fish.

COBLE'S FISHERMAN'S CALENDAR

Time for Each Day, "Tells When Fish Bite Best"

FOR THE WEEK SEPTEMBER 26 THRU OCTOBER 3

SUN	MON	TUE	WED	THU	FRI	SAT	SUN
26	27	28	29	30	1	2	3
4:12 p.m.	5:07 p.m.	6:02 p.m.	6:57 p.m.	7:50 p.m.	8:43 p.m.	9:34 p.m.	10:24 p.m.

Time is Daylight Time — Copyright 1969

Blacker the Fish — Better the Day for Fishing

British Girls Take Command

HAMILTON, N.Z. (CP-Reuter) — Britain strengthened her grip on the Commonwealth women's team golf championship by defeating Canada 4½ to 1½ in the second round today.

Britain won the foursomes 2-0 and singles 2½ to 1½.

New Zealand and Australia shared the foursomes 1-1 and the singles 2-2.

Thursday, Canada defeated Australia 3½ to 2½ while Britain downed New Zealand 4½ to 1½.

Britain now goes into Saturday's final round needing only to halve her match against Australia to be sure of retaining the title for the fourth time in a row.

Canada, Britain's only serious rival after the first round Thursday, was left with one championship point to Britain's two while Australia and New Zealand, both beaten in the first round, halved their match today.

Outstanding figure in today's matches on the par-73 St. Andrews course was Britain's Mary Everard, runner-up to team-mate Michelle Walker in this year's British championship.

Miss Everard did not need to go past the 13th green in her foursome, or in her singles clash with Gayle Borthwick of Toronto, which she won 6 and 5.

Miss Everard and 18-year-old Miss Walker turned on superb sub-par golf in the morning foursomes to beat Jocelyne Bourassa of Shawinigan Falls, Que., and Betty Cole of Edmonton 6 and 5. Then Britons Dinah Oxley and Belle Robertson completed a one-hole victory over Marilyn Palmer, of Kamloops, B.C., and Mrs. Borthwick.

Canada scored its only win in the singles when Miss Palmer made a late burst to beat Miss Walker 2 and 1 after taking the last three holes.

Miss Bourassa narrowed the margin of Canada's defeat when she halved with Mrs. Robertson. Miss Oxley proved too strong for Gail Moore of Vancouver, winning 2 and 1.

In the foursomes, Miss Everard and Miss Walker played superbly and easily disposed of Miss Bourassa and Mrs. Cole. The Britons birdied at the first, seventh and eighth to make the turn 6 up. Although the Canadians took the 12th hole, the match was all over at the 13th.

Dolphins Facing Difficult Chore

Sunday will likely be the Victoria Dolphins last home appearance in Big Four Junior Football action this year at Royal Athletic Park.

Dolphins are slated for a 6:30 p.m. contest with Burnaby Spartans, who were whipped 13-2 by Victoria in the season opener Aug. 22. If Dolphins can beat Burnaby Sunday, they'll remain in strong contention for the league playoff. If they lose . . . well, head coach Frank Hindle doesn't like to think about losing.

"The league has made it tough this year," Hindle explains. "Last year the first three teams made the playoffs, but this season only the first two will play off. It's been our goal all along to make the playoffs."

A lofty target, perhaps, for a rookie club, but Hindle remains optimistic. After all, Victoria currently holds down third place, three points behind Vancouver Meralomas and North Shore Cougars, who are tied for first.

Spartans could be tough to handle Sunday, however, considering their recent performance. Presently trailing the Dolphins by three points, Burnaby almost pulled off the upset of the season Sept. 12 against the 'Lomas, who scored a touchdown with only 10 seconds remaining to escape with a 21-15 victory.

And that's part of the reason for Hindle's optimism.

"Spartans proved the Meralomas are not invincible," he declares. "The Cougars can be beaten, too."

Dolphins, who have lost badly to both clubs, will have a second chance to test those theories when they meet 'Lomas (Oct. 3) and Cougars (Oct. 17) in Vancouver to wind up the regular season. Tentative plans are for a sudden-death playoff on the mainland between the two top teams.

* * *

CLEAT MARKS — Hindle received some good and bad news today . . . three previously-injured Dolphins are expected to be back in the lineup Sunday . . . offensive guard Terry Kustaski will return after a two-game layoff with a sprained ankle . . . defensive halfback Ron Taylor will see limited action after coming off a three-week absence because of a dislocated elbow . . . halfback Danny Wallis, forced out early in the season with a knee injury, will also return Sunday . . . the bad news is that halfback John Pagon is out for the season with a broken hand, suffered in last Sunday's game with Vancouver Blue Bombers, and fullback Glenn White hasn't fully recovered from a sore shoulder injured in the Bomber game.

Firemen, Wests Kick Off Season

Frank Grealy's Victoria West-United meets Bobby Allen's Vancouver Firefighters at Royal Athletic Park Saturday as two talented and youthful sides kick off their 1971-72 Pacific Coast Soccer League schedule.

Both teams typify the general accent placed on youth in the PCSL this year.

Following a poorly-attended training camp, Vic West-United has formed its nucleus with players from the Victoria Royals of the defunct Western Canada Soccer League. Former Royals now with Vic West-United include Howie Anderson (right back), Ray Telford (left back), Jim Irvine, Jr. (centre-half), captain Brian Robinson (left half, Dean Stokes (right wing), Jan Bentley (inside right), and Bob Duncan (left wing). Also signed to the team is fullback Ron Thompson who is vacationing in England until mid-October.

DILLON IN FOLD

Grealy, who had attempted to get Barry Sadler in the nets this year, said he is confident in Ash Douglas, a 17-year-old juvenile goalkeeper from the second-division Gorge organization. Douglas will start in goal Saturday.

Veteran star of the Western Lacrosse Association Victoria Shamrocks, Ranjit Dillon, will start at right half against Firefighters, while Stewart Taylor, from first division Cosmopolitan Royals, will start at inside left, and Nanaimo's Tom Forrester is at centre forward.

Reserves are forward Danny Lomas and halfback Ralph Anderson.

Anchoring the Firefighters are Mike Gilmore, last year's PCSL all-star goaltender, and striker Robbie Goodhart who led the club in scoring last season with 10 goals.

Under newly-assigned coach Allen, Firefighters have made several changes in favor of youth this year. Centre-half Jack McCloy, a product of the Vancouver junior leagues, is 21 years old while fullback Gill Tetrault is a 20-year-old lacrosse player.

Game time Saturday is 2 p.m.

GOAL DUST — Gorge Molsons open regular season play in Vancouver Sunday against the league's other new entry, Inter-Italia . . . Gorge will be without Curt Clarke, however, who, along with Bill Hawson of Paul's Tailors, was given a one-game suspension by the B.C. Soccer Commission following last Saturday's exhibition fracas here) . . . given reprimands were Rick Lamoureux of Gorge and Eddie Paver of Paul's . . . Peter Nolan of New Westminster Blues was the hardest hit though . . . he got a three-game suspension for "abusive language" in the game against Vic West-United.

Knudson Blows First Round

ROBINSON, Ill. (AP) — George Knudson of Toronto, last year's winner of the Robinson Open golf tournament, will have to improve his game tremendously in this year's version of the $100,000 event if he is to make today's cut for the final two rounds.

Knudson had a 75 after the first round Thursday, while rookie Dwight Nevil and George Archer matched early 67s and then sat back and watched them stand up for the first-round lead.

RUNNING CLOSE

Their four-under-par efforts puts them one stroke ahead of Labron Harris, Larry Hinson, Mac McLendon and Jim Ferriell.

All of the leaders were early starters as a gusty afternoon wind sent late scores soaring.

Lee Trevino, the pre-tourney favorite and a late starter, managed only a 72, one-over-par on the 6585-yard Crawford County Club course.

"I just wasn't thinking very good," said Trevino, winner of the American, Canadian and British Opens earlier this year.

There was a large group at 69, two under par and two off the pace. Among them were Bert Greene, Jim Colbert and Mike Hill, all morning starters.

FULTON HAS 70

Ken Fulton of Montreal came in with 70, Wilf Homenuik of Winnipeg, had 72, and Ben Kern of Toronto, 73.

J. C. Snead and Mason Rudolph, with Trevino the only members of the American Ryder Cup team that beat Great Britain last week who are competing here, also had 73s.

Nevil, a one-time Dallas fireman and now a San Antonio resident, hasn't come close to winning a major tournament in this, his first year on the pro tour. His best finish was fourth in last week's Quad Cities Open, a $25,000 satellite event.

George Archer	30-37—67
Dwight Nevil	33-34—67
Jim Ferriell	34-33—68
Labron Harris	34-34—68
Larry Hinson	33-35—68
Mac McLendon	33-35—68
Steve Bogan	31-38—69
Earl Fennel	33-36—69
John Lister	34-35—69
Mike Morley	32-37—69
Jim Colbert	35-34—69
Jacky Cupit	33-36—69
Mike Hill	35-34—69
Bert Greene	35-34—69
Curtis Sifford	35-34—69
Bob Erickson	35-34—69
Bob Wynn	34-36—70
Gay Brewer	35-35—70
Bert Yancey	35-35—70
Dave Eichelberg	35-35—70
Bob Payne	35-35—70
Larry White	34-36—70
Dick Carmody	35-35—70
Bill Garrett	35-35—70
Chris Blocker	35-35—70
Ken Fulton	35-35—70
John Schroeder	34-36—70
Ross Randall	35-35—70

Packer Quits Cup Pursuit

SYDNEY (Reuter) — Australian newspaper magnate Sir Frank Packer has announced he will not be challenging for the 1974 America's Cup yachting classic.

The head of Consolidated Press, making the announcement at the Royal Sydney Yacht Squadron headquarters, said economic circumstances are the reason for his withdrawal.

Syndicates headed by him have twice unsuccessfully challenged for the prestigious trophy, with Gretel in 1962 and last year with Gretel II.

SUBURBAN SELL COMET 386-6131

Italian Cyclist Leading

TROIS-RIVIERES, Que. (CP) — Guido Reyhoeck, an Italian rider on the Salvarani team, wears the Air Canada red jacket at the start today of the fourth lap of the professional bicycle race, Tour de la Nouvelle France, and he says he is happy about it.

The red jacket signifies the over-all race leader and, despite his fourth-place finish on the 88-mile third lap, the Salvarani team rider maintained first place on the strength of Thursday's results and his second and third-place finishes on the first and second laps respectively.

The victory in the third lap went to Dino Zandegu, one of Reyhoeck's team-mates who covered the distance in two hours, 48 minutes and 35 seconds, four seconds ahead of second-place Marino Basso, an Italian riding on the Molteni team.

Cyrille Guimard, of the French Fagor-Mercier team, finished third Thursday, two seconds behind Basso.

In Thursday's lap of the marathon race, Zandegu made an outstanding bid in the home stretch to escape from the group and won the lap.

Thinking about the remaining stretches through some hilly country where sprints are scheduled, Reyhoeck said he would have to pace himself carefully but he thought he could retain the over-all lead.

He had a 13-second lead in the over-all standings over Jean Pierre Genet, a French rider on the Fago-Mercier team.

Surgery on Knee For Batting Star

MINNEAPOLIS (AP) — Torn lateral cartilage was removed in surgery Wednesday from the right knee of Minnesota Twins' outfielder Tony Oliva, the American League's leading hitter with a .337 average.

A team physician said surgery went well and he expects Oliva will be ready when spring training starts next February.

SPORTS MENU

TONIGHT

SOCCER
8 p.m. — Inter-High School League, Claremont vs. Mount View, Royal Athletic Park.

SATURDAY

CAR RACING
7 p.m. — Time Trials begin for stock and super-stock championship races, Western Speedway.

HOCKEY
8:30 p.m. — Western Canada League, exhibition, Victoria Cougars vs. Vancouver Nats, Memorial Arena.

CROSS-COUNTRY
1 p.m. — Start of Royal Canadian Legion school and all-comers meet, Beacon Hill Park.

SOCCER
2 p.m. — Pacific Coast League, Victoria West-United vs. Vancouver Firefighters, Royal Athletic Park.

RUGBY
1 p.m. — Victoria Union, second division, Velox vs. Uvic saxons; Gordon Head; Cowichan vs. Oak Bay Wanderers, Windsor Park; JBAA vs. CFB Esquimalt, Colville Road Park.
2:30 p.m. — Victoria Union, first division, JBAA vs. Uvic Norsemen, Gordon Head; Uvic Vikings vs. Velox, Lambrick Park.

SUNDAY

CAR RACING
3 p.m. — Time trials begin for regular competition brackets and "powderpuff" program, Van-Isle Dragways.

FOOTBALL
4:30 p.m. — Big Four Junior League, Victoria Dolphins vs. Burnaby Spartans, Royal Athletic Park.
2 p.m. — Vancouver Island Juvenile League, Chew Excavating Hornets vs. Cowichan Timbermen, Duncan; Oak Bay Farmer Construction vs. James Bay Athletic Association Mustangs, Centennial Stadium.
11 a.m. and 1 and 3 p.m. — Vancouver Island Bantam League, Juan de Fuca Tigers vs. Cowichan/Chiefs, Duncan; Knights of Columbus vs. Saanich Hornets, Saanich Chargers vs. Oak Bay Invaders, Royal Athletic Park.

Scratch Koreans

TOKYO (Reuter) — North Korea has turned down a Japanese offer to take part in the hockey tournament at the Sapporo Olympics beginning next Feb. 3, the Japan Ice Hockey Association said Thursday.

PEARSON
3388 Douglas 382-2222
Guarantees A Better Deal
HONDA

SIMPSONS-SEARS

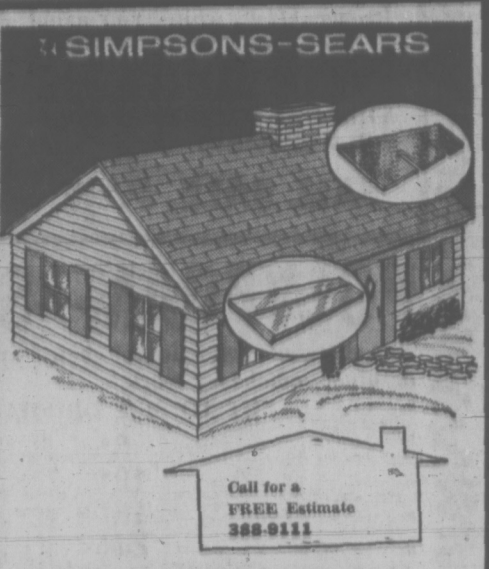

Call for a FREE Estimate 388-9111

Simpsons-Sears, your roofing and siding centre

When Simpsons-Sears installs your new roof you're getting the finest workmanship and materials, plus a 10-year guarantee, pro-rated. "Good" shingles, 210-lb., 3 years unconditional, 10 years pro-rated. "Best" shingles, 250-lb., 5 years unconditional, 15 years pro-rated.

Aluminum Eavestroughing: Guaranteed not to peel, crack or blister for 20 years. Save 10% on materials now!

Mail this coupon today for a Free Estimate to: SIMPSONS-SEARS, 3190 Shelbourne St., Victoria.
I am interested in: Roofing Eavestroughing
NAME
ADDRESS
PHONE
Please send a representative to give a free estimate. I understand I am under no obligation.

Simpsons-Sears: Building Supplies (M)

Simpsons-Sears, Hillside: 3190 Shelbourne Street
Lots of Free Parking . . . No Tickets, No Time Limit
(3-56)

1971 CHAMPIONSHIP

★ SUPER STOCKS!
★ STOCK CARS!

★ ONLY 6 POINTS BETWEEN LARRY POLLARD AND CHRIS VAN DE WATER FOR THE 1971 STOCK CAR CHAMPIONSHIP!

★ RICK O'DELL AND CHRIS VAN DE WATER TIED FOR THE CORBY CUP (MOST MAIN EVENTS — 7 EACH)

ALL ON THE LINE SATURDAY

CHAMPIONSHIP NIGHT AT WESTERN

Time Trials: 7 p.m. Race Action: 7:45 p.m.

SEE YOU AT WESTERN SATURDAY

Thanks! For Keeping Auto Racing Number 1!

WESTERN SPEEDWAY

SPEED WHERE IT BELONGS VIERA

1971 VANGUARD
CAMPER AND TRAILER CLEARANCE SALE
ON NOW AT
S. J. PEDEN LTD.

CAMPER CLEARANCE

Our complete line of '71 Vanguard campers, available for immediate delivery at year-end prices.

Now is the Time to Buy!

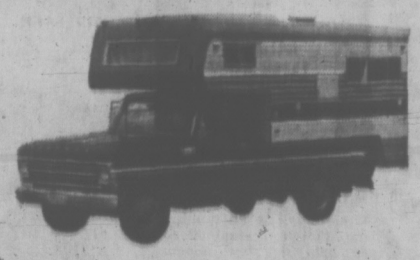

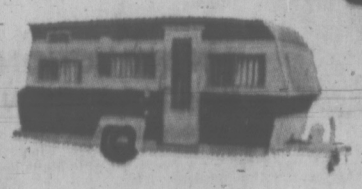

TRAILER SALE

'71 stock reduction of luxurious Vanguard Trailers in stock at real savings.

TRUCK CANOPIES

Don't get stuck in the rain. We stock a complete range of canopies for ½ and ¾ ton trucks as well as small truck canopies.

BUILDING A CAMPER OR TRAILER

All materials in stock to build your own camper or trailer. Let us save you $$$ on all your building needs.

S. J. PEDEN LTD.
YOUR VANGUARD DEALER

2855 QUESNEL — One Block East of Douglas Between Market and Topaz — 386-3464
OPEN SIX DAYS — 8 A.M. — 5 P.M.

Advertising Manager Dies at 58

Charles C. (Cliff) Rutledge, 58, died at Royal Jubilee Hospital today after being injured in a fall in his Queenswood Avenue home early this morning.

He had been ill for several weeks.

Rutledge, advertising manager for Eaton's, had been with the store for 40 years.

He was an active community worker, having served with the Chamber of Commerce, the Victoria Symphony Society, the Esquimalt Lions Club and other organizations.

He is survived by his wife, Margaret, and a brother, Gordon, who also works for Eaton's.

Funeral arrangements will be by McCall Bros. and will be announced later.

. . . AMCHITKA

Continued from Page 1

not hoped to achieve a blockage of traffic at Black Ball. However, protest plans called for a sit-down by a large mass of demonstrators at the CPR ferry terminal on Belleville Street at noon.

Attorney-General Leslie Peterson said today he supports the demonstrators as long as they do not break any laws.

He said blocking highways or customs ports may result in prosecution under the Criminal Code.

SMALL BAND

Many of the cars coming off the ferry probably did not even notice the small band of picketers, since they were at times as much as 100 yards away from the ferry exit.

Several bystanders disagreed with the idea of picketing to protest the Amchitka bomb. One elderly couple from Salem, Oregon, said it is "ridiculous to stop traffic" to make a point.

"I don't like the idea of pickets marching up and down," said Mrs. C. A. Swope. "These people coming off the ferry are wanting to get places and they're being slowed down."

She and her husband said they oppose the blast and added they didn't think President Nixon would allow it to go off.

MORE POWERFUL

One young American bystander, who now lives in Victoria, siad he had marched many times in the U.S.

"Walking around with signs is pointless," he said. "They need something more powerful.

"What they should really do is sink the boat when it comes into the harbor. If you march a lot all you do is get chased."

One policeman asked a picketer not to carry a sign which had an obscenity on it. The picketer complied and the sign was left out.

At the end of the 45-minute demonstration, the 40 picketers gave the policeman three cheers, loaded their placards into a car, and left.

Ferry traffic was unloaded according to schedule. The only apparent provision ferry officials had made for the protest was to paint a blue dotted line to mark the property line. The picketers stayed to the outside of the line.

Demonstrations also took place at several Canada-U.S. border crossings, with the announced goal of closing the border.

The largest demonstration was expected near Blaine, Wash., 30 miles southeast of Vancouver, where organizers from the University of British Columbia chartered eleven buses for the trip from the campus.

Students at the University of Windsor tried to close the tunnel between Windsor and Detroit. Loyola University students in Montreal also held a border-closing demonstration.

U.S. Ships Cancel Tours

Open houses planned this weekend aboard two visiting U.S. Navy ships have been cancelled because their skippers fear anti-Amchitka demonstrations.

The 522-foot Manitowoc and the gunboat USS Grand Rapids arrived from San Diego today and will be at the dockyard of CFB Esquimalt until Wednesday morning.

They were originally scheduled to be open to the public from 1 to 4 p.m. Saturday and Sunday.

But Cmdr. G. D. Bess of the Manitowoc ordered the open houses cancelled on hearing about today's anti-Amchitka demonstrations in Victoria.

A spokesman said that although the public will not be allowed on board, members of the ships' crews will be permitted to have guests.

The Manitowoc has a complement of 12 officers and 180 men and the Grand Rapids, five officers and 20 men.

DENNIS THE MENACE

"YOU'RE GONNA SPOIL OUR VACATION IF YOU JUST SPEND ALL OF THE TIME WORKIN'!"

BBB Boss Tindall To Try for Council

Calling waterfront development the key election issue, Better Business Bureau manager Bill Tindall announced Thursday he will seek a Victoria aldermanic seat Dec. 11.

Tindall is the first non-incumbent to declare himself a candidate for one of the five seats open.

He said in an interview today he is "not enthused in any way" with the Reid waterfront development proposal.

DOES NOTHING

He said this type of development will do nothing to alleviate a need for low-cost housing in the city, and it would also spoil the natural asset of the Inner Harbor.

Tindall said the Reid type of development is "catering to people who are already looked after" — those with middle-class incomes — but does not help people with low incomes.

He said there is ample room in James Bay or other areas for this kind of development.

He said it is not the Reid development alone but foreshore development that is "without question" the most important issue in the election and one which taxpayers "are not too happy with."

SMALL VOICE

Tindall also said he is concerned that people renting their homes do not have an equal voice in civic matters because of voting restrictions against them.

"It is nonsensical to say they are not contributing" to the city's tax revenues simply because they do not pay property taxes directly.

Tindall is chairman of the city's Rental Accommodation Advisory Board. He ran unsuccessfully for an aldermanic seat last year.

He said he did not want to "point a finger" at any particular aldermen, but charged council with a "display of indecision" over the issue of waterfront development and the Reid proposal.

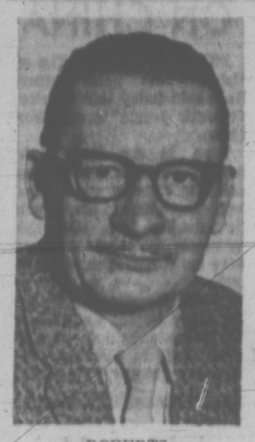

ROBERTS

Veteran Newsman Dies at 60

Monte Roberts, 60, veteran Victoria newsman and government publicist, died in Royal Jubilee Hospital early today after a brief illness.

Former marine editor and a columnist with the Victoria Daily Times, he served this year as publicity officer for the British Columbia Centennial 71 Committee and also handled the provincial government's centennial publicity in 1966-67.

Roberts was active in radio and conducted what is thought to have been Victoria's first hot-line show, on CKDA. He had also worked for the Vancouver Province and the Winnipeg Tribune.

Before the Second World War, he and cartoonist Jack Boothe produced a popular roving column in the Province weekend section called There and Back with Monte and Jack.

In 1965 he served as publicity director of the Three Universities Capital Fund campaign on Vancouver Island. His career also included work with Cockfield Brown and F. H. Hayhurst advertising agencies.

Born in Victoria, Roberts was an ardent booster of the community and was known in more recent years for his flamboyant dress. He lived at 701 Esquimalt Rd. and is survived by his widow, Cynthia and a son, Ronald, also of Victoria.

Deputy provincial secretary Lawrie Wallace, chairman of B.C.'s Centennial Committee, paid tribute to Roberts' work today.

He handled the publicizing of all events and special features associated with the province's centennial activity "and did this job excellently," said Wallace.

Funeral arrangements have not been completed.

'Accident' Death Cause Coroner Says

A city man died accidentally Aug. 24, through a combination of age, a high blood-alcohol content and a fall down a flight of stairs, coroner Edmond St. Jorre said Thursday.

William Desmond Hugh Beresford Patterson, 61, of 666 Cook, was pronounced dead on arrival at St. Joseph's Hospital after falling down 17 steps at the Army, Navy and Air Force Veterans building, 1001 Wharf.

The man had a blood-alcohol reading of .20 per cent at the time, St. Jorre said.

CAPITAL SCENE

The New Embroidery Guild will meet Wednesday at 7:45 p.m. in the reception room of Goodacres South, 350 Douglas.

Registration of girls returning to and wanting to join the Lake Hill district's Brownies, Guides and Rangers will take place Wednesday at 7 p.m. in the Sacred Heart parish hall.

Parents are expected to attend.

Those wishing to enrol their seven-year-old daughters in Brownies should contact Mrs. A. C. Bridge at 382-6362.

Larry Ryan, secretary of the Victoria Labor Council, will speak to the Kiwanis Club of Victoria luncheon this Tuesday in the Empress Hotel on the 12-month Sandringham Private Hospital strike.

The Jaycees' annual meeting and diner will be held at the Ingraham Hotel at 7 p.m. Wednesday, and national president Doug Lewis will be welcomed at the Sidney Travelodge at 11:30 a.m. Oct. 2 with a luncheon.

An introduction night will be held at the Ingraham Hotel at 7:30 p.m. Oct. 5, and the Jaycees' auction for the United Appeal is planned for Oct. 13 at the Bay Street Armory.

The Victoria and Oak Bay Liberal Association will meet at The Inn, 1528 Cook Street, next Wednesday at 8 p.m. to hear Bob Plecas, project officer for the Pacific Coast region of the Opportunities for Youth program. The public is invited.

Loan Approved

OTTAWA (CP) — A $126,329 loan to the Mount Benson Senior Citizens Housing Society for construction of an 18-unit senior citizens' home in Nanaimo was announced today by Central Mortgage and Housing Corp.

'Growth Path' Economy—PM

OTTAWA (UPI) — Federal government budgetary measures have put the Canadian economy on a "growth path," Prime Minister Pierre Elliott Trudeau said Thursday.

In an interview on the CBC show "Encounter," the prime minister said the economy would continue to expand "barring some disaster from south of the border.

Trudeau painted a rosy picture for Canadians despite figures released last week which showed inflation at an annual rate of 3.4 per cent and August unemployment at a seasonally adjusted rate of 6.5 per cent.

INCREASING

"We feel that the budgetary measures that the government has taken have put the economy on a growth path," he said.

"The gross national product is increasing; consumer demand is increasing; housing starts are the largest ever; inventories are falling; exports are growing.

"All these indicate that the measures that at the government has taken are in the right direction."

Trudeau noted unemployment insurance benefits had been increased recently and said "The government has done a lot of things for these people, but it is a shame that there is still a figure of unemployed that is higher than we would like to see it."

HIGH RATE

He blamed high unemployment statistics on the high rate of joblessness among young people, especially those under 20 years of age. He said this was "a phenomenon which we hadn't predicted."

Trudeau maintained the youth unemployment was the sole reason for the rise in unemployment figures. Unemployment has remained at a rate of more than 6 per cent, seasonally adjusted, since April, 1970.

"If we feel that new measures are indicated, we will bring them in. They will either be tax cuts or they will be increased expenditures. But, as I say, I certainly can't tell," he said.

Varnish Kills

MADRAS, India (Reuter) — Twenty persons died in a slum district after drinking varnish, police reported. Forty others were in hospitals.

U.S. Fights Off Bid To Kill China Plan

UNITED NATIONS (CP) — The United States successfully fought off today an attempt to have its two-China proposal struck from the agenda of the 130-country United Nations General Assembly.

By a vote of 65 for, 47 against and 15 abstentions—Canada abstained—the assembly voted to include the American item along with the Albanian item calling for the expulsion of Taiwan and the seating of Peking at the UN.

The vote had little meaning in terms of what will happen during the China debate in the assembly next month, but was primarily a psychological battle between the friends and foes of Nationalist China.

In that regard, the Albanians showed they have a solid block of 47 votes from countries determined to expel the Nationalist Chinese. However, the vote is not a preview of the China representation vote next month. Many members supported the Americans on the principle that any country should be allowed to inscribe an item on the agenda.

The vote was interesting in that Canada and Britain, close allies of the U.S., abstained. Both countries have said that they will do nothing to impede the seating of Communist China in the UN, and both are refusing to have anything to do with the two-China policy.

France also abstained and the Nordic countries voted against the Americans.

The U.S. proposal that both mainland China and Taiwan have UN membership was put on the agenda Wednesday night by the assembly's 25-country steering committee, but only by a two-vote majority. The same committee gave a substantial majority to the inscription of the Albanian item calling for the substitution of China for National China in the UN.

Some observers here said the U.S. may have made a strategic error in seeking inscription of a separate item on the agenda. It could instead have promoted its two-China policy during debate on the Albanian resolution, which was accepted today as an assembly item without even a vote.

Albanian delegate Reis Malile today led a bitter attack on the steering committee's recommendation that the U.S. bid to seat both China and Taiwan be included on the assembly agenda. Malile said China will have nothing to do with the UN as long as Taiwan is represented there.

The observers said the reason the U.S. insisted on its own resolution must have been to show sympathizers of Nationalist China at home that the Nixon administration is trying its best to save a seat for Taiwan.

TRADE YOUR RECORDS ON TAPES at CORONA STEREO TAPE CENTRES
2340 Douglas 388-5311

Member of Canada Deposit Insurance Corporation
8% On Term Deposits
CITY TRUST
1306 Douglas Street
Phone: 383-4141
CITY SAVINGS & TRUST COMPANY
Register Now for Tax Savings

THRILL THE ENTIRE FAMILY WITH COLOR TV
We Make It Easy For You To Have A Color TV
Choose from the leaders
PANASONIC • On Easy Terms
FLEETWOOD • On Easy Terms
WESTINGHOUSE • On Easy Terms
PHILCO • On Easy Terms
DON'T BE WITHOUT ONE OF THE ABOVE
BUY WITH CONFIDENCE

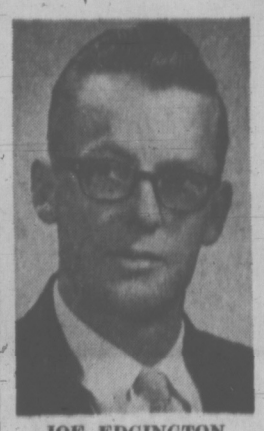

JOE EDGINGTON
Asst. V.P.

BILL MACDONALD
Dept. Mgr.

Pick A Winner From The Champions In The Furniture Field
COME IN AND SEE US TODAY!
MACDONALD'S FURNITURE MART
and Warehouse Discount Sales
OPEN A BUDGET PLAN—YOUR CREDIT IS GOOD
1420 BROAD ST. Corner of Pandora 383-1171

Weekend Specials at Safeway
Canada Safeway Limited

Beef Steak Sale
Sirloin or Club Steak $1.49
Canada Choice, Canada Good, lb.
T-Bone Steak $1.89
Top with Mushrooms—
Canada Choice, Canada Good, lb.
Porterhouse Steak $1.99
Canada Choice, Canada Good, lb.

Purity Flour
All-Purpose—No. 1
20-lb. bag 97c

Manor House Meat Pies
Frozen Beef, Chicken or Turkey. 8-oz. pkgs.
4 for $1.00

Airway Brand Instant Coffee 79c
Delicious Coffee Taste. Mixes Instantly. 6-oz. Jar

Town House Brand Tomato Juice
Fancy Quality serve chilled—
48 fl. oz. tin 2 for 79c

Burns' Brand Pastry Lard
1-lb. Package
5 lbs. for $1.00

California Oranges
Fancy Valencias—Sweet 'N Juicy
8 lbs. for $1.00

Prices Effective Sept. 24th and 25th
In Your Friendly Victoria and Sidney Stores
WE RESERVE THE RIGHT TO LIMIT QUANTITIES
SAFEWAY
CANADA SAFEWAY LIMITED

Stray Feathers

By HAROLD HOSFORD

Call them what you will — moulds, yeasts, puffballs, toadstools or mushrooms — they all have one thing in common, they're fungi' organisms which even after thousands of years of use by man still have a deep aura of mystery about them.

Their fantastic shapes and vivid colors, their association with dead and decaying material and, in some instances, their poisonous properties and hallucinogenic qualities have all combined to make fungi objects of fear, believed possessed with supernatural power.

DEADLY KILLER

Among their ranks they number a deadly killer, dramatically known as the destroying angel — a small quantity of which will kill a man — and the mould fungi from which the life-saving antibiotic drugs are derived.

Fungi are responsible for many of the diseases and blights of plants, yet without their actions in soil — releasing nutrients in the form of food for plants — there would be no green plants.

In their many forms, fungi are the cause of more food destruction than any other source. But these same organisms, or their near relatives, form an important part of fermentation, a process essential in the making of such things as beer, wine, bread and cheese.

Their most familiar form is the mushroom, particularly mushrooms on toast, in soups and stews or smothering a juicy steak. Forget the name toadstools; anything that can be called a mushroom can be just as easily be called a toadstool. But who'd want toadstools on toast.

And on the subject of fungi and their eating qualities, it's September, time for the mushroom pickers to be on the road again and time to remind tyros at the business of the pitfalls of mushroom picking, particularly the wrong kind.

It seems the long cool nights and morning dews of autumn are just what the doctor ordered for growing mushrooms. If you know your mushrooms you'll be reaping a bountiful harvest of these delectable foods. If you don't one mistake could, at best, make you violently ill, at worst, kill you.

How to recognize the dangerous kinds? Well, there's no short-cut to going out with someone experienced, someone who knows the common edible types. With your experienced guide learn these and stick to them.

MEANINGLESS

Don't be fooled by old wives' tales about peeling and color. These are meaningless clues once thought to be reliable ways of separating poisonous from edible mushrooms. Some of the most dangerous types can be peeled without difficulty and have the familiar pearly white color of the common table mushroom sold at your greengrocer.

Fortunately the most dangerous group of mushrooms have several reliable identifying features which should help you to recognize them and steer clear of them.

Going under the scientific name of amanita, these poisonous mushrooms have two distinctive features which make them relatively easy to recognize. Any mushroom which combines an annulus — a fragile ring or apron of tissue around the stem just below the cap — and a volva, should be avoided.

VERY EDIBLE

The volva is perhaps the most important of the two and the one most often missed. It usually takes the form of a swelling around the base of the stem of the mushroom and is often hidden under the soil. Careless picking may remove the stem without revealing the volva, leaving it broken off and still in the ground.

Any suspicious mushroom should be carefully freed from the soil and checked for a volva. If in doubt, discard it. The woods and fields are full of good-eating mushrooms easy to recognize. Among them are such old-time favorites as the giant puffball, a common field fungus which, when picked fresh, sliced and fried in butter, is an epicurean delight.

Then there's the beautiful, vase-shaped chantarelle which belies the old adage that brightly colored mushrooms are poisonous. This bright orange species is delicious.

SWELLING

Don't ignore the common inky caps, parasol mushrooms, or the morels. These last, while far from attractive looking rank high on the edible list. But all must be picked fresh. Age certainly affects the texture of a mushroom and often does things to the taste of it as well.

To complicate the issue a little more, different people react to different mushrooms in different ways. A species that may prove to have no ill effects on one person might be mildly upsetting to another and make still another sick as a dog. So the problem boils down to getting to know the common, proven species and staying with them.

The Provincial Museum puts out an excellent little book — Guide to Common Mushrooms of B.C. — which should be a part of every mushroom picker's paraphernalia. At $1 it's a good investment. You can get a copy at the museum book shop.

Mushroom picking can be just as rewarding as berry picking. Get to know the best species and avoid all others. If you can learn to identify blueberries and salmonberries you can also learn the common mushrooms, but get someone with experience to teach you. The fact that he or she is still alive is a good sign.

THE INKY CAP is one of our most common and most delicious mushrooms. (Harold Hosford photo.)

The 'Youth Scene' Most Inflammatory

OTTAWA (CP) — The "youth scene" is more inflammatory than the poor scene, Reuben Baetz, executive director of the Canadian Council on Social Development, said today.

"I believe the most volatile sector of our population today is the 14-to-24 age group," he told the final session of the council's annual meeting.

"One reason is that the problem confronting youth affects primarily the large spectrum of middle-class Canadians."

Mr. Baetz told members of the council, which analyses the causes of social breakdown and need, that middle-class youth has been "nurtured on the rich milk of rising and almost unlimited aspiration," much of it measured in material terms.

"The Johnnies and Marys in millions of Canadian middle-class families have been aided in obtaining a far better education than their parents, often at real parental sacrifice," he said.

But parents' hopes that their children could, through education, gain higher incomes and enhanced social status had during the last few years been shattered.

"Indeed, appropriate employment commensurate with educational qualifications has become difficult and impossible to find. Unemployment among youth in the 16-to-24 age bracket is disastrously high.

"Equally devastating has been the rejection by so many of the youth of the standards and values set by the parents."

MATCHED WEDDING RINGS

You'll Appreciate Our Large Selection

EASY TERMS
OPEN TONIGHT

ROSES
JEWELERS
1317 DOUGLAS ST.

Come see the
NEW CARS *for* '72
REFRESHMENTS SERVED
SEPTEMBER 24 AND 25
PETER POLLEN FORD
YATES AT COOK 384-1144

NEW COLOR AND SEATING COMFORT
CHESTERFIELD CLEARANCE

Terrific Choice Now in Stock — Many New Fall Styles
All Styles, Covers and Prices — All Priced to Clear Now
Shop Now for Best Selection—Many Non-Advertised Specials

Chesterfield and Chair
Loose pillow seat and back cushion. Arc spring and hardwood frame.
Reg. 670.00 SALE 575.95

Colonial Styled Chesterfield Suite
Extra high semi-attached pillow back, box pleated skirt and arc spring.
Reg. 435.00 SALE 369.95

Transitional Styled Chesterfield Suite
Coil base, soft spring edge, fully skirted and arm caps.
Reg. 419.00 SALE 359.95

Curved Styled Chesterfield and Chair
Semi-attached pillow back, fully skirted and reversible seat cushions.
Reg. 319.00 SALE 295.95

Colonial Styled Chesterfield and Chair
Extra high semi-attached pillow back, box pleated skirt. Covered in a beautiful printed fabric.
Reg. 589.00 SALE 495.95

French Provincial Chesterfield and Chair
Fruitwood showwood frame, deep buttoned back and dacron wrapped cushions.
Reg. 610.00 SALE 499.95

Black Naugahyde Covered Chesterfield and Chair
High, deep buttoned seat and back, arc spring and hardwood frame.
Reg. 469.00 SALE 369.95

Chesterfield and Chair
This very comfortable chesterfield and chair has reversible seat cushions, seat and back outline quilted and sheperd casters.
Reg. 345.00 SALE 279.95

Tuxedo Styled Large Sofa and Matching Chair
Deep buttoned seat and back. Covered in Herculon fabric.
Reg. 679.00 SALE 529.95

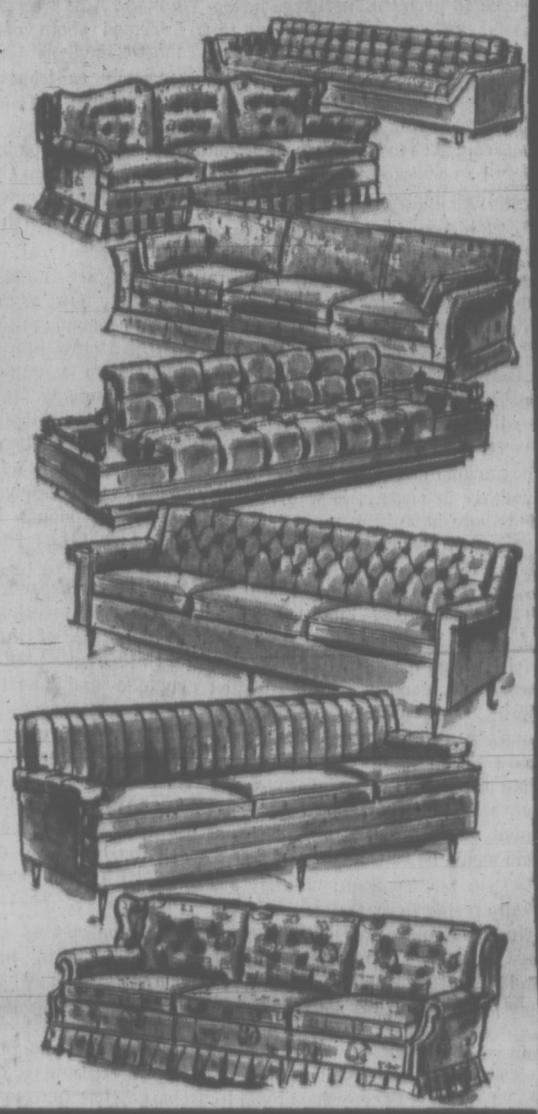

COMFORT, Day or Night
SEALY REDI-BED

- ★ Top grade material
- ★ 5 colors to choose from
- ★ Full size bed
- ★ Genuine Sealy mattress
- ★ Tilts forward for easy cleaning

SALE 199.00

Sealy

QUALITY SOUND FOR '72
By fleetwood

Elegant Mediterranean cabinet in walnut finish—AM/FM Stereo Multiplex—Bass and treble control — tape recorder and playback jacks. Garrard 2025 Changer with diamond needle, 1 year parts and service.

SALE 289.00

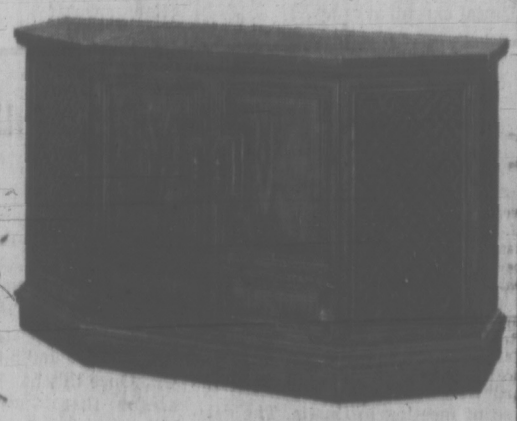

See our complete range of exciting Fleetwood Stereo and TV, now on display.

737 YATES STREET 382-5111

STANDARD FURNITURE

Victoria Daily Times

Established 1884

Published every afternoon except Sunday by the Times Publishers, Limited, 2631 Douglas Street, Victoria, B.C. Second-class mail registration No. 0625. All undelivered copies and notices respecting changes of address are to be sent to the above address. The Canadian Press is exclusively entitled to reprint the local news published herein.

BRIAN TOBIN, Editor — STUART UNDERHILL, Publisher — GORDON BELL, Managing Editor

FRIDAY, SEPTEMBER 24, 1971

Facts Made Plain

IN AN INTERVIEW LAST NIGHT Prime Minister Trudeau faced some of the possibilities of the new United States economic policies. He said that the full intent and impact of the 10 per cent surcharge on imports, the proposed investment tax credits and creation of the Domestic International Sales Corporation, have yet to be clarified. But he wisely left his options wide open to permit Canada to take what action may be necessary to safeguard this country's interests.

The degree of permanence of President Nixon's moves to defend the United States dollar and restore his country's balance of payments is, of course, a key factor. A temporary emergency measure is one thing — a lasting deterrent placed on Canada's ability to export would be quite another.

The need of the United States for Canadian natural resources, particularly in energy, is well known, and there have been numerous references in Washington to means by which Canadian oil, coal, gas, electrical power and water might be transferred in large quantities south of the 49th parallel. The latest restrictions on the export of Canadian processed goods to the United States, while imposed for domestic purposes, are in effect a move toward encouraging entry of Canadian raw materials and discouraging our manufactured goods. Any element of permanence in that situation would be very significant.

Says Mr. Trudeau: "If they are really trying to rearrange the North American continent so that we are just a supplier of natural resources and so that we won't be able to find jobs for our growing labor force and we won't be able to have an advanced technological society that we can manage ourselves — that is a very, very serious hypothesis."

Mr. Trudeau added: "I don't think the United States is deliberately trying to beggar its neighbors and make this into a permanent policy." Both American officialdom and the American public are far less informed about our country than most Canadians realize. They see us generally as friends in the north, and assume that anything that is good for United States business must naturally be in Canada's favor as well. It is from that lack of information and understanding that much of the "North American problem" arises.

The fact is that while Canada obviously must align a large portion of its economic practices with those of the United States, it is a great mistake to let ourselves become as overwhelmingly involved as we have. With dominant economic influence goes political influence, and although Canada has so far escaped exorbitant examples of this, there have been enough incidents to indicate what the future could hold.

Our objective should be to diminish our dependence — both in trade and investment — on the United States which has so obviously been demonstrated by the latest currency and import regulations. We can move toward greater independence by cultivating world markets as far as we are able; there should be no country with which we do not try to do business. More than the immediate trade returns depend on it; the future of Canada will be shaped by our success in achieving diversity.

If the current critical situation drives this point home, then Canada may in the end gain rather than lose by Mr. Nixon's emergency steps. It is too precarious when a crisis in one customer country can force a crisis on us. Can we face the charge that far too often we have taken the easy way out?

Suspected Crime

IN AN ALMOST EMPTY CHAMber the United States Senate repealed the Emergency Detention Act of 1950, a relic of the hysterical McCarthy days. The Act — designed to combat alleged infiltration of the U.S. government by Communists — permitted detention of "anyone who may or probably might commit sabotage." Under the Act the rules of evidence as well as other judicial proceedings were dispensed with. The judgment of a law enforcement official was sufficient to cause detention.

In repealing the Act (which was never used) a rider was added which makes it clear that any measure of a similar nature would require Congressional action. This would, at least theoretically, prevent detention by means of a presidential executive order.

British Columbians will be struck by the fact that an American of Japanese descent, Representative Spark Matsunaga of Hawaii, added the provision which binds the executive to respect Congressional wishes in the matter. Japanese Americans were hard hit by President Roosevelt's orders detaining them in camps during the Second World War.

The Detention Act contained provisions which Canadians will recognize as similar to those in our War Measures Act. Although the situations in the two countries are not entirely comparable, the threat to the safety of the state is probably less here than in the United States. Congress has repealed its Act, why does Canada need similar peacetime powers?

Space — Deep and Shallow

IT WAS WELCOME NEWS THAT United States and Soviet scientists have been able to get together to discuss their specialty on an international basis. Pure science should know no political boundaries — especially that branch of science which engaged the attention of the recent meeting in Russia. The delegates discussed the possibilities of life in outer space, and came to a rather cautious conclusion that, while there was no evidence of it, it could exist, and that earthlings should start trying to find out.

That is a fairly large assignment for residents of this planet, for too many of us are cautious about even admitting there might be intelligent life in other parts of the globe than our own, much less a few hundred light years out in space. But it's a start. There is a prospect that the existing rudimentary arrangements for trying to pick up messages transmitted from planets out in deep space will be improved and expanded so that signals, if any, may be received and interpreted.

Once this has been done — even before that — we may get on with the project of receiving messages from other inhabitants of this planet. And having established some form of intelligent contact we may be able to interpret and understand each other. This may prove to be more difficult than probing the cosmos, but it could be even more rewarding. Perhaps, as a start, Moscow and Washington might try to get on the same wavelength and trade a few simple signals. There must be intelligent life around here somewhere.

". . . I want you to put seat belts on this one . . ."

FROM CALGARY — By JAMES H. GRAY

How to Keep Track of the Tax Reforms?

SPEAKING of the unemployment problem of young people, as the Economic Council of Canada has been doing, what about the opportunities in the offing for chartered accountants? In a fit of pique here last week an oil industry executive predicted that, when the Benson tax reforms are all on the books, the Department of National Revenue will need another 100,000 auditors to ride herd on the expense-account livers.

Gray

Over an expense-account lunch several of us were comparing notes on how the new rules are likely to work out. Both experts agreed that Ottawa may run into the law of diminishing returns if it becomes too rigid in applying the rules. Said one:

"My guess is that 80 per cent of the companies try to stay within the rules and play the game fairly, mainly because cutting corners is just too much trouble for the accountants, what with computerized bookkeeping and all. But if Ottawa gets too rigid, it can become easier to cheat than play the game."

He cited as an example the new ruling on company cars. In the past when a company assigned a car to an executive as a minor fringe benefit it could charge him a nominal $25 or $30 a month which was reported to the government as a benefit on which income tax could be levied.

The company could recover its cost of the car through its capital cost allowance which came out of its taxable income. The employee got the use of a $6,000 or $7,000 car for a very nominal charge. In effect he got a tax-free benefit of the difference between what the car would have cost him and the actual out-of-pocket cost.

Under the new rules, the benefit will be drastically reduced. From now on, taxable fringe benefits from use of a company car will be computed at one per cent per month of original cost. An employee using a $7,000 company car will have $70 a month charged to him as taxable benefit. In short his taxable income will be increased by $840 a year.

But suppose instead of assigning the cars to the company executives' personal use the company assigns them to its transportation department car pools? Then, if the use is shuffled around, the executives will still have company cars but will not have to pay any tax on the benefits.

Personal Use

At the lower echelon, it is not unknown for company employees to use their company's credit cards for gas for personal vehicles. Imagine trying to sort out one from the other with only scribbled signatures on credit card vouchers for proof!

Another area of intriguing speculation is in the field of airline employees fringe benefits. These range all the way from "reciprocal" courtesies on foreign airlines to mere stand-by passes within the region. It depends on whether you are an airlines director or a ticket clerk or stewardess. An airline executive, for example, can absorb more fringe benefit outside the tax collectors reach in one flight than an oil executive can in a year of company car usage.

Under the reciprocal courtesy rule, an executive can take his wife, and in some cases his family at cut rates, to such exotic places as Hong Kong, Bali, Fiji or the Canary Islands. And when the prices that regular cash customers have to pay are recalled, these are indeed fringe benefits. But how does the income tax auditors run such benefits to earth, if the airlines simply stop keeping track of the armies of free loaders who ride their planes?

All the foregoing, however, are mere trivia compared with the executive aircraft when it comes to fringe benefits. It is the ultimate in executive toys. As a gesture toward the shareholders who pay the bills, companies usually charge their executives first class fare when company jets are used for private junkets. But what is a private junket? By definition it is not when any junior executives are trailed along, presumably on company business.

But even if first class fair is charged the executive, he is getting a tremendous bargain. It may cost the company $5,000 to fly the big shot and his family from Toronto to Nassau and back in the company jet. He may be charged $500 to $1,000.

What Happens?

The big question, of course, is what happens when and if the government starts assessing company presidents one per cent a month for their use of the company jet as a private convenience. On a $3 million executive jet that would work out at $30,000 a month or $360,000 a year.

Are there any company presidents around able and willing to pick up a tab like that? Certainly the income tax on that sized taxable benefit would pay for enough auditors to make the tracking down worth while. And compared with a lot of other things, it would be very easy to track down.

LETTERS

Mayor Elford Clarifies Her Position

My position with regard to the Newport-Windsor block is obviously not clear to many people and I would like to state what it is.

To begin with, the twin-tower proposal of Graham Development is a dead issue and has been since the night of the public meeting, Sept. 20. I knew that, Council knew it and I am sure the developer knew it.

On Tuesday night, Sept. 21 at Council, the By-law to designate the block as a Development Area under Section 702A of the Municipal Act came up for final reading. In my view the By-law was no longer in any way related to the previously proposed development and therefore could have been proceeded with without any necessity of Council agreeing to enter into a land use contract with the option holders of the land. The Municipal Act simply states that Council "may" enter into such a contract, not that it "must" do so.

The Municipal Act delegates to municipal councils certain powers in relation to zoning, and under Section 702 which has been in existence for many years zoning regulations can be rather rigidly spelled out. Little, if any, flexibility is built in, and not too much imagination is possible. In fact, under normal zoning we could end up with two rows of concrete blocks back to back.

Section 702A, however, does provide the tool to enable owners of land to come to Council with something that may involve a mixed type of development. It can be low density or high, it can involve open space and park-like areas. Many excellent suggestions of what would be acceptable have been made over the past month. Some of these ideas could become a reality. There is no guarantee that the designation of a development area WOULD produce an attractive low density mixture but I contend that without the power 702A provides you cannot zone to make this possible.

The price being asked for some parcels of the land preclude one overall low density and low-rise development but I hope that some day on those parcels of land, within the area, that are reasonably priced one owner or several owners will gradually produce a mixture of townhouses, low-rise apartments, a few attractive stores to serve the neighborhood, little or no blacktop and landscaped open spaces.

That is why I am convinced that the Development Area legislation is right for this block and that is why I stuck to my convictions and supported the By-law. Judging from the discussion at Council on Sept. 21 I suspect that before too long and for exactly the same reasons, the other members of Council will support an identical by-law.

Thank you for this opportunity to state my position. — Frances H. Elford, Mayor of Oak Bay.

Why Bells?

Why bells, speeches, songs and skits in protest to Amchitka?

If the danger is as great as it seems to be, a day of prayer in all the churches for a change of heart in the lives of those who plan such diabolic destruction would be more in keeping.—Dorothy Abraham, 1125 Faithful Street.

FROM LONDON — By DAVID HUMPHREYS

A Time of Meetings: The Sky Is Black With Statesmen

FINANCE Minister E. J. Benson struck apparently the only note of optimism when, after the international monetary meetings here, he said the cards had been laid on the table. He meant only that the ten countries talked honestly and frankly about sharp differences of opinion on the way forward to a new international monetary order. In fact, seldom have so many cards been on the table at the same time, covering so many aspects of the world order. The statesmen have been unusually busy in setting out their positions about the type of world they expect or hope to see in a few years.

Humphreys

Without much reading between the lines, it is possible to see in the cards changing patterns of world power, of an evolving European superpower, of a thrust for East-West detente, of the spectre of protectionism in trade, of a new relationship among the traditional allies.

Even as Mr. Benson and his colleagues were packing their bags, British Prime Minister Edward Heath was laying his cards on the table in Zurich. He delivered a major speech there about European unity to mark the 25th anniversary of Sir Winston Churchill's appeal for the same thing and in the same spot.

Mr. Heath spoke almost as if on cue from U.S Treasury Secretary John Connally. A few hours earlier at the money meeting Mr. Connally had said he didn't want to bring up non-money matters but something was clearly bothering him which could be solved by the nations represented around the table. "And that," he said, "is simply that we again think we have a right to ask that there be a greater sharing of the defence burden among the nations of the world who can afford to do so. Now it is significant that 8.9 per cent of the total GNP of the United States is wrapped up in this figure. (Canada 3.6). It is significant that 36 per cent of the total United States budget is in the defence area and I submit to you that there is not any industrialized nation in the world that is even close to it."

Defence Budgets

One way to get around this common problem of big bad defence budgets, and the best way it would work, would be to come to terms with the Soviet Union and her allies. They would take away X men and arms and we would take away Y men and arms.

The scene shifts from Lancaster House where Mr. Benson and Mr. Connally have been meeting. We move half a mile down London's Pall Mall to Canada House where Defence Minister Donald S. Macdonald is holding forth. Yes, he is saying, he thinks there will be progress on the very problem, known colloquially as detente (the broad picture) or mutual and balanced force reductions (the specific procedure).

"I have no illusions that an agreement will be easy, but I think a dialogue will be opened during the coming year," Mr. Macdonald says. The four-power agreement, normalizing Berlin access and traffic problems had been encouraging.

As Mr. Macdonald was speaking, West German Chancellor Willy Brandt was either swimming, talking or eating with Soviet Party Leader Leonid I. Brezhnev at a Crimean resort. If he was talking the conversation was about the prospects for a Soviet invention called a European security conference about which nothing much is known except that the Soviets want it very much.

Meanwhile, back in Moscow Soviet Premier Alexei Kosygin was seeing off Harold Wilson, British Labor party leader and former prime minister. They, too, were on about security. Mr. Wilson and his party have been rather more receptive to such talk than the party in power.

Every one of these statements was made on the same day. They should all be read in the same context. Not by coincidence each dealt with the twin problems of defence and detente where the action is moving most forcefully. The NATO foreign ministers meet in Brussels early next month to review the results of the Brandt-Brezhnev meeting and many others and undoubtedly to make another cautious, collective move. When he returned to Bonn, Mr. Brandt assumed exactly the same posture as Canadians after the Trudeau visit to Russia.

The cards point to another step, perhaps the appointment of a NATO agent to act on behalf of all member countries in consulting the other side about details, like a security conference agenda. They point to hopes only: an uncertain future with no assurance of success.

Nor can they be definite about the future of Europe, relations with North America, changing trade patterns, exchange rates or anything else. It is as certain as can be, however, that the world will not stand still while the powers talk about detente.

Odds in Favor

Mr. Heath's aspirations for Europe may fail: Britain may not even join the Common Market. Yet the odds here are very much more in favor of a success in the Common Market than in a European security agreement. Which is part of the reason the Russians so adamantly oppose enlargement. So, too, Mr. Connally's complaint may go unheeded. It is one of the compelling reasons for European unity and just about the only hope for sharing the burden more fairly.

European enlargement, through the membership of Britain, may in turn start to reverse the protectionist trend in Europe which so concerned Mr. Benson here the other day, and Mr. Sharp before him.

All these problems have reached, if not crisis, convergence at about the same time. They have forced re-examination of the status quo. The result so far is that each power, large or small, realizes how utterly dependent it is on the others.

Ol' Vic Says:

Them pickets hev quite a ferry tale t' tell.

* * *

Even a big snow job won't help winter unemployment much.

* * *

Mebbe some drivers should be included in th' cars goin' inta th' province's new compactin' machines.

60 Years Ago

From the Times of Sept. 24, 1911:

Mysterious but persistent rumors that the big freighter J. L. Luckenbach, operated by the Western Alaska Steamship Company in the Alaskan service, has been wrecked on her voyage from Nome to Seattle, have been current in this city and Sound ports for the past few days. Officials of the company have been waiting to hear news of the Luckenbach, which left the Alaskan city on September 10. The last heard from the ship was that she had called at Dutch Harbor, near the entrance to Bering Sea, for a fresh supply of fuel on September 14.

Repression in America: A Disturbing Pattern

Can U.S. Face the Truth Instead of Scare Stories?

By TOM WICKER
New York Times

Looking back over the bloodiest events of the last few years, certain parallels are visible:

The Straw Man Strategy. After Ghetto disturbances in Newark and Cleveland, officials reported the presence of "snipers" firing at police and national guardsmen. Later it was found that there were none.

After Jackson State, police said snipers had fired at them, too; no evidence to substantiate this has been brought forward. At Attica, the first official reports were that prisoners had killed eight hostages by slashing their throats. In fact, all died by gunfire, and the prisoners had no guns.

Scare Stories. At the Chicago Convention in 1968, the demonstrators were planning to murder Mayor Daley and others and burn down the Conrad Hilton Hotel. At Kent State, the dead students were drug addicts, diseased and subversives; and the National Guard was in mortal danger.

Fred Hampton's group of Black Panthers shot it out with police in a hail of gunfire. At Attica, one prisoner held a blowtorch to the foot of a hostage, another castrated a hostage, and two hostages were killed two days before the assault. All these scare stories received official circulation, and all were false.

Kent State shoot-out

The Conspiracy. When the ghetto uprisings began, Congress passed a law against crossing state lines with intent to incite a riot. The Chicago Seven were prosecuted for conspiring to cause disturbances at the 1968 convention.

"Outside agitators" were cited by some officials for what happened at Kent State, as they always used to be for any civil rights demonstration in the South, and for practically every later ghetto disorder.

Cleveland Sellers, an "outside agitator" who was shot by police during the Orangeburg Massacre, was the only person to be convicted and jailed for that brutal pacification program.

Getting Tough. Almost across the board, from the ghetto battles, through college upheavals and the democratic convention, at Kent State, Orangeburg, and Jackson State, in Augusta and on Mayday in Washington, the authorities have not hestitated to "get tough" when some have tried to restrain the use of force — as in the case of Attorney-General Ramsey Clark during the Washington riots following Dr. Martin Luther King's murder — they have seen savagely criticized.

Yet, those who feel themselves aggrieved in American society, are constantly urged to refrain from violence.

Lawbreaking. "Getting tough" is always said to be necessary to preserve "law and order." But "getting tough" resulted in wholesale violations of the law, by law officers, in Chicago, at Jackson State, at Orangeburg, at Augusta, at Columbia and Harvard Universities, on Mayday, and in most of the ghetto uprisings.

At Attica, hostages apparently died from policemen's bullets, and there are credible reports that the shooting of hostages and prisoners was indiscriminate.

Frozen Institutions. The most shocking and spectacular upheavels in recent years have been directed at some of the most rigid institutions in American life — the lockstep educations of the four-year university, the caged-animal custodial approach of prisons and "correctional facilities," and the various forces that maintain the black ghetto, such as uncaring police, inept city services, unresponsible banks and other businesses, ineffective transit service, restrictive unions, and exploitative employers.

Guardsmen move in on University of Wisconsin

Class Contradiction. In some of these conflicts, there has been a curious inversion of class interests. White policemen of low economic and social status did the shooting at Jackson State, and poor blacks did the dying.

Vietnam. Finally, it is a singular fact that in virtually the same time period, in the bloodiest incident of all, every one of these parallels can be found — the straw man of Asian communism, the scare story from the Tonkin Gulf, the conspiracy in Peking, getting tough with troops and bombers, law breaking at My Lai, the frozen institutions of the cold war and the military establishment, the racial conflict of white and yellow, the class inversion of poor American and poor Asians killing each other.

When will we face the truth?

The Fight Goes On Against Illiteracy

By ANTONY BROCK
UNESCO Features

A crucial point has been reached in the massive world effort to wipe out illiteracy.

Some of the updated statistics covering the last two decades look like light at the end of the tunnel. They show that:

- Round the world, the number of people who can read and write has risen by 600 million since 1950, the rate of increase keeping ahead of the population growth rates;
- The regions with the greatest illiteracy — Africa and the Arab states, Asia and Latin America — all showed drops in the illiteracy rates over the past ten years;
- The tide is turning in Latin America, where the percentage of illiterates has been cut by more than a quarter to 23.6 per cent and where, for the first time (and against the world trend), the absolute number of illiterates has been reduced;
- Despite the rise in population, the number of illiterates rose marginally less than had been predicted.

74 Per Cent Of Population

But the same figures, prepared by Unesco's Office of Statistics for International Literacy Day Sept. 8, also deliver several warnings. The resimates reveal:

- A staggering total number of illiterates in the world — even counting the reduction on the predicted rise since 1950: 783 million instead of 810 million;
- In Africa and the Arab States the cut in illiteracy rates still leave 73.7 per cent of the adult population unable to read and write;
- Even on the most optimistic projections, the number of illiterates in 30 years is not likely to be less than 650 million or about 15 per cent, so the problem of illiteracy may not be solved this century.

Replies to a questionnaire sent to Unesco Member States, make the perspective clearer and tend to confirm hopes that at last the right approach to the problem has been taken on a world scale.

Rate Cut Sharply In Latin America

According to the Unesco statistics, the proportion of illiterates, not far short of half the world population in 1950 and still 40 per cent in 1960, is now down to 34.3 per cent. The 73.7 per cent illiteracy rate in Africa and the Arab states and the 46.8 per cent in Asia still represent a gigantic task; but in ten years Latin America has cut its rate from 32.5 per cent to 23.6 per cent, demonstrating what can happen when a two-pronged attack, through primary education and adult literacy instruction, begins to break through.

For in 1957, Latin American countries launched a continental "major project" to extend primary education, and in ten years increased enrolments by 35 million children. Furthermore, adult literacy undertakings in the continent, such as Colombia's "Radio Schools of Sutatenza," have been in operation for some years and are gaining impetus.

In Asia and Africa, on the other hand, relatively newly independent countries have only begun to tackle the problem of providing primary education, let alone adult literacy instruction.

Replies to Unesco's questionnaire show that literacy and adult education are now widely regarded as integral parts of social and economic development. Roughly half the countries acknowledging a literacy problem take this view and have included literacy in their national development plans.

High priority for funds needed

Allied to this is an increasing acceptance of the approach promoted by Unesco: what is taught is "functional literacy," the ability to use reading, writing and arithmetic in daily life and work, with literacy and job instruction combined as part of industrial or agricultural development projects.

Still No Cause For Optimism

After a long count-down, Unesco-assisted projects under the Experimental World Literacy Programs are just beginning to have a measurable effect, for the most advanced projects have reached the expansion stage: in India, 64,800 adults are under instruction; in Iran, 55,000; in Mali, 40,000; in Tanzania, 20,000.

Enrolment in the 13 projects has risen from 25,000 in September 1969, when the first became operational to more than 235,000 today. The rate of increase in enrolments will speed up next year and if countries decide to create future programs they will have a solid base of literate workers to build on.

The "if" is a big one. Future action to combat illiteracy will depend on the priority given and the funds available: in neither case is present evidence cause for optimism. For example, on the basis of comparable returns from 44 countries, only four (and only one of these a developing country) are spending more than three per cent of their education budget on adult education, including literacy.

Three-quarters of the countries were allocating less than one per cent to adult education and, since literacy forms only part of this, the priority — or lack of it — is clear.

In fact, developing countries have rapidly increased their total spending on education in the past decade. But although the percentage of the total budget which developing countries spend on education is now about the same as that being spent by industrialized lands (in Africa, the average, at 16.4 per cent in 1965, is even higher), the absolute amount is incomparably less for populations which are frequently incomparably greater.

Best to Attack On Both Fronts

While their gross national product only inches forward, there is small prospect of much more money being found by the countries themselves. Dr. V. K. R. V. Rao, when he was India's Education Minister, advocated a national emergency program to reduce the 150 million illiterates in the 15-25 age group to 50 million by 1981. Even at a cost of only $4 a head, he said, this would require $400 million. India's Fourth Plan, however, provided for only $1.3 million.

The dilemma is whether resources should be concentrated on providing primary education or whether to tackle the problem through adult literacy instruction. The belief is growing that the best solution is attack on both fronts; reports of drop-out rates (they can be as high as 81 per cent in Africa) indicate that merely providing schooling is not the whole answer. Until the problem of resources is solved at an international level, however, part solutions are likely to set the pace for progress.

The Duty of Survivors

THE PROVINCE
An Editorial

The death of the Toronto Telegram, Canada's fourth largest newspaper, puzzles thousands across the country.

Why can't a paper of this size, quality and tradition continue to print? Some of the more concerned will also ask if the loss of another independent voice is part of a trend that may diminish democracy as we have known it.

There are few easy answers. It has often been held, particularly on this continent, that the real truth lay in a multiplicity of informed and dedicated voices; from the varied approaches they took the reader (and voter) who cared could find the best balance.

But a changing society began to exert subtle pressures on newspapers. It was no longer easy for small "independent" papers to cater for narrow constituencies of like-minded readers in a mass society.

As they folded, the ones remaining had to cope with wider publics in ways that demanded greater resources. They got physically bigger — so big that the 10 or 15 cents a reader paid for his copy accounted for only part of the growing production costs.

The rest of the money came from advertising. If the paper or journal didn't provide a market needed by advertisers, the publication was in trouble. So Saturday Evening Post sank when it still had millions of readers. Now Look Magazine is dying for the same reason.

In Britain some national newspapers have vanished, and others barely survive.

Despite all this, newspapers now have more readers than ever. But the voices are fewer. This means that those that survive have no right, if indeed they ever really had, to take narrow stands on major issues. They must ensure that the views that a now-dead paper might have expressed will be at least publicly considered in the papers that remain.

The Telegram bows out on rather a sour note. It has been negotiating with its unions. It opened its books to them to prove it couldn't pay the increases now demanded. They agreed, but continued with modified demands anyway.

But it is likely that even if they had taken no increase the Telegram would have gone under.

It's a tragedy when, in a complex society, any voice that sincerely tries to explain and clarify is silenced for economic reasons.

HONDA
NO MONEY DOWN
3388 Douglas 383-2222
PEARSON

The New Missionaries

By WILLIAM FRENCH
The Globe and Mail

I was toasting on a hot beach by the ocean, idly watching the gulls skimming the surf, when the musicians arrived.

There were three of them, two with guitars, one dragging a bass fiddle, and they came over the sand in bare feet and ragged shorts. The beach was crowded — they all are on Cape Cod in August — and the trio sidestepped the browning bodies.

They stopped, formed a semi-circle and one of the guitar players, the one without the beard, strummed a chord to get our attention.

"This isn't going to cost you anything," he said, and they swung easily into Abilene. They were pretty good, obviously accustomed to working together, and their voices blended nicely when they sang a couple of choruses. The applause was enthusiastic, and the crowd moved in closer.

"Play Aquarius," called a middle-aged man sprawled in a group at the edge of the audience. The musicians ignored him and went into Bad Moon Rising, all about the age is going to ruin, the end is coming soon.

A fourth man appeared behind the group, awkwardly carrying a guitar, not playing it, looking uncomfortable in a white dress shirt, long trousers and shoes.

The trio finished the song, and again the man called out. "Play Aquarius, it's Charlie's birthday." Charlie grinned, and the wives of the two men grinned. They were being careful about their empty beer cans; no litter. The clean shaven guitar player looked at Charlie and his friend and said, "Sorry, we can't."

The next number was again about the end of the world, and then the bass player told the audience about some Jesus freaks he'd seen the week before in Philadelphia. Yessir, even the hippies these days were recognizing the power of Jesus.

The music became increasingly evangelistic, the brief speech of each musician increasingly hard sell religion, the applause increasingly polite.

After about 15 minutes, the man in the white shirt took off his virgin guitar and began circulating among the crowd, handing out pamphlets — tracts, they used to be called in Sunday School.

The one I got contained a conventional parable about somebody who wanted to be rich but couldn't find happiness until he found God. For more information, write to box something-or-other in some town in California.

As the musicians left, they passed close to Charlie's friend. "I wish you'd sing Aquarius for Charlie, it's his birthday," he said.

"Sing it yourself," said the beardless guitar player.

"When the mooon, is in the seventh house . . ," sang Charlie's friend in a cracked voice, as the musicians disappeared over the dunes and an attendant speared the pamphlets blowing in the wind.

Sands
Your Community
Funeral Chapels
Dedicated to Service
Victoria
388-5155 388-5156
383-7511
Sidney
656-2932
Colwood
478-3821
Nanaimo
758-2032

GROW AHEAD...PLANT NOW
SHRUB SALE
Timed right . . . just for fall planting time. A lovely selection of shrubs, flowering shrubs plus other healthy nursery stock to start you on your way to a beautiful garden.
LOW SPREADING JUNIPERS
In 8 varieties. Green, gold and variegated. Gallon sizes only.
each 99¢
DWARF EVERGREENS
Excellent Selection of Dwarf Evergreens, Suitable for Rockeries, Planters.
AT ONLY 1.49 Each
FLOWERING SHRUBS
3-Year-Old Plants Including CARYOPTERIS, BUDDLEIA. Each $1.49
STERILIZED POTTING SOIL
30-lb. Bag $1.49
Time to "FALL-DRESS" your Lawn
50 lbs. 6-8-6 $4.25 or 2 for $6.75
VALGANIC (Processed Sewage). 50 lbs. $4.60 OR 2 for $6.50
POTTED FRUIT TREES
3-year-old trees in a wide selection of varieties. Reg. $3.95. NOW $2.95
Just Arrived, a Terrific Selection of DUTCH BULBS. Make Your Selection Now!
CLIMBING VINES
For covering walls, trellises or old stumps.
• BOSTON IVY
Turns a rich red in fall. Self clinging vine.
• VIRGINIA CREEPER
Very fast growing and clings to a rough surface. Turns to rich yellows and oranges in the fall.
• HONEYSUCKLE BELGICA
Fragrant blooms; pale yellow, tinted pink, fast growing—excellent vine to attract humming birds.
• SILVER LACE VINE
The fastest growing vine to cover a wide, broad area. Has masses of small, white flowers during the summer months. Needs some support to climb on.
ALL VINES 18" to 24" TALL in Gallon Cans. Each $1.49
OPEN 7 DAYS A WEEK
MON. to SAT. — 9 to 5:30 p.m.
SUNDAY — 10 to 5 p.m.
"FOR EVERY BLOOMIN' THING"
Royal Oak Garden Centre and Florist
4456 West Saanich Road
In the Royal Oak Shopping Centre
479-1116
All Sale Items Personal Shopping — No Delivery.

Air Spotter Links Ship To Island Oil Slick

The trial of a Greek cruise ship captain charged with contravening the federal oil pollution regulations last July was remanded to Monday following testimony of several expert Crown witnesses Thursday.

Judge William Ostler remanded the case of Alevisos Klaoudatos of the Ship Orpheus to fix a day to continue.

The charge alleges that Klaowdatos, as skipper, committed an offence July 14 when "a person or persons unknown" aboard the ship discharged oil or an oily mixture into Canadian waters. The Orpheus is alleged to have been about 2.8 miles from Cape Lazo near Comox at the time.

A Canadian Armed Forces pilot testified that he spotted a slick on the water July 14 after flying a routine coastal patrol along the east coast of Vancouver Island.

Maj. Marshall B. Dempster said his aircraft took off from Victoria International Airport about 6 a.m. and flew towards the Comox-Campbell River area.

He said when he sighted the slick there was no ship in sight. The airman said he flew up the "track" of the slick for about 10 miles at an altitude of 100 to 300 feet to find a ship.

"From what I could see the slick started at the stern of the Orpheus," Dempster said.

Capt. James G. Parker, Dempster's co-pilot, said there was a "distinct iridescence throughout the slick, notably on the edges."

He estimated the length of the slick at about 10 miles long and two to three shipwidths wide. He guessed the Orpheus was about 25 yards wide.

Parker said he had flown several flights over the Arrow sinking in Chedabucto Bay, Nova Scotia, to observe the oil spill from the ship.

He, however, admitted during questioning by defence lawyer Donovan Lowry of Vancouver that he had never had a slick he believed was oil from the air confirmed as oil from the ground.

REPORTS FILED

He said when a slick was sighted a report was filed when the aircraft landed.

Dempster had said earlier that the patrol flights had been carried on by the armed forces since Jan. 1, 1970.

David M. Campbell, a marine surveyor with the department of transport, said he went aboard the Orpheus July 29 and Aug. 30 when it was berthed in Victoria.

He spoke to Klaoudatos and explained that he was investigating a report of an oil spill July 14.

"I asked to see a ship's log but it was written in Greek and I couldn't understand it."

NO MENTION

Campbell said he was told there was no mention of an oil discharge in the log on the day in question.

The surveyor added that he inspected the ship July 29 and describe it as a diesel-driven vessel that used a light diesel oil.

The second time he went aboard, Campbell said he asked Klaoudatos for an excerpt from the log.

RCMP Sgt. Lew Dempsey of the General Investigation Section testified that he went aboard the Orpheus and spoke with the captain Aug. 30 in Victoria.

LAUNDRY DONE

Dempsey said Klaoudatos told him the laundry was done on the ship July 14 and the laundry material had been discharged at the time the slick was said to have occurred.

Defence Research Board chemist Richard Sewell also testified.

Answering a question of prosecutor Dermod Owen-Flood, Sewell said pictures of the July 14 slick were not consistent with a laundry material discharge.

"You're apt to have some foam," he said.

Sewell said he had spent many hours in helicopter flights over the Arrow disaster in Nova Scotia and had landed on the water surface, to take samples for laboratory examination.

Defence counsel Lowry said the Orpheus was under way at 6:30 p.m. Thursday and would return to the city Oct. 1.

Ostler remanded the cast to Monday for the lawyers to speak to setting a date to finish. The Orpheus, the judge was told, is to return to Greece shortly after Oct. 9.

Ottawa Set to Talk To Quebec, Says PM

OTTAWA (CP) — The federal government is ready to begin negotiations with Quebec representatives to work out a solution to their differences on family allowances and perhaps clear the way for agreement on constitutional division of powers.

Prime Minister Trudeau told the Commons Thursday he has proposed an early meeting between representatives of the two governments.

In a letter to Premier Robert Bourassa, tabled in the Commons, Mr. Trudeau says it seems possible "to find a legislative and administrative solution to the problems that we have encountered in the constitutional area" regarding family allowances.

The meeting would also discuss the role of manpower centres and adult job training.

Mr. Trudeau's letter says an Ottawa-Quebec agreement would, he hopes, help clear away the uncertainty felt by Quebec government leaders on federal proposals for constitutional revision. Quebec rejected the proposals in June on the grounds the provinces would not have enough control over social security.

SUBURBAN
SELL
FORD CORTINA
386-6131

Distinctive
LIGHTING FIXTURES
For 360 Dallas Condominium
By
McLAREN ELECTRIC LTD.
"LEADERS IN LIGHTING"
Across from Town and Country 386-1461

Best Wishes to the Developers of
"360 DALLAS ROAD"
Wescraft Manufacturing
Suppliers of
ALUMINUM WINDOWS and
SLIDING GLASS DOORS
2614 BRIDGE ST. 385-1478

ELECTRICAL and HEATING
INSTALLATION
For
"360 DALLAS"
By
GLEN VALLEY ELECTRIC LTD.
478-4287
It Gives Us Pleasure to Extend Best Wishes
to the Developers

BEST WISHES
TO
THE DEVELOPERS
OF
"360 DALLAS"
PLUMBING
BY
SUPPERIOR MECHANICAL CO.
384-0055

Congratulations on Your
New Condominium, 360 Dallas
Every Success on Your Opening Saturday
Wall Coverings
By
BAPCO
PAINT SUPPLY
2353 DOUGLAS 382-3114

CONGRATULATIONS
To
THE DEVELOPERS
Of
"360 DALLAS"
We Were Privileged to Have
Supplied All Paint
EMPRESS PAINT
720 Market Street 386-6285

Townhouse Hearing Monday

A public hearing will be held in the Saanich municipal hall Monday to consider a proposed 65-unit townhouse project in the Glanford Gardens district.

The application from Yorkshire Development Corporation is to rezone six and one-half acres at Agnes-Broadway-Douglas for row housing development. It has been recommended for approval by the council's Planning Advisory Commission, subject to certain conditions.

The hearing will also consider an application to rezone two lots at 1603 Hawthorne Street, totalling 12,000 sq. ft., for development as a clubhouse and gymnasium for the Victoria Judo Club.

Copies of the proposed bylaws may be inspected at the municipal hall during office hours. The hearing starts at 7:30 p.m.

Barker
Landscaping Ltd.
915 St. Charles St.
382-8323
Carried Out
the
Landscaping
for
360
Dallas Rd.

MAILMEN'S PLIGHT is graphically illustrated by an artist, but now the U.S. Post Office is putting the bite on dog owners by sending them medical bills for employees injured in the course of duty. (AP Wirephoto)

MAILMEN BITE BACK

NEWARK, N.J. (AP) — The United States post office is putting the bite on dog owners whose pets chew on letter carriers.

Since July 1, the post office has been authorized by law to bill dog owners the cost of treating postal employees bitten while on their rounds.

The Newark post office has five such cases pending, including one for $2,100 against a family whose dog tore a mailman's leg and put him out of work for six weeks.

"I don't know what it is," said Newark Postmaster Joseph Bennuci. "A dog sees a mailman and goes wild."

Every year in the United States, 20,000 mailmen are bitten by dogs, the post office says. The problem is worst in suburban areas.

Postal officials blame the increasing use of guard dogs for some of the troubles. Unfortunately, they say, the guard dogs are doing their thing to mailmen as well as to burglars.

Most mailmen nowadays are equipped with dog repellent that causes at least five seconds of eye irritation.

Local post offices are also authorized to stop delivery to families whose pets have attacked mailmen. The household is notified that unless the dog is leashed at mail delivery time, service to the home will stop.

"The trouble with that," said Jersey City Postal Supervisor Harry Brophy, "is that sometimes you even get bitten when you deliver the notice that service is stopping."

WE WERE PRIVILEGED TO
SUPPLY AND INSTALL
DOORS AND BIFOLDS
FOR
"360 DALLAS"
HIGHLAND WOODWORKERS
LTD.
383-0323
We Offer Best Wishes to the Developers

MARGARET IN WINNIPEG

Princess and Pickets

WINNIPEG (CP) — Princess Margaret and Lord Snowdon walked through two lines of placard-carrying strikers today for an informal peek at Winnipeg's new $4.5 million art gallery.

There were no incidents and it is probable the royal couple did not see any pickets because of the police cordon and a crowd of about 100 people.

The pickets, from two unions involved in separate long-standing local labor disputes having no direct connection with the royal visit, numbered about 45.

There were 15 striking technicians from CJAY-TV and about 30 from the electricians' union who have been on strike for nine weeks against Winnipeg electrical contractors.

The picket lines formed early in the morning and so did a line of elderly and very British ladies who insisted on standing in front of the pickets to see the princess.

The ladies, about eight in number, had nasty words for the young men on the lines, but the pickets took it in good spirits.

Bud Kolodie, a member of the electricians' strike committee, said the decision to picket the art gallery was made because "today was one of our normal picket days and we didn't see any reason to change it."

John Thurston, a spokesman for the striking National Association of Broadcast Employees and Technicians, said the gallery was picketed because the station had "broken a promise" Thursday and filmed coverage of the royal couple's arrival here.

The only time police interfered with the picket lines was at the immediate arrival of the royal party. However, earlier a sergeant in the city police force ordered the strikers into single file on several occasions.

A bearded placard-carrier wheeled, turned on the sergeant and shouted: "What do you think this is, Vietnam?" But for the most part the strikers chatted amiably with police and the passers-by.

Both striking groups have told their members to be back at the art gallery for Saturday's official opening ceremonies, and there was an indication of greater numbers.

The 41-year-old sister of the Queen and her husband are staying at Government House for the four-day visit which began quietly Thursday evening.

ROOFING
SHEET METAL
and
VENTILATION
For
"360 DALLAS"
Supplied and Installed by
UNIVERSAL
SHEET METAL
383-1615

BEST WISHES TO THE
DEVELOPERS OF
"360 DALLAS"
DEMOLITION, EXCAVATION,
and ASPHALT PAVING BY
OK TRUCKING CO. LTD.
386-3414

WE TAKE PLEASURE IN EXTENDING
BEST WISHES
TO THE DEVELOPERS OF
"360 DALLAS"
ALL BUILDING MATERIALS SUPPLIED
By
DOMAN'S INDUSTRIES LTD.
386-2151

WE TAKE PLEASURE IN EXTENDING
CONGRATULATIONS
TO THE DEVELOPERS OF
"360 DALLAS"
ALL CARPETS SUPPLIED BY
EDGAR and POPP
CONTRACT INTERIORS LTD.
506 Fort Street 385-1221

OPEN HOUSE
SATURDAY
1-5 P.M.

Enjoy a NEW STYLE of Living, Along Victoria's Incomparable Seashore!

360 DALLAS is not only your prestige address, but it is a way of life attuned to Victoria's easy tempo. It is a residence with meaning . . . where the retired person begins a new life . . . where those with pursuits may draw the curtain on a busy day.

A Prime Ocean Front Location and Unique Southern Views . . .

- Beachcombing at your doorstep.
- Fishing within minutes of your home.
- An ever changing panorama of sea traffic and mountain splendour.
- Interesting walks in the park, just seconds away.

We Are Pleased to Announce the
Grand Opening
of 360 DALLAS
Victoria's Seafront Prestige Condominium
A QUALITY BUILDING BY LITWIN CONSTRUCTION LTD.

You are invited to inspect Victoria's newest condominium, designed for gracious living and superbly constructed by a leading Victoria builder. Each home is cleverly planned to provide spaciousness and airiness . . . taking full advantage of the beautiful seafront surroundings. It is a sought-after way of life.

Suites for Sale!

● ONE BEDROOM ● TWO BEDROOM ● THREE BEDROOM

Exclusive appointments designed for your maximum convenience—

- Spacious rooms to be finished to your own specifications.
- Kitchens equipped with continuous-clean ranges, frost-free refrigerator-freezers, dishwashers and garbage disposal units.
- Underground or covered parking.
- Private balcony for outdoor living.

STRATA TITLE OWNERSHIP

- Each residence is a "strata lot" and is owned in fee simple title.
- Enjoy all the advantages that owning your own home brings; full security under the direct administration of a professional management company, and capital appreciation of your home investment.
- For the discriminating buyer—a fine investment.

We are pleased to have been appointed exclusive agents by Mr. Litwin for this prestige Condominium

WHYTE & GOWER
OAK BAY PROPERTIES LTD.

DON WHYTE 592-2407 2227 OAK BAY AVENUE 592-2407 ALEC GOWER

DARK-EYED BEAUTY, two-year-old Kashmir Beadall, had a shy greeting for Dr. G. S. Dhillon, Speaker of the Lok Sabha (the lower house of the Indian Parliament) when he visited the Punjabi Akali Singh Temple on Graham Street Thursday. Dr. Dhillon, who is on a 10-day visit to Canada at the invitation of the Speaker of the House of Commons, Lucien Lamoureux, attended a dinner at Government House Thursday night. Today he visited the Legislative Buildings.

360 DALLAS
See Page 6

Hirohito Tied To War Planning

Times News Service

President Nixon meets Emperor Hirohito in Alaska this weekend in a gesture of U.S.-Japanese friendship. A week later, a book will appear in the United States, packing a wallop that does violence to Japan's sensitivity about its ruler.

The book claims that a widely-accepted image of Hirohito as a ruler pushed by militarists into war against his will was created by deliberate fraud as a device to protect the imperial house when defeat in the Second World War was imminent.

The author, seeking to shatter "the devout silence which makes conspirators of all who enter the service of the palace," pictures Hirohito as having a major role in planning all Japanese war moves since the early 1930s and in plotting the 1941 sneak attack on Pearl Harbor which plunged the United States into the war.

Japan's Imperial Conspiracy, by David Bergamini, a journalist and Rhodes scholar, will be published by William Morrow and Co. The Japanese know about the book but are not commenting on its quarrel with those Japanese historians who insist Hirohito had no part in developing Japanese militarism.

STILL REVERE HIM

Under a post-war constitution imposed by the U.S. occupation, Hirohito no longer claims divine status and has been reduced from absolute to constitutional monarch. But Japanese regard him with reverence as the religious head and symbol of the nation, and the book seems bound to create a stir.

Bergamini suggests that Hirohito should have topped the list of those tried for war crimes, as the chief architect of Japanese aggression since the 1931 invasion of Manchuria.

A Tokyo native and fluent in Japanese, Bergamini searched tons of records to asemble in 1,200 pages a hair-raising story of Japan scheming to dominate the world. It is a story of cruel "fake" wars, staged provocations, purges, spying, palace-inspired assassinations, immensely complicated plots and, above all, of slaughter of a mind-boggling scale.

Bergamini says Hirohito's chief collaborators in the planning were members of an "imperial cabal" who met under heavy security in a building on the palace grounds beginning as far back as 50 years ago.

AT PALACE SITE

"Here, in the precincts of the palace, were made the first rough plans for Japan's attempt to conquer half the world," Bergamini writes. "Here studied every one of the Class A war criminals tried by allied judges in 1946 and 1947. Here, if anywhere, was hatched the 'criminal conspiracy' of which Japan's war leaders, with the exception of Hirohito, were judged guilty. Here only were all the Japanese 'criminals' together in one place at one time to 'conspire.' Yet the indoctrination centre . . . has never until now been mentioned in writing in English except pasingly in an unpublished 1946 U.S. Army intelligence report.

"This report was circulated among the Allied judges at the war crimes trials, but information regarding the indoctrination centre was not introduced in evidence, presumably because it implicated the emperor."

Relying on documents, Bergamini links the imperial family with the calculated rape of Nanking in 1937. He says Hirohito's uncle, Prince Asaka, was in command, presided over the slaughter of 140,000 unarmed Chinese, Hirohito later decorated Prince Asaka for his China role.

Come see the
NEW CARS for '72
REFRESHMENTS SERVED
SEPTEMBER 24 AND 25
PETER POLLEN FORD
YATES AT COOK 384-1144

CITY OF VICTORIA PRIVATE RESIDENCES

Free Household Refuse Pickup

(In conjunction with Fire Prevention Week)

WHERE AND WHEN

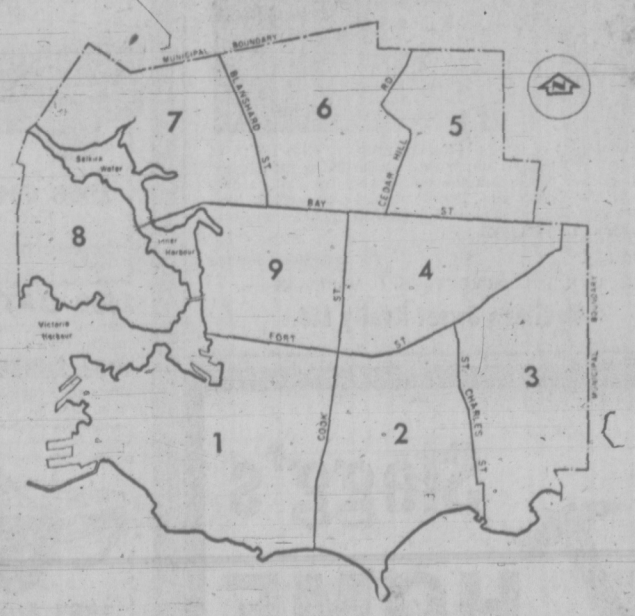

1. Monday, Oct. 4, 1971, South of Fort St., West of Cook St.
2. Tuesday, Oct. 5, 1971, South of Fort St., East of Cook St., West of St. Charles St.
3. Wednesday, Oct. 6, 1971, South of Fort St., East of St. Charles St. including Trent St.
4. Thursday, Oct. 7, 1971, South of Bay St., East of Cook St., North of Fort St.
5. Friday, Oct. 8, 1971, North of Bay St., East of Cedar Hill Rd.
6. Tuesday, Oct. 12, 1971, North of Bay St., West of Cedar Hill Rd., East of Blanshard St.
7. Wednesday, Oct. 13, 1971, North of Bay St., West of Blanshard St. to Selkirk Waters.
8. Thursday, Oct. 14, 1971, Victoria West.
9. Friday, Oct. 15, 1971, South of Bay St., North of Fort St., West of Cook St.

All items to be removed must be placed in plain view at the curb by 8 a.m. on the day of collection. There will be no call backs.

RESTRICTIONS

No object over 100 pounds or longer than 6 feet.
No car bodies or such items will be taken.
No garden or building refuse.
No phone calls please.

CUT OUT AND SAVE

Woodward's GREAT STORE-WIDE fall sale

Continues . . .
Take a good look at these three extra special values

Transonic Stereo Combination

Transonic stereo radio and 4-track stereo cassette combination that lets you record directly all your favourite programs:
- 40-watt amplifier with built-in AM/FM stereo tuner with AFC control.
- 2 speakers with 6" woofer and 2" tweeter in each wood enclosed cabinet.
- Built-in cassette recorder that records directly from tuner or use mikes provided.
- Push-button operated cassette for easy handling.
- Input and output jacks for extra speakers and special jack hook-up for crystal or magnetic cartridge.
- Separate volume balance, bass and treble control.

SALE PRICE 247.88

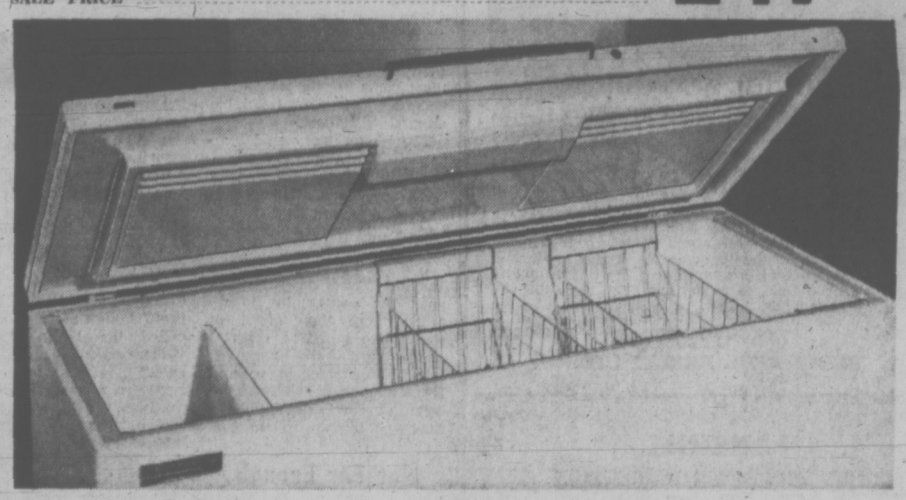

Admiral 23 cu. ft. Freezer

Big value! Big features:
- 791 lbs. storage capacity.
- Stain resistant acrylic enamel finish inside and out.
- Thin wall designed, dry wall construction.
- Two baskets and two dividers.
- Nylon roll-away hinges
- Built-in door lock, warning light.
- 5-year warranty on compressor; 1-year warranty on freezer.

36"M x 28½"D x 51"W. SALE PRICE 238.00

Philips 23"

A real beauty of a console with fiddle-free convenience plus savings!
- 282 square inches of viewing area.
- Instant on.
- Front-mounted speaker.
- UHF/VHF tuning.
- Natural walnut cabinet.
- 31"W x 14"D x 29"H.

SALE PRICE 248.00

—Woodward's Major Appliances, Second Floor

Woodward's Mayfair Phone 386-3322, Cobble Hill, Duncan, Ganges, Gulf Islands, Jordan River, Port Renfrew, Zenith 6544 (Toll Free). Store Hours: 9:30 a.m. to 6 p.m. Evening Shopping Thursdays and Fridays 'til 9 p.m. Closed Mondays.

EGG PRICES

	Producer	Wholesale
Grade A Large	41	53
Grade A Medium	37	49
Grade A Small	23	37
Grade B	32	38

PEARSON
3968 Douglas 382-2222
Leads The Industry
HONDA

Let's Face It, White People Just Don't Care About Us

By PETER McNELLY
Times Staff

Land will be the basis of any solution to Indian problems. Indians and Ottawa agree that existing conditions must change, but the federal government is not prepared to recognize aboriginal rights.

This is the key issue. But it is not the only important one. Indians rightly question whether they will survive the 20th century.

Survival will take a great deal of money, much administrative know-how, better education and stronger reserves. But Indians in Greater Victoria appear resigned to a continuation of non-Indian prejudice against them.

"Let's face it," says Tom Sampson of the Tsartlip reserve, "white people just don't care about us."

Apprentice carver Ron Hamilton put it this way:

"Will Indians and white people ever get closer together? What does closer mean? It's a meaningles word. Maybe people will come to understand each other better."

Indians know the Indian Act must be changed if they are to run their lives. The act vests total power over Indian lives in the hands of the federal government.

B.C. senior liaison officer for the Indian affairs department Gefferay Boys says the act is a "terribly restrictive document."

He notes that it gives the minister of Indian affairs power in more than 120 situations affecting Indian life. Indian Affairs Minister Jean Chretien released a White Paper in 1969 proposing an end to special Indian status.

Indians objected so vociferously the government now says it officially abandoned the White Paper. Indians deny this has happened, saying Ottawa continues to reduce its role in Indian life.

Own Destiny

The Union of B.C. Indian Chiefs asserts Indians must determine their own destinies without losing the protections of special status.

The government, says the union, must meet obligations to equip Indians with the means for survival — administrative skills, better homes, money for business development projects, provision of legal services, better education, the list is almost endles.

The union is saying that 104 years after confederation Indians are yet unable to run their lives. Independence must come in planned phases according to a timetable created by Indians.

The White Paper said Indians should continue to contribute their arts as though they were any other ethnic group in Canada practising rituals and crafts most Canadians don't practise.

But Philip Paul of the Tsartlip Band says Indians need the opportunity to do much more than that. He would like to see a cultural centre built where Vancouver Island Indians could go and learn what their cultures have been in order to decide where they want them to go today.

Not Far Enough

Projects like the carving at Thunderbird Park are good, but don't go far enough, he says.

Paul also thinks it is time anthropologists started returning some benefits to Indians in exchange for all the data Indians gave them.

One thing they can do to a greater extent, he says, is assist Indians in understanding and fighting if necesary changes in government policy toward Indians.

Indian culture can be renewed if reserves are made economically sound. Some reserves will have to expand to this, most will need capital funds.

Sampson says Indians want the right to choose what being an Indian will mean. A basic living standard is the only way to obtain this right, he says.

Indians in Greater Victoria would not discuss directly internal political and social problems on their reserves. Off the record, they said reserve politics are determined by family cliques whose candidates get on band councils.

Damaging

One woman said many of her friends want to speak out more at council meetings, but do not for fear of disturbing the status quo.

Don Williams, band manager at Cole Bay, refused to discus several issues such as education disputes and youth problems because he thought it could be politically damaging.

Several other Indians reacted similarly. Behind the reticence is a distaste for the egotism of getting one's name in the paper.

But there is also a fear of creating hostilities against one's ideas by appearing to be an expert or self-appointed spokesman. Every Indian interviewed emphasized that his views were personal opinions.

One said that Indian culture today is a ghetto culture because of bad administration within the Indian affairs department.

Another said that "Indians hate most the one of them who has made it."

These conditions help prevent Indians from agreeing how best to organize within and among bands to counter and respond to changing department policies.

Genocide Fear

The significant policy change in the department is the trend to purchase services in welfare, health, construction and roads from outside agencies.

Indians fear the diminishing federal role in their lives will not be accompanied by a land settlement or federal development programs to upgrade reserves.

Most agree with Harold Cardihal, president of the Alberta Indian Asociation, who called the White Paper a "blueprint for cultural genocide."

"We're working against the machine," said one Victoria Indian. "That's the way it is."

The White Paper caught Indians by surprise, but it had the good effect of making Indian leaders more vigilant. Provincial Indian asociations are drafting position papers for negotiations with Ottawa.

Perhaps these talks will lead to an Indian policy written by Indians rather than bureaucrats.

But the question calls for a political solution. Canadians must decide whether they intend to pay more than lip service to the preservation of Indian culture.

Nearly everybody would agree existing conditions are a scandal. But that's not the same thing as admitting responsibility.

While Canada got rich from raw materials taken from Indian lands, Indians nearly died out.

Recognition of aboriginal rights is a minimum first step in repairing the masive cultural damage Europeans brought down upon Indian culture.

Last of a series

Training Prescribed

NANAIMO — A hunter training course was recommended by Judge Stan Wardill for two Ladysmith men who pleaded guilty in provincial court here to carrying loaded guns in their vehicles Sept. 11.

Donald Paine and Richard MacMilland were each fined $50.

Court was told the men were checked on Nanaimo Lakes Road. Paine had two live rounds in a .303 calibre rifle and MacMillan had a .308 with five live rounds.

"It's a dangerous practice," said the judge.

3060 UPLANDS DRIVE
OPEN HOUSE
SATURDAY—2:30-4:30 P.M.

ONLY $42,900
Charming Tudor home for small family. Clear title. Vendor will accept reasonable down payment and carry balance.
MRS. NICOLL IN ATTENDANCE
Please call 386-2955 for prior viewing
MAYFAIR REALTY LTD.

The Greater Victoria School Board
(DISTRICT NO. 61)
Requires a
PROGRAMMER

DUTIES:
The successful applicant will be responsible to the Data Processing Co-ordinator for:
—the maintenance of existing systems in the educational data processing area
—assisting in the implementation of new systems in the financial and planning areas
—developing program documentation, preparing test data and analyzing program performance for existing and planned programs.

QUALIFICATIONS:
A recent graduate in Computer Programming and Systems Technology or equivalent experience. A knowledge of PL 1.

Starting salary range from $7,000 to $7,500.

Applications in writing stating age, experience, qualifications, references, and telephone number will be received by the Personnel Officer, P.O. Box 700, Victoria, B.C. up to 4:30 p.m. on Monday, October 4, 1971.

OPEN HOUSE
TEN MILE POINT—2864 Sea Point Road
SAT. 1:30-4:30 p.m.

Gracious living for discriminating family is what you will find when you inspect this quality-built home—1800 sq. ft. on the main floor. Includes 3 large bedrooms, 2 vanity bathrooms. Extra 2 bedrooms and games room included in the 1500 sq. ft. in the lower level. Tudor style with attractive courtyard. Workmanship of the finest quality. Too many special features to list here. See this—you will not be disappointed. **$52,500.**
386-3231 ETHEL HARVEY 386-6472
BLOCK BROS. REALTY LTD.

LAKEHILL
OPEN FOR YOUR INSPECTION
SAT., 2:00-4:30 P.M.
4135 MORRIS DRIVE

OWNER TRANSFERRED, and must sell this IMMACULATE 3 bedroom stucco bungalow. Only 13 yrs. old. Living room with fireplace, dining room, beautiful rec. room and drive-in garage. PRIVATE PATIO. On a well landscaped 60x140 ft. lot. Fully fenced. CLOSE TO ALL SCHOOL LEVELS. A very well maintained home in a most desirable area.
Reduced to **$24,500** (Good Terms)
FRANK BOUSFIELD in attendance.
For prior inspection please call 386-2955 or 479-1000
MAYFAIR REALTY LTD.

RETIRING?
Boating, gardening and fishing from this charming and spotless 2½-bedroom Panabode house. This waterfront property is nine-tenths of an acre and faces south on a private cove, near Marinas and Ferry in the Sidney area. Douglas fir and arbutus provide a natural setting. On city water but has a good well. Summer house would convert to a studio, workshop or guest cottage. Incomparable views.
Priced Most Realistically at $45,000
For appointment to view please contact—
MR. PERODEAU 656-4525
MR. J. P. BELL 656-4293
Pemberton, Holmes Ltd.

OLD TOWN REPORT
—"may well hold the key to the future of downtown" says the Victoria Times. We are proud to have printed this outstanding contribution to our city's well-being.
IDEALETTER SERVICES
605 Courtney St. 384-5211
2½ Steps from Government St.

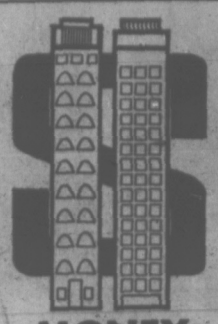

MONEY FOR HIRE
That's what we provide . . . For developers, revenue property owners . . . All kinds of people in real estate who want to rent money to make money. If you're looking for long term financing, but need interim funds, we may be able to help you. Or maybe a second mortgage on a current building will get you that new property you're after.
Let's Get Together and Discuss Any Mortgage Problem You May Have
R. DOUGLAS AGENCIES LTD.
727 Johnson St., Victoria
386-8401

DENTURES HURT?
When dentures cause sore spots get fast relief with Ora-Jel d. 3 way action soothes, helps heal and prevent infection.
Promotes comfortable adjustment.
ora-jel'd

UNIVERSITY
2341 ARBUTUS RD.

OPEN HOUSE—SAT., 2-4:30 P.M.
Immediate possession, custom built, 3-bedroom, den, double carport. Some seaview. Must be sold.
ASKING $36,500
385-7721 CLIFF SALMOND 477-3626
GARDNER REALTY

Beautiful Salt Spring Island
LAKEFRONT PROPERTY

One acre plus of lovely lakeshore property with 128 ft. of frontage. Three-bedroom home. Large living room overlooking lake. Huge family room. Two large feature fireplaces. Two bathrooms. Double garage plus carport. Terrific water supply. Price of **$46,500** includes most of furniture. To view call . . .
388-5561 24-Hour Service
G. H. WILLISCROFT — K. C. ROBINSON
Boultbee Sweet Realty Ltd.

Slegg's HOME IMPROVEMENT SALE DAYS
Continue Through Saturday
CARPET--PAINT--TILE--
REMODEL--ADD A ROOM!
All the materials you need are available at Slegg's right now—at low, low prices. Easy financing too!
SLEGG BROTHERS LUMBER LTD.
3955 QUADRA STREET PHONE 479-7151

FEVER'S ON AT NATIONAL
YEAR-END DODGE FEVER SALE
1971 DEMONSTRATOR CLEARANCE CONTINUES
EXAMPLES

1971 Dodge Dart Coupe
Dart's famous 225 C.I.D. engine, 3 speed automatic, radio, whitewalls, full wheel covers. Body side mouldings, deluxe vinyl bench interior.
"FEVER PRICE" $3095

1971 DODGE "CHARGER"
318, V8, power steering, radio, white sidewall tires, rear window defogger, full wheel covers. "FEVER PRICE" $3495

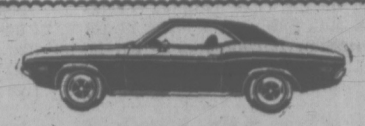

1971 Dodge Challenger
Sports hardtop, 383 C.I.D., V8 power steering, brakes, console shift, radio, deluxe vinyl bucket seats. Reg. $4686. SPECIAL "FEVER PRICE" $3995

1971 DODGE POLARA CUSTOM 2-SEAT WAGON
383, V8, oversize belted whitewalls, light package, trailer towing package, tinted glass, bumper guards, luggage rack, tailgate window washer, deluxe vinyl interior. Save $800.
SPECIAL "FEVER PRICE" $4695

ONE ONLY
1971 CHRYSLER "NEWPORT"
4 door hardtop, 383, V8 light package. Rear window defogger, power windows, rim-blow steering wheels, whitewall tires. Deluxe cloth and vinyl interior, white covers. Reg. $5608.
SPECIAL "FEVER PRICE" $4695

Dodge Colt 2-door coupe

1971 DODGE "COLT"
2 door hardtop. Made in Japan, built by Mitsubishi. 4 cylinder overhead cam, 100 h.p., 3 speed automatic, radio, whitewalls. Low mileage. Reg. $2760.
SPECIAL "FEVER PRICE" $2544

"FEVER" HITS THE USED CAR DEPARTMENT TOO!

1966 CHRYSLER 300
4 door hardtop, bucket seats, console automatic, power windows, plus all other Chrysler luxury features. One owner.
ONLY $1695

1969 DATSUN 1600 SEDAN
Custom radio, reclining seats, bumper guards. ONLY $1595

1969 SUNBEAM STATION WAGON
Automatic, custom radio, red vinyl bucket seats. ONLY $1795

1963 RAMBLER CLASSIC
4-Door wagon, custom radio, roof rack, reclining seats.
ONLY $595

1970 DODGE POLARA 500
2-Door hardtop, 383 V8, automatic, power steering and brakes, vinyl roof, rear window defogger. Ideal trailer towing unit.
ONLY $3095

1967 AUSTIN 1100 STATION WAGON
4-Speed transmission, custom radio, bucket seats. ONLY $995

1968 DODGE CORONET SEDAN
One owner unit, 318 V8 automatic, power steering, custom radio, deluxe vinyl interior.
ONLY $1895

"DEPENDABLE USED CARS"
"VICTORIA'S MOST TRUSTED NAME"
NATIONAL CHRYSLER DODGE
Both sides of 800 Block YATES ST • 384-8174

Brezhnev Has Cold

BELGRADE (Reuter) — Soviet leader Leonid Brezhnev, who is visiting Yugoslavia, has a cold but will continue talks today with President Tito in a country retreat outside Belgrade.

Yugoslav officials said this would take the place of the hunting trip originally arranged in the program.

The Soviet leader is to attend a farewell dinner given tonight by Tito and is due to fly home Saturday as scheduled.

Since arriving in Belgrade on Wednesday, Brezhnev has had a heavy program of engagements.

Thursday he toured a factory and made a one-hour speech to the workers as well as conducting high level talks.

SUBURBAN
FORD
SERVICE
386-6131

OPEN HOUSE
2452 SELWYN ROAD
OFF No. 1 HIGHWAY
FRIDAY 7—9
SAT., 1:30 - 4:30 P.M.

Because of seclusion a picture will not do justice to this lovely large authentic log home. You must see the excellent workmanship in this modern 1,400 sq. ft. beauty, situated on an acre of treed wilderness. An excellent buy at $27,500.

Phone 386-3231 for prior appointment

Block Bros. Realty Ltd.

TOWN OF SIDNEY
NOTICE

Properties listed below will be sold for taxes at 10 a.m., Wednesday, September 30, 1971, at the Sidney Municipal Hall, 2440 Sidney Avenue, Sidney, B.C., unless the delinquent taxes, with interest, are sooner paid. Municipal Act 395(4).

Lot 2, Section 9, Range 3 East, Plan 22242, 9559 Lapwing Place, Sidney, B.C.

Part A of Lots 6 and 7, Block 19, Section 10, Range 4 East, Plan 1552, 9613—8th Street, Sidney, B.C.

Lot 1, Section 11, Range 4 East, Plan 6303, 9882 and 9884 Third Street, Sidney, B.C.

Lot 1, Section 12, Range 3 East, Plan 22114, 2099 Henry Avenue, Sidney, B.C.

Lot 11, Block 3, Range 3 East, Section 13, Plan 1197-E, 2224 Bradford Avenue, Sidney, B.C.

Lot 14, Block 5, Section 13, Range 3 East, Plan 1672, 2112 Bradford Avenue, Sidney, B.C.

E. T. LeClair,
Collector.

CANADIAN SUPERVISORS
for a
MALAYSIAN PLYWOOD PLANT

A SUPERINTENDENT AND THREE FOREMEN ARE REQUIRED TO SUPERVISE THE START-UP AND OPERATION OF A NEW PLYWOOD PLANT NOW UNDER CONSTRUCTION IN WEST MALAYSIA.

The plant, designed by a B.C. forest industry engineering firm, will have an annual capacity of 60 million square feet. It forms part of a major integrated logging and converting complex.

The positions to be filled for one year are:

—PLYWOOD PLANT SUPERINTENDENT
—GREEN END FOREMAN
—PREPARATION AND LAY-UP FOREMAN
—FINISHING END FOREMAN

Successful applicants will be experienced in the Canadian plywood industry, familiar with operating equipment and methods, and able to transmit their knowledge to the English speaking Malaysian staff who will eventually take over the operation of the plant. Softwood plywood experience is essential; some experience with hardwoods would be an additional advantage.

These positions are to be filled by January, 1972.

Address replies in writing, and complete confidence, stating past experience and qualifications, present salary, with a brief personal work history to the attention of:

Dr. John Huberman,
NDL MANAGEMENT INSTITUTE,
Suite 2003 — 750 Jervis St.,
Vancouver 5, B.C.

GREENPEACE GREETINGS from Dixon Entrance at north end of Queen Charlotte Islands. The 12-man mission expects to arrive Sunday at Amchitka Island, site of the proposed U.S. five-megaton nuclear test. In foreground is Jim Bohlen, one of founders of Don't Make a Wave Committee; Terry Simmons, ship's lawyer, and Vancouver Sun columnist Bob Hunter. (CP Wirephoto)

Greenpeace Protesters To Sail On

VANCOUVER (CP) — Members of the Greenpeace protest mission decided Thursday to continue their voyage to the Aleutian Islands despite reports that a planned underground nuclear blast in the north Pacific island chain has been delayed a month.

The 12-man mission reported to Vancouver they believed apparent confusion over blast dates might be a U.S. Atomic Energy Commission effort to "diffuse the Canadian protest and disperse it. . . ."

The protesters, aboard the 71.7-foot Canadian halibut boat Phyllis Cormack, hope by late next week to reach Amchitka Island, where the five-megaton device is to be set off.

The original test date was to be sometime early in October but recent reports have suggested it might be held off until early November.

The mission was about 300 miles southwest of Kodiak Island in the Gulf of Alaska Thursday night, experiencing rough weather.

Earlier Thursday, the group passed on a message to Prime Minister Pierre Trudeau asking him to use any delays in announcing a blast date to make personal objections to the test to President Nixon.

"He well knows the feeling of the Canadian people on the Amchitka test," a spokesman said, "and should have the courage to say it personally to Mr. Nixon."

CIA, FLQ Linked by Document

MONTREAL (CP) — The Star says it has "obtained a photographic copy of what is purported to be a top secret Central Intelligence Agency document indicating that the CIA has been in contact with the Front de Liberation du Quebec.

The newspaper says in a Washington story that "if the document is authentic, it shows that the CIA urgently broke contact with the FLQ at the height of the October, 1970, Quebec kidnap-murder crisis because it feared that the Canadian government emergency measures might uncover its association with the FLQ."

The story says the document appeared overnight in the mail slot of the Star's Washington bureau, along with a letter in French from an anonymous woman.

The document is dated Oct. 20, 1970, four days after the federal government invoked the War Measures Act to deal with the kidnappings of James Cross, British trade commissioner in Montreal, and Pierre Laporte, then Quebec labor minister. The terrorist FLQ claimed responsibility for the kidnappings and the murder later of Laporte.

The story says the document bears the letterhead of the Central Intelligence Agency, 2430 E. St., N.W., Washington, D.C., is marked "top secret" at top and bottom, and bears a notation that it was "encoded" Oct. 16, 1970, the day the War Measures Act was proclaimed.

Text of the message:

"Subject: Quebec.

"Sources advise that urgent action be taken to temporarily break contact with the FLQ militants since the Canadian government's measures may have undesirable consequences.

"Section officer rated and approved."

The story says the document is initialed R.D.

The covering letter, written in ball-point pen and dated Washington, Sept. 23, says the writer, for various reasons, cannot be indifferent to "the peace and order of Canada."

OPEN HOUSE
SATURDAY, 1:30 - 4:00 P.M.
4076 CEDAR HILL CROSS ROAD

3-Bedroom split-level home with 32' x 18' heated swimming pool, finished rec room and bar, feature fireplace, built-in range and oven and many other extras.

Asking $35,900

B. J. LeDue at 386-1214 or 386-3975
M. P. Tellier Securities Ltd.

SAWMILLING —
CAREER OPPORTUNITIES

Our Tahsis sawmill on Vancouver Island's scenic west coast will shortly expand its operations thus creating employment opportunities for meaningful careers in an industry which employs many thousands of men in British Columbia.

We welcome applications from men with either sawmill experience or with good employment records in other industrial fields. Advancement is open as new skills are acquired.

Wage rates, usual coast forest products fringe benefits, and good working conditions in a fully modern mill make these attractive opportunities worthy of serious consideration. Interviews will be arranged and applicants should submit a short resume of their work history.

For further particulars apply to:

Canada Manpower, Belmont Building,
614 Humboldt Street, Victoria
or
Employment Officer,
Tahsis Company Ltd.,
1280 West Pender Street,
Vancouver 1, B.C.

OPEN HOUSE

1119 LANDSEND ROAD
SAT. - SUN. 1:00 - 5:00 p.m.
NEW 3-BEDROOM HOME OF
OUTSTANDING DESIGN

On naturally landscaped ½-acre lot. Over 1800 sq. ft. of living space plus full, high basement.

EXCELLENT WORKMANSHIP THROUGHOUT

H & I
BUILDERS
382-3636

PRICE $42,500

PRESTIGE SPACE FOR RENT

Victoria's Newest Retail and Office Building
NOOTKA COURT

NOW UNDER CONSTRUCTION
Between Humboldt and Courtney Streets

Across from the Empress Hotel a covered Mall will lead from Humboldt Street to Courtney Street serving Retail Stores, Restaurants, and the new Liquor Store. The main court area, having Totem Poles and other Indian Art features, is in the centre of the building from which an elevator will serve the main Mall area and the second storey offices which are linked by a bridge. The interior landscaped roof garden will be surrounded by approximately 13,000 sq. ft. of air conditioned office space partitioned to tenants' requirements.

The design and construction of the building intends to preserve the atmosphere of Old Victoria combining it with the most modern conveniences of shopping and office activities.

For Further Information Please Contact
DIVERSIFIED HOLDINGS LTD. 388-9181

"I have been commissioned by the Premier to train as many young people as possible for gainful employment."

. . . PHIL GAGLARDI
MINISTER OF REHABILITATION

Unemployment is a major problem.
No one likes to be unemployed.
We believe people would rather work than be on public assistance.
We want to help you.
We have a plan.
It may surprise you how simple it is to start the ball rolling.
Just call your nearest Provincial Alliance of Businessmen's office or Social Assistance office.
They will take your name, address and other particulars.

Our objective is to train you in the trade of your choice, if possible. We're asking all government departments, industry, business and labor organizations to give us complete cooperation in helping you to help yourselves.
This is a positive start. But success requires all of us to dig in and make it work.
Call us today . . . and let's get rolling.

Phil Gaglardi

TORONTO MARKET TRADING

In addition to Canadian Press stock reports, bond and mutual fund quotations, market summaries are supplied by the following firms or agencies: Investment Dealers' Association of Canada, Richardson Securities, Royal Bank of Canada, Pemberton Securities, A. E. Ames & Co., Anwatt Mackay Ltd., and Vancouver Stock Exchange.

TORONTO CLOSING STOCKS
Distributed by CP
Toronto Stock Exchange—Sept. 24

Complete tabulation of Friday transactions, quotations in cents unless marked $. r—Odd lot, xd—Ex-dividend, xr—Ex-rights, xw — Ex-warrants. Net change is from previous board-lot closing sale.

MINES

Stock	Sales	High	Low	Close	Ch'ge
A—B					
Accra	7000	8	8	8	
Acme	26000	29	25	25½	—1½
Aetna In	400	75	75	75	
Agnico	700	225	223	225	+15
Akaitcho	2500	31½	30	30	
Allied Hng	1538	345	335	345	+15
Am Leader	2317	41	39	39	—1
Ang Rayn	1000	39	39	39	
And. U Dev	See list below				
Argosy	125	34	34	34	
Asbc. Porc	2000	53	53	54	+1
Ati C Cop	4142	48	48	48	—3
Aunor	100	240	240	240	
Avoca M	1200	75	72	72	—10
Bankeno	1000	67½	67½	67½	—1½
Bary Expl	9200	93	86	87	+4
B-Dau	6329	4½	4½	4½	
Belim	9520	$19¼	18¾	18¾	+½
Big Name	1500	8½	8½	8½	—½
Bl Hawk	2700	48	48	48	—1
Bral Can F	400	190	190	190	
Bramalea	1048	135	133	135	—1
Brenda M	1450	455	450	455	
Brunsk	11975	390	375	380	
C—E					
Cam Mine	700	30	27	30	+3
Camflo	3550	295	290	295	
CamChib	2000	690	680	685	—5
Cama grl	140	42	39	39	
C Tung	16750	190	185	190	
C Lencour	4000	7½	7½	7½	
C Merlin	200	640	640	640	+10
Cdn Nisto	500	10	10	10	
Candor	19000	6½	5	5	
Cedar	850	$21½	21⅜	21⅜	
Cent Pat	1900	3.40	3.40	3.40	—19
Cmty	44300	210	192	210	+8
Chestrville	8358	12½	12	12	—1
Chib Kay	900	3	3	3	
Chimo	100	111	111	111	—4
Coch Will	1000	38	38	38	
Columb M	40000	49	31	33½	+2½
Comb Met	3500	9½	9	9	
Con Pardy	700	118	115	116	—3
C Durm	11600	110	107	109	+1
C Marsen	3500	165	125	125	—10
C Morlan	3500	158	151	158	+3
C Rampler	2200	159	159	159	+3
C Red P	11000	12	10½	12	
C Rexspar	2000	23	23½	23½	+½
Convest	250	850	850	850	
Cos Fields	3500	130	120	120	
Cop-M	41500	8	7½	8	+1
Courvan	300	10½	10½	10½	—1
Crelomi	4250	$125	810	820	+25
Crowpank	2250	8½	8½	8½	
D'Eldona	6100	53	52	53	—1
Deini Pac	1000	7	7	7	
Denison	1613	23½	23½	23½	—1½
Dicknan	1000	13	13	13	
Discovry	1342	90	90	90	—9
D Explor	3525	139	1353	139	+6
Donalda	3500	7½	7	7	
Dynasty	4700	675	645	645	—5
East Sull	1813	250	246	250	+9
F—J					
Farwest	3000	8½	8½	8½	
F Mar	500	53	53	53	+5
Fort Rel	12500	22	20	22	—1
Gnt Mascot	4900	50	49	50	
Goldray	5643	53	53	53	—7
Goldrim	500	17	17	17	—1
Grdroy	21500	10	9	10	+1½
Grandoc	1450	49½	47½	47½	+10
Granisle	200	61½	61½	61½	
Green Pnt	8000	26	24½	26	+1
Headway	5000	7½	7½	7½	
Highmont	250	250	250	250	—10
Hollinger	13255	33¾½	30¾½	33¾½	+1½
Hus Bay	2565	22½	22	22	—½
Hu-Pam	1000	14	14	14	
Int Hallnr	4600	31	29	31	+1½
Int Mogul	444	765	765	765	—15
Int Obsdns	8500	7	7	7	
Iron Bay T	1100	313	313	313	+15
Irish Cop	2000	8	8	8	—1
Isa	3400	131	130	131	
Jelex	200	10½	10½	10½	
Joliet	3500	32	32	32	
Jorex Ltd	1400	130	130	130	—10
Joutel	2500	63	63	63	+1
K—N					
Kam Kotia	800	40	40	40	—3
Kerr Add	2115	740	720	720	—5
K Anacon	5100	13	13	13	
K Lake Iron	1000	10	10	10	
KY Mining	4600	10	10	10	
Lab Min	223	$33⅝	33⅝	33⅝	—½
Lacanex	1000	34	34	34	—1
Lacanex w	200	34	34	34	—1
L Dufault	7290	$12¾	12½	12½	—¼
L Shore	100	287	287	287	+1
La Luz	1033	310	310	310	—15
Laberian	100	11¼	11¼	11¼	
Lake	1026	180	180	180	
Last River	2600	43	43	43	—20
Louvicrt	1000	13	13	13	
Madeline	1401	245	245	245	—5
Malartic	2000	65	65	65	
Man Bar	4810	30	24	24	
Marlin	1 000	3	3	3	+1
Mattagmi	320	$24½	24	24	
Mc Ad a m	1000	52	52	52	
Ment	10000	74	71	71	—8
Moneta P	1500	66	65	65	+3
Mt Wright	4543	25	24	25	+3
Multi-Mt	1000	39	39	39	
Murnar M	500	30	30	30	—2
NBU Mine	1400	453	445	453	+10
Newconx	436	525	525	525	—20
N Kelore	5000	4½	3½	3½	
Newlund	6000	14½	14	14½	+½
N Que Rail	3000	435	415	415	
N Senator	5000	7	6½	6½	+1
Nick grim	2400	8	8	8	
Noble M	1300	180	175	175	—5
Nor Acme	6300	34½	33½	34½	+1½
Norlex e	See list below.				
N Calder	2400	68	68	68	
Norlnat	5039	610	595	610	+15
N Rock	9300	140	135	140	
O—S					
Opemska	7825	895	870	880	+10
Open End	4100	3	3	3	
Orchan	3750	330	330	330	
Pac Coast	2300	345	340	345	
Pamour	2000	205	202	2	—3
Pating	9905	$19¼	18	19¼	+1½
Pce Exel	5100	74	71	74	+1
Pick Crow	2100	24½	24½	24½	
Pine Point	235	$26¾	26¾	26¾	
Placer	432	327	327	327	—½
Prado Exp	100	150	150	150	—8
Preston	3040	175	165	165	—10
Pure Silv	1000	197	190	190	—5
Radiore	4500	22	22	22	
Ravrock	1400	125	125	125	—10
Reeves	187	115	115	115	
Rio Algom	1102	$15⅝	15⅜	15½	+½
Roman	500	400	395	395	—5
Ryanor	7411	9½	9½	9½	—½
St Fabien	2300	3	3	3	
Satellite	412	3	3	3	
Sherritt	6118	14½	14½	14½	—½
Sigma	300	380	380	380	—55
Sil Miller	535	5½	5½	5½	
Silma	24000	23½	22	22	—2
Stanrck	500	45	45	45	
Steep R	4545	21¼	21	21¼	—3
Sud C	1500	34½	32	32	
Sullivan	5700	250	250	250	—4
Sunbrst ge	3449	11	10½	10½	—½
T—Z					
Tara	15195	$15¼	14⅝	15	+⅜
Teck Cor A	3140	440	435	545	—15
Teck Cor B	57 9	470	445	465	
Texmont	3000	46	46	46	
Texore	4000	13½	13	13	—1
Tex-Sol	4000	67	63	63	—3
Thom L	2000	39	38	38	+2
Tombill	900	67	67	67	—1
Tonline M	583	90	90	90	
Tormes M	400	120	115	115	+5
Triben	1000	13	13	13	
U Mindam	1000	10¼	10¼	10½	+½
U Siscoe	3600	215	202	205	—15
Upp Can	1400	199	190	190	
Urban Q	4000	5	6	6	
West Mine	1000	305	295	295	—4
Westfield	3400	138	133	138	+4
Whitehorse	631	207	205	207	+2
Wilco	1000	19	18	19	
Willroy	1000	61	60	60	—2
Win-Eld	4500	11½	11	11	—½
Yk Bear	2700	465	450	450	
Yukon C	1000	145	145	145	
Zulapa	3500	18½	17	18½	+1

INDUSTRIALS

Stock	Sales	High	Low	Close	Ch'ge
A—B					
Abitibi	5877	56⅝	61¼	61¼	—⅛
Abitbi 7½p	225	$46½	46½	46½	—½
Acklands	140	56	6	6	
Acres Ltd	497	$10¼	10⅛	10⅛	—⅛
Acres A pr	255	$34⅝	34	34	—½
Acres wt	3127	210	200	210	+10
Agra Ind	1700	9½	9¼	9½	+¼
Almca Ind	2250	5¼	13	14	—⅛
Alta Gas T	9502	$49½	49½	49⅝	+¼
Alta Gas p	42	$73⅞	75⅛	73⅞	+⅛
Alta G D p	189	$138	138	138	
Alta T	17948	18	17½	18	+5
Alcan	17958	18	17½	17⅝	—½
Alcan pr	720	$26¼	26⅛	26⅛	+⅛
Alcan rt	150	$7¾	7¾	7¾	—⅛
Algoma St	5980	$11¼	11¼	11⅝	+⅛
Algon	411	35½	4	4	
Alliance B	1800	225	200	200	
Almin 3p	140	34	36	36	
Aquitaine	1345	$27⅝	27½	27½	
Argus B pr	25	$32½	32½	32½	+½
Argus C pr	3660	6¾	6¼	6¼	
Asbestos	237	$37½	32	32	—½
Atl Sugar	340	64⅝	64⅝	64⅝	
Atl Sug A	115	$13¼	13¼	13¼	—¼
Atl Sug w	900	135	135	135	—5
Auto Hard	100	36	36	36	—¼
Bahama	2000	5¼	5¼	5¼	
Bank N S	979	829	28¾	29	
B Cdn Nat	200	14	14	14	
Bartaco	200	460	450	450	—10
Bank Mtl	8004	$16⅝	16	16½	—⅛
Bathrst p	300	6¾	6¾	6¾	
Beavr Eng	415	5⅝	5⅝	5⅝	+¼
Beaver Lb	800	$13¼	13¼	13¼	+¼
Becker B p	600	68½	8	8	
Bell Canad	9401	$46⅝	44⅝	44⅝	—⅛
Bell A pr	31	$45½	45½	45½	—⅛
Bell B pr	10855	$33¼	32¾	33⅝	—⅛
Black & D	1600	375	345	375	+35
Block Bros	300	320	310	315	
Bombrdr	325	$13¾	13⅝	13⅝	—⅛
Bovis Cor	1910	145	130	145	—10
Bow Valy	4435	$28⅝	28⅛	28⅛	—½
Bremalea	745	305	295	305	+5
Brascan	2713	$19⅝	19⅝	19⅝	—⅛
Brdg Tank	100	420	420	420	—10
Bright	700	15	15	15	+¼
Brinco	132	5⅝	5⅝	5⅝	
B C Forest	310	$19⅝	19½	19½	
BC Pack B	z100	$22½	22½	22½	
BC Sugar	375	$16¼	16	16	—¼
BC Sugar p	333	37	37	37	
BC Phone	597	44	43½	43	
BCPh 4 pr	42	83	83	83	
BCPh 4¾ p	z14	$47¾	47¾	47¾	
BCPh 4½ p	213	$59½	59½	59½	
BCPh 4.84	223	$18½	18	18½	+½
BCL r	38254	50	47	50	
Budd Auto	500	7¼	7¼	7¼	
Burns Fds	6800	$13	12⅝	13	
C—E					
Cad Dev	1000	$7¾	7½	7½	—⅛
Cad Dev b p	300	$19½	19½	19½	
CAE Ind	344	400	390	390	
Calgary P	5790	$23¾	23	23	—½
Calgry P c	210	7	6½	6½	
Calgy Gas p	340	893	893	893	+⅝
Canbridge	1200	$11⅝	11¼	11⅛	
Campeau	175	343	343	343	+5
CD Sugar	150	$30½	30½	30½	+½
Can Cem L	325	43½	43⅝	43	+½
Can L P	2100	24	23½	24	+½
Can Malt	725	$39½	39	39⅝	+⅝
Can Packrs	3400	$19⅝	19½	19½	—⅛
Can Perm	4490	$17⅝	17	17¼	+¼
Can Salway p	175	80	80	80	
C&L	31	37	37	37	—½
Cdn Brew	9120	5⅝	6¼	6¼	+¼
Cdn Brew Bp	500	37⅝	35⅝	36	+⅝
C Cablesy	1430	$13½	13¼	13½	+⅝
C Cable w	2300	190	185	190	+5
Cdn Can A	800	5¼	5	5	
C Curtis	400	51	51	51	
Cdn Dairy	300	$10⅛	10⅛	10⅛	—
C Found pr	279	67⅝	74	74	
CG Invest	50	$44⅝	44⅝	44⅝	
C Goldie	100	380	380	380	+10
C Hydro	240	$14½	14⅝	14⅝	
C Imp Bank	5923	$24¼	24	24⅝	+⅛
C Ind Gas	4748	$11	10⅝	10⅝	—⅛
C Ind Gas p	29	$26½	26½	26½	—1½
CIL	100	$13¼	13¼	13¼	—⅛
C Intrurb p	200	$7½	7½	7½	—⅛
C Manoir	300	283	283	283	
C Marconi	300	290	290	290	+5
C Occdental	100	9⅝	9⅝	9⅝	
CP Inve pr	8115	$25½	25¼	25¼	—⅜
CP Inve w	7275	265	265	290	—5
CPL Ltd	7924	44⅝	44	44⅛	—⅛
CPL Ltd pr	1000	93½	93½	93½	+1½
Cdn Salt	300	$14½	14½	14½	+⅛
Cdn Tire	1340	$36¼	35	35½	—⅝
C Tl A	11306	34	33½	34	
C Utilities	440	$34½	33½	33½	—1
C Util pr	30	$45⅝	45⅝	45⅝	+¼
C Util 4½ p	25	55	55	55	—5
C Util 6 pr	75	77½	77½	77½	—4
C Util w	300	740	730	730	—10
CWN Gas	320	$16¼	16	16	
CWN 5½ p	100	113	113	113	+¼
Canron	840	17¼	17	17¼	
Cant Div	2200	57	55	55	—4
Cara	900	395	385	385	
Cassidy L	100	430	430	430	—5
CDRH Ltd	300	490	485	490	
Cit Fund A	211	$6¼	6¼	6¼	
Chemcell	2400	455	450	455	—10
Chemcl p	150	$11½	11½	11½	—1
Chrom	23	145	145	145	
Chrysler	597	$20½	29¾	29¾	
CHJM B	1200	$7¾	7¾	7¾	+⅛
Codville A	100	375	375	375	—5
Columbia	1100	325	325	325	
Columbi p	1975	$9¾	9½	9½	—⅛
Cominco	4490	$22	21⅝	21⅞	+⅛
C Holiday I	41	$10¼	10¼	10¼	
Compt	540	223	222	222	—25
Computel	440	400	400	400	
Con Bath	4685	54½	53⅝	54⅝	
Con Bath p	1300	$10⅛	9¾	9¾	—⅛
Con Bath w	300	45	45	45	—5
C Bath 68 w	775	245	245	245	+25
Con Bldg	2000	130	125	130	
Con Textle	400	5¾	5¾	5¾	—⅛
Con Distrb	1400	$25⅝	25¼	25¼	—⅜
ons CGas	4905	$20½	20	20¼	—¼
Con Glass	9135	35	34	35	
Consumer	200	180	175	175	—15
Cooper C	3000	$15½	15	15½	+⅝
Cornat Ind	900	265	160	160	
Coronin p	300	160	160	160	—15
Corp Food	200	$9¼	9¼	9¼	—¼
Cosims	100	145	145	145	
Cosmos	700	165	160	160	
Cottrn R	700	6½	6½	6½	—⅛
Crain R L	300	13	13¼	13	
Crestbrks	450	420	420	420	+5
Crush Cda	1200	$29½	29½	29½	
Crush Intl	2165	$18¾	18¼	18¼	—½
Cygnus E	1100	55½	5	5	—⅛
Cyprus B	1439	34½	4	34½	+⅝
Dawson. D	100	56¼	6¼	6¼	
Dist Seag	4730	$55½	55	55⅝	—⅛
Dome Pete	1992	$34½	32	32	
D Bridge	8500	63½	53⅝	54½	—⅝
D Citrus	100	$7⅝	7⅝	7⅝	+⅛
Dorasco	8035	523	229	23	
D Glass pr	136	$13½	13½	13½	—⅛
D Lime w	900	73	32	73	+17
D Scotish p	110	58½	58½	58½	—⅛
Dom Store	325	$14¼	14¼	14¼	+⅛
Donfar	3665	510⅝	10½	10⅝	—½
Donfar pr	100	$1¼	1¼	1¼	
D Textile	2582	$18¼	18	18¼	+½
Douglas L	200	30	30	30	—½
DRG Ltd	2400	$11½	11½	11½	—⅛
Dryden	1740	$17½	17	17	—⅛
Dustbane	100	$5⅝	5⅝	5⅝	+⅛
Dylex D A	400	67⅝	7⅝	7⅝	+⅛
Econ Inv p	14	37	37	37	—½
Eld Foods	4400	25	24⅝	24⅝	—⅛
Electro ltd	825	$34½	34	34	—½
Emco	228	5⅝	5⅝	5⅝	—⅛
F—J					
Falcon	1350	588	565½	57	+⅜
Fed Diver	350	135	135	135	+35
Fed Grain	250	67⅝	7½	7½	—⅛
Fields S	1430	5¼	13⅝	13⅝	+⅛
Fining T	100	$12¾	12⅝	12⅝	—⅛
Fleet Mfg	500	90	90	90	
Ford USA	(90 177⅝	177	177⅝	+1	
Ford Cdn	150	88⅝	88½	88½	—½
Fox Seasons	985	$13¼	13	13¼	+⅛
FPE Plon	1100	$16½	16½	16½	
Fraser	900	$14¼	14¼	14¼	
Freiman	300	440	440	440	+30
Fruehauf	100	40	40	40	—½
Gair Melt	900	5⅝	5¼	5¼	
Gaz M 63w	900	170	170	170	—5
Gdn Mang	111	5⅝	5⅝	5⅝	—⅛
Gen Baker	100	380	380	380	
C Dentos	42	$28½	28½	28½	+2¾
Gen Distrb	245	$16½	16½	16½	
GMC	38	84½	84	84	—1
G F Mtg A	200	44½	44½	44½	+2
Genstar L	600	31	31	31	—½
Gnstar L w	100	325	325	325	—10
Glendale	130	5⅝	5⅝	5⅝	
Glengair	7800	172	172	172	
Gleng B p	1655	130	130	130	—5
Goodyer	5	$14¾	14	14	—½
Graft G	1500	$17¼	17	17¼	—½
Great Lk Ind	240	495	495	495	
GL Paper	616	$13⅝	13½	13½	—⅝
GL Pap w	100	375	375	375	
GL Power	475	7⅝	7⅝	7⅝	—⅛
GL Capital	400	$7⅝	7⅝	7⅝	—⅛
GNGas A p	210	$19⅝	19⅝	19⅝	
Gt West Int	500	54½	6½	6	—¼
Gt West 5	300	410	410	410	
Greyhnd	1200	14⅝	14⅝	14⅝	
GSW A	100	9	9	9	
GSW C B	100	59	9	9	—⅛
Guar T	14500	$13	12⅝	12⅝	+⅛
Gulf Can	6049	$23⅝	23½	23¾	—⅜
Halifax D	300	158	150	150	—10
H Group	3900	$19½	18⅝	19	+½
Hand Chm	275	5⅝	5¼	5¼	—⅛
Hardee	4100	11	11	11	—⅛
Hard Cers	100	812	812	812	—⅛
Harris J F	1300	27	27	27	
Harvest J F	7300	7	7	7	—1
Hawker S	3215	370	360	360	—15
Hawker pr	30	28	28	28	—1
Have Dna	400	11	10½	10⅝	—⅛
Home A	1344	33	34½	34½	+⅛
Home A	2745	33		33	
Horne M	2100	330	325	330	+5
How DH	2100	280	275	275	—25
H Bay Co	6000	$14⅝	14⅝	14⅝	—⅛
HB Oil Gas	1130	$3⅝	3½	3⅝	—⅛
HB Oil G pr	133	38	36½	36½	
Huron Erie	471	$33½	33½	33½	—⅛
Husky	11240	17¼	17¼	17⅝	+⅛
Husky A wr	100	42	42	42	—⅛
Husky B pr	100	34½	34½	34½	+½
Husky D w	112	23	23	23	+10
IAC	3000	$19⅝	19½	19⅝	
IAC w	300	28	28	28	
Imasco	1400	65	65	65	—5
Imp Oil	36400	$39⅝	38⅝	39⅝	+5
Incomo Ltd	100	30	30	30	—½
Inc Dis W	100	30	30	30	
Indusmin	303	$10½	10⅛	10½	
Ind Gas	800	$12⅝	12⅝	12⅝	—⅛V
Inter-City	2148	4⅝	4½	4½	—⅛
Inter C A p	540	38	38	38	+1
Inter C A W	200	38	38	38	—5
Inter C B W	700	38	38	38	
IBM	234	307	302	302	—3
Int Pipe	1200	$19½	19⅛	19½	
Nickel	20730	$17¼	17	17	—⅜
Int Util	3013	$37¼	36½	36⅝	—½
Int Util A	100	34	34	34	+½
Interprov	1300	41	41	41	+⅝
Interpool	100	30	30	30	
Inv Div	550	345	345	345	—5
Inter Pipe	4343	$26½	26½	26½	—½
Int Pipe w	820	$17½	17¼	17½	—⅛
Keeprite	2100	19	18½	19	
Inter Steel	3600	37½	36	36	
Intpr Sh pr	375	$27¼	27¼	27¼	—¼
Inv G A	10000	5⅝	5½	5⅝	
Inv Grp S p	273	$16⅝	16⅝	16⅝	—⅛
Irwin Toy	3195	89	88	88⅝	+⅝
ITL Ind	200	300	300	300	
Ivaco Ind	1130	$15⅝	15⅝	15½	
IWC Ind	1345	213	213	213	—5
Jockey C	2407	435	435	435	—5
Jockey B p	200	5⅝	7⅝	7⅝	—⅛
K—N					
Kaiser Re	7150	55	5	5	+5
Kans Tran	4970	$7⅝	5	7⅛	+⅛
Keeprite	700	$19⅝	19	19⅝	+⅝
Kelly A	100	$4⅝	4⅝	4⅝	
Kelsey H	400	56½	6	6	—½
Koffler	900	$15⅝	15⅝	15⅝	—⅛
Koffler A p	100	$8½	8½	8½	—⅛
Koffler w	340	48	48	48	—15
Labatt	989	$23½	23⅛	23½	—½
Labatt pr	460	$24½	24	24	—½
Laidlaw M	1000	13	12⅝	13	+½
LOnt Cem	100	230	230	230	—5
Lau Fin	1380	8⅝	8⅝	8⅝	
Lau Fn 1.40	1314	$17⅝	17⅝	17⅝	—⅛
Lau Fn 2.00	224	$24⅝	24⅝	24⅝	
Leigh Inst	2300	495	490	490	—5
Life Inv w	200	95	95	95	—5
Lincoln Tr	100	$17¼	17¼	17¼	—⅛
Livingstn	348	7⅝	7⅝	7⅝	—⅛
Living w	450	450	450	450	—50
Lob Co A	1440	5½	5½	5½	+⅛
Lob Co B	1500	5½	5½	5½	
Lob Co pr	40	$30½	30½	30½	
Loeb	1300	275	265	265	—10
Maclean H	3530	$14⅝	14	14⅝	+⅛
MH Cable	550	5½	5½	5½	+⅛
MB Ltd	12500	$24½	24	24	—½
Mass-Fer	2000	27	26½	27	—½
Magna pr	220	58½	8¼	8½	+½
Major H D	300	140	140	140	
M Lft Gard	100	379	79	79	+½
M Lf Mills	100	15	15	15	
Maritime	145	$20¼	20¼	20¼	—⅛
Markboro	100	450	450	450	
Markbro w	500	78	78	78	+2
Mass-Fer	1435	$17½	17½	17½	—½
McLaghlin	400	11¼	11¼	11¼	+¼
McLean W	250	510	500	500	
MEPC	325	96	96	96	+⅝
Met Stores	1000	$15½	15½	15½	
MPG Inv	700	430	430	430	
Microsyst	650	5⅝	5⅝	5⅝	—½
Micrsys w	500	200	200	200	—5
Mill Brick	235	440	440	440	
MLW Wor	500	$13½	13	13½	+⅛
Molson A	3330	$18¼	18⅛	18¼	
Molson B	600	18¼	18	18¼	
Mnt Trst	550	$17⅝	17⅝	17⅝	+⅛
Moore	3014	$35⅝	34½	34⅝	—⅝
MTS Inter	100	403	403	403	
Murphy	900	$17½	17¼	17¼	—⅛
Murphy pr	100	$32½	32½	32½	—½
Nabrs Dip	100	$17⅝	17⅝	17⅝	+⅝
NaChrs I	727	15	15

Interim Listings

THURSDAY

	Bid	Ask
Achern	13	15
Alskon	15	20
Altair	7	
Alvilla	7	9
Amalgm	4	6
Ambas	20	23
Ambor	21	
Anchor	29	32
An Emr	27	30
Ang Wal	5	7
Animr	14	20
Arcada	14	20
Athena	16½	21
Babine	13	15
Bonnet	10	20
Bon Val	45	47
Borewy	15	17
Brwstr	90	93
Buckey	32	36
Calix	5	6
Calmrk	11½	12½
Can Bas	20	23
Carawl	27	30
Carolin	20	30
Centex	17½	18
Chapri	22	24
Cinola	9	10
Clex	11	12
Cleveld	4	6½
Complx	1¼	135
Condor	8	10
Conoco	45	50
Cop Mac	12	14
C Queen	1½	2
Cosmic	30	35
Crm Slv	30	35
Dalex	13	14
Drskhk	20	24
Darbi	9	12
David	34	39
Del Kirk	7	9
Demsy	13	23
Derby	88	90
Dictatr	20	21
Dohna	11	13
Dorita	14	25
Dynam	10	19
Eagl R	30	37
Echo B	22	27
Emper	9	11
Equat R	22	25
Exeter	62	66
Fairbn	16	17
Falcon	65	67
Fawn Bv	6	10
Fed Mn	42	45
Gary M	16½	25
Geotel	168	¼
Giant Mt	15	22
Gibbex	33	40
Glen Cop	18	—
Glenlyn	10	11
Gldn Gt	12	14
Gramr	33	36
Gt Slav	8	10
Grn Eel	42	44
Han Glo	15	25
Hertz	14	18
High Ld	9	12
High Val	10	12
Honda	39	45
Hub M	15	25
Hunt Bs	11	13
Ice Sta	21	23
Imp Mtl	21	—
Int Spec	99	100
Jackpot	—	100
Juniper	14	19
Keigtn	12	15
Kelver	25	28
Kerr E	10	12
Leemc	13	18
Lewes	—	15
Low Val	10½	—
Marlex	28	30
Merck	42	45
Meteor	4	10
Molli M	11	15
Monrch	3	5
Morace	2	24
Nisen	115	120
Nthair	14	17
Nth Isl	14	25
Ortega	61	6
P N Dlls	2	9
Pentnr	17	22
Psyco	4	8½
Pinex	83	94
Radiatn	3½	365
Rackle	11	15
Revere	48	50
Reco	11	25
Red Mtl	11	19
Rchwd	330	345
Rimck	34	40
Robert	78	80
Rocket	29	30
Samsn	6	9
San Jac	13	17
Seon Lk	9	10
Shasta	65	70
Sheba	8	30
Shawnx	20	30
Sher Lee	10	15
Sierra E	2	7
Slimnc	40	42
Silvercp	9	18
Slv Spr	57	60
Solomn	60	65
Spa Mns	8	10
Spectlr	10½	—
Spectlr	50	52
Spenhg	4	8
Steliko	10	15
Sunris	20	21
Swim Lk	21	25
Tanely	10	—
Tanzilla	25	30
Teknol	29	30
Tenliv Cr	10½	15
Try Sil	12	13½
Tyee Lk	23	35
Univ Pt	10	17
Univx	40	55
Varian	20	25
Vasflod	5	7
Victor	10	12
Whipsw	17	19
Whlt Rvr	10	13
Whitsal	10	12
Vreka	29	31

HONDA
ONE YEAR GUARANTEE
3388 Douglas 382-2223
PEARSON

ANOTHER FIRST FOR
THOMAS AND McALPINE AGENCIES LTD.
210 View St., Victoria, B.C.
386-3541
Our staff now on a four day week. For your convenience the office is open five and one-half days a week.
Monday through Friday 8:00 a.m. to 6:00 p.m.
Saturday 10:00 a.m. to 2:00 p.m.

NOW MOVED TO
1220 BROAD STREET
Insurance Is Our Business, Not a Sideline
HARBORD INSURANCE

MADRONA RIDGE
NEW SUBDIVISION
OPEN FOR INSPECTION
1:30 to 4:30 SATURDAY
Act now, come and meet the contractor, pick your lot and have that dream house built. Two homes are already started. Madrona Ridge offers seclusion yet is close to all amenities.
Turn left on Fulton Road off the Sooke Road, follow Fulton up the hill then turn right on Betula Place.
YOUR HOST: LARRY M. BROOKS
384-8126 or 478-2918
Pemberton, Holmes Ltd.
1002 Government Street 384-8126

OPEN HOUSE
SATURDAY, 1:00 - 5:00 p.m.
1290 TATTERSAL
(E. of Maplewood)

Close to golf club. Quiet dead-end street. In beautiful James Heights, a street of excellent homes. Just listed this home features picturesque landscaping front and back, superior construction and condition. 3- or 4-bedrooms, a well planned kitchen, a high basement with roughed-in rec room and fireplace at realistic price of $26,900. Don't miss seeing this one.
C. WARREN 382-4312

OAK BAY

OPEN HOUSE
2180 BEACH and DALHOUSIE
SATURDAY, 2:00 - 4:30
5 BEDROOMS AND DEN! — $42,000
An immaculate character home on a 75'x147' lot. 7¼% 1st mortgage. 20'x13' living room, fireplace, and 13'x13' dining room. All new 16'x13' kitchen and eating area. 2 bathrooms, more than 2,200 sq. ft. on two floors, plus full basement and separate garage.
DOUG DICKIE 382-4312
DICKIE agencies ltd. 382-4312
919 FORT STREET

EDITOR: D.S. KENT

BUSINESS AND FINANCE

Weldwood

Stockholders of Weldwood of Canada Ltd. have taken up 96 per cent of a 480,000 common share offering through rights that terminated this week on the basis of three new shares at $11 for each five common shares previously held.

The unsubscribed portion numbering about 18,200, are being bought by underwriters. U.S. Plywood-Champion Papers Inc., holder of all Weldwood Canada's 2.2 million ordinary shares outstanding, subscribed for an additional 1.3 million to end up with 73.6 per cent of total voting rights. There were 800,000 common shares outstanding.

Nearly $20 million realized through the offering will go largely to reduce short-term debt incurred by a current capital expansion, with $7.55 million being paid as dividends accumulated on ordinary shares.

Imp. Oil

J. A. Armstrong, president of Imperial Oil Ltd. says the company will spend at least $46 million on exploration and drilling in the Arctic and off the east coast of Canada by the end of 1972.

Armstrong told the Toronto Society of Financial Analysts about $17 million will be spent this winter drilling 11 new wells in the Mackenzie delta, increasing the number of rigs in the area to five from three.

He said $11 million will be spent on exploration and drilling on Arctic islands in a joint project with Panarctic Oils Ltd. by the end of 1972.

Another $18 million will be spent drilling 13 wells off the east coast and in adding a second semi-submersible rig to the eastern program.

Ham. Harvey

David J. Rowland, a 26-year-old British financier, has purchased controlling shares in Hamilton Harvey Ltd. for nearly $1.8 million.

Rowland bought 448,849 shares at $4 each from Robert W. Porter, chairman of Hamilton Harvey, to control 67.2 per cent of outstanding shares.

Rowland is to pay 25 per cent on the closing day of the sale Thursday, and the rest Sept. 30 next year.

Porter will resign as chairman next week but remain on the board until the final payment. Rowland intends that the company carry on its present business, operating three department stores in the lower B.C. mainland.

CPR

One of the larger corporate meetings to be held in Victoria in Confederation centennial year will be the directors of Canadian Pacific Ltd., led by chairman N. R. Crump and president Ian D. Sinclair at the Empress Hotel Oct. 13.

A regular agenda will be acted upon, followed by a press conference and a reception for the business community in the ballroom.

Among directors expected to attend are F. S. Burbidge, who is also senior executive officer of CP Rail; Allard Jiskoot, of Amsterdam; Henry S. Wingate, New York; Sir George Bolton, London; W. Earl McLaughlin and G. Arnold Hart, Montreal; David Kinnear, Toronto, and J. V. Clyne, Vancouver.

Dashew

President W. Jack Reed, of the Canadian division of U.S.-owned Dashew Business Machines, has bought the firm from the American owners, having become the largest maker of credit cards in Canada.

Toronto-based Dashew Business Machines of Canada controls 75-80 per cent of the credit card market in Canada.

Most of the company's expanded business in the last six years has been due to development of the Canadian operation, giving basis to the suggestion by Reed that future policy should emanate from this side of the border.

He suggested the foreign ownership dilemma in Canada be solved by putting a time limit on outside capital.

Loomis

Stan's Delivery Service Ltd., of Prince George, has been acquired by Loomis Armored Car Service Ltd., of Vancouver, mainly for the movement of data processing material, bank clearing records and other non-negotiable documents. Armored car service may come later, Loomis said.

At present, armored cars run between Vancouver and Prince George on a schedule that services banks en route.

SUBURBAN SELLS FORD PARTS
388-5171

Gas Arctic

Full operation of its Norman Wells, N.W.T., pipeline testing facility has commenced and will last for a minimum 12 months, reports Gas Arctic Systems study group, of Calgary.

The facility is one of three — the others at Prudhoe Bay, Alaska, and Nordegg, Alta. — to study the operation and effects of gas transmission on in muskeg and permafrost terrain through 48-inch pipe.

Precise measurement of changes in the environment of the conductor, such as temperature and stress, are enabled through instrumentation. Results will be evaluated by the Batelle Memorial Institute.

Imasco

Imperial Tobacco Products Engineering Development department has a new marketing arm to be known as IT Machinery, to sell equipment on an international basis for the manufacture of tobacco-handling and cigarette-making machines.

Previously in most cases, Imasco Ltd. — the parent company — has licensed a manufacturer to make the machines and receive only a royalty on the patents, with sales profit going to the manufacturer.

Machines may now be built to specification by subcontractors, IT Machinery said.

Petroleum Firms Merge

VANCOUVER (CP) — West Coast Petroleum Ltd. began operations Thursday as a new corporate entity in the petroleum industry.

The new company was formed by the amalgamation of Westcoast Production Co. Ltd. and Western Pacific Products and Crude Oil Pipelines Ltd.

William T. Hamilton, formerly president of Westcoast Production, was appointed president and chief executive officer of the expanded company.

Both common and preferred shares of the company will be listed on the Toronto, Montreal and Vancouver stock exchanges.

Hamilton said the company will give particular attention to exploration and development of its holdings in the Arctic.

$100 Million Town Planned

ST. ALBERT, Alta. (CP) — A residential development plan to house nearly 20,000 people at an estimated cost of $100 million was unveiled by Allarco Developments of Edmonton.

The development, which would include a high-rise building, condominiums, rental row-housing and single-family units, must be approved by the town of St. Albert, five miles northwest of Edmonton.

The development would cover 800 acres and would be completed over a 10-year period.

LONDON

LONDON (CP) — Closing stock quotations in new pence unless pounds are indicated: Asd Brit Foods 71; Blyvoors 128¼; Bowater Paper 158; Brit Am Tob 335½; Brit Leyland Motors 45½; Brit Oxygen 65; Brit Petroleum 619½; Burmah Oil 444½; Can Pac (pounds) 33½; Charter Cons 221½; Courtaulds 127½; Distillers 182½; Dunlop Holdings 136; E and M Ind 139; Free St. Geduld 805; Gen Elec 154½; Gr Univ Strs 46; Hawker Siddeley 234; Hudson's Bay 957; ICI 322; Imp Tob 67½; Kloof 245½; Marks and Spencer 336; Metal Box 365½; Rio Tinto-Zinc 210½; Shell T and T 366; Unilever 313½; Vickers 79½; West Driefontein 657½; Woolworth 79½.

Bonds (in pounds): Brit Transports 75-80 61¾; Brit 2½s Consols 36½; Fund 4s 68¾; War Loan 3½s 47¼.

Firm Plans Fourth Pipe To East

CALGARY (CP) — A director of Interprovincial Pipe Line Co. of Edmonton said his company will increase its crude oil carrying capacity by constructing a 48-inch pipeline from Edmonton to eastern Canada.

The company now has three lines running to the east and would start on the fourth next year.

J. A. Cogan, also a senior vice-president of Imperial Oil Ltd., said the increased capacity would alleviate any problems in moving both synthetic crude and conventional oil to market.

He made the statement to a hearing of the Alberta Energy Resources Conservation Board which is considering an application by Syncrude Canada Ltd. to produce 125,000 barrels of oil daily from the Athabasca oil sands.

The company now is authorized to extract 80,000 barrels a day beginning in 1976 from the reserves 250 miles northeast of Edmonton. Production from the sands is labelled "synthetic" to distinguish it from that produced in the conventional manner through wells.

The matter of pipeline capacity was raised when counsel for the Independent Petroleum Association of Canada asked whose production would be cut if line capacity was insufficient to handle both conventional and synthetic crude.

ASK PRIORITY

The petroleum association asked that conventional producers be given priority.

Cogan said that would not be a problem with increased capacity but said if the question did arise those affected would be companies which did not make adequate arrangements.

Syncrude submitted a letter to the conservation board from Interprovincial Pipe in which the transmission company made assurance it would be able to handle all of the company's production.

Syncrude is a consortium owned by Gulf Oil Canada Ltd., Imperial Oil Ltd., Atlantic-Richfield Canada Ltd., and Canada Cities Service Ltd., and was formed especially for operation in the oil sands.

Treasury Bills Yield Higher

OTTAWA (CP) — New 91-day Government of Canada treasury bills auctioned Thursday: $175 million at an average price and yield of 99.019 and 3.98 per cent. Last week, same amount and term, 99.041 and 3.89 per cent.

182-day: $45 million at 98.022 and 4.05 per cent. Last week, same amount and term, 98.032 and 4.03 per cent.

Greater Profits, More Jobs In U.S. Newspaper Industry

NEW YORK (AP) — Trade journals report that U.S. newspapers have never been more profitable and the number of newspapers has remained constant since the Second World War, but the number of competing dailies has decreased drastically.

Now there are only 15 cases of directly competing newspapers — either morning or evening, according to an unpublished Editor and Publisher survey. Twelve involve evening newspapers.

The competitive situations are New York, the Long Island suburb of New York, Chicago, Boston, Philadelphia, Washington, D.C., Baltimore, Fremont-Newark, Calif., Morristown, Tenn., Champagne-Urbana, Ill., Crowley, La., Fort Worth, Tex., San Antonio, Tex., and Mount Pleasant, Tex.

The Editor and Publisher survey listed 26 instances of competition between Sunday papers and 52 cities in which separately-owned morning and evening papers do battle for advertising dollars.

The American Newspaper Publishers Association reported this year weekly circulation, advertising revenues and newspaper jobs rose in 1970, despite a general economic downturn.

CIRCULATION ROSE

Circulation rose 47,938 to a national daily total of 62,107,527, the ANPA said. Even though Sunday circulation dropped 458,245 to 49,216,602, circulation revenue was up $86,668,000 to $2,598,112,000. The number of jobs on newspapers was up 1.9 per cent, the ANPA said.

In 1909-1910, 2,204 dailies were published in 1,207 U.S. cities according to a study by Raymond B. Nixon, a University of Minnesota professor. In 1968, only 1,748 dailies published in 1,511 cities.

360 DALLAS
See Page 6

DEALER OPPORTUNITY
The John Deere Consumer Products line consists of lawn and garden equipment, chain saws and snowmobiles, and is undergoing tremendous expansion. Dealers are required in several Vancouver Island and Gulf Island communities to retail and service these products. Excellent profit potential for a modest investment.
Phone Eric Weigelt Sept. 27th to 29th at 388-4345 in Victoria, or Write John Deere Co. at 11424 Burr Place, Delta, B.C.

OPEN HOUSE
549 ACKLAND ROAD
(Metchosin off Wishart Rd.)
SATURDAY — SEPT. 25TH
1:30 TO 5:00 P.M.
Lovely three bedroom, full basement home, situated among tall shade trees, landscaped and fenced lot. Like new, only three years old. Gleaming hardwood floors, sundeck, living room, dining room and electric kitchen. Asking $26,800.
JOHN LUKAZ IN ATTENDANCE 592-1908
J. A. HENDERSON REALTY LTD.
385-9741 1010 BLANSHARD STREET

Vancouver Tonnage A Record

VANCOUVER (CP) — The Port of Vancouver handled a record 20,233,926 tons of cargo in the seven months to July 31, 33 per cent more than the 15,165,612 tons handled in the same period last year.

Acting port manager William Duncan said coal shipments, which he predicted would replace grain as the major export this year, rose by 164 per cent to 4,428,874 tons compared to 1,676,951 a year ago.

Grain shipments were up 18 per cent over last year's record levels at 4,527,754 tons compared with 3,846,512 tons.

The port figures include one month of operations following the shutdown of United States west coast ports by a continuing longshoremen's strike.

General cargo imports jumped from 69,000 tons in May to 91,000 tons in June and a record 162,000 tons in July. Of the July imports, 87,000 tons were Canadian cargo and 65,000 tons American.

How do you make the best housing buy?
. . . by knowing ALL the facts about the property before you close the deal.
A complete physical appraisement is a must. The foundation, drainage, plumbing, heating, wiring, future repairs and replacements — all should be objectively assessed before making a realistic offer for the property.
Canadian Home Inspection Service
Specializes in making independent property inspections for home buyers — in providing you with the facts you want to have.
For more information about how your best interests can be served, call . . .
Canadian Home Inspection Service
2519 Amherst Avenue, Sidney, B.C.
Telephone 656-4128

MUTUAL FUNDS, BONDS

THURSDAY

MUTUALS	Bid	Ask
Acre Fd	122	134
All Cdn Com	830	907
All Cdn Div	933	1020
All Cdn Ven	375	410
Amer Gr	593	651
Andrew Eq	425	469
Canada Gr	558	613
Canagex	925	10000
Cdn Gas En	1414	1554
Cdn Inv Fd	495	503
Cdn Sec Gr	443	509
CSA Gold	468	511
Cdn Trusteed	491	534
CSA Japan	739	812
Coll Mutual	624	665
Com Intl	1393	1435
Com Intl Lv	338	368
Com Vent	604	664
Corp Inv	545	596
Corp Inv SP	507	555
Dom Comp	532	578
Dom Div	330	361
Dreyfus	1315	1330
Enterprs Inv	388	443
Exec Fd Cda	399	467
Exec Inv Intl	351	
Fraser Gr	285	313
Gis Comp	936	1029
Gis Income	342	376
Growth Eq	622	683
Guard Gr	672	
Harvard	653	716
Indust Gr	584	642
Invest Gr	1073	1173
Inv Intl	769	841
Inv Jap	489	535
Inv Mut	537	587
Meriflme Eq	313	343

MUTUALS	Bid	Ask
Mut Accum	537	591
Mut Bond	990	1088
Mut Growth	503	553
Mut Income	500	550
Natrusco	1310	1348
Natural Res	717	784
NW Equity	672	738
NW Financ	453	497
NW Growth	537	590
Pension Mut	741	812
PH N Fd	1409	1437
Planned Res	416	457
Princ Gr	424	465
Prov Mut	668	730
Prov Stk	573	627
Regent Gr	872	958
Regent Vent	399	348
Royfund	539	583
Times Inv	728	
Un Accum	485	533
Un Horizon	387	316
Un Amer	223	245
Un Vent	404	444
INDUSTRIALS		
AGF Special	265	290
CPR Common	12	13
Guard Gr pfd	8¼	8½
Jell Jum cm	75	105
BONDS		
Government of Canada		
Do 4¼ 72	99.80	99.90
Do 6½ 73	101.75	
Do 6 74	107	108
Do 7¼ 75	104	105
Do 7 77	103½	104½
Do 8 78	108	109
Do 5½ 80	94	95
Do 4½ 83	63½	64½
Do 8¾ 92	84	
CNR 4 91	81	83

CORPORATIONS	Bid	Ask
Alcan 9¼ 91	105½	
Algoma 8¾ 91	102½	103½
Bell 8 77	103	
Do 8 92	98¾	99¼
Do 9¾ 93	107	109
BC For 9¼ 92	103	105
BC Sug 9½ 99	104	
BC Tel 5 82	79	
Do 4¾ 89	86	
Do 9¼ 90	104	
Do 9¾ 92	104	
Comin 8½ 91	101½	102
CPR 8¾ 92	104	105
CPSL 9¾ 99	103	104
Dofasco 9 91	105	106
Hud B 8¾ 91	101	103
Imasco 9½ 91	103	103½
Ims O 8¼ 89	105	104
Inco 9¼ 98	106	108
MacMil 8¼ 91	102	102½
Noran 9¼ 90	104	
NC Gs 9¾ 91	104	105
Ps Can 8½ 94	100	
Royal Bk 7 91	100	100½
Steel 9¼ 90	104	106
Trans 9½ 91	104	105
TCP 9¼ 98	106	108
Walcot 8 91	103¾	104¼
CONVERTIBLES		
Ackl'ds 7½ 88	74	77
Al Gas 7½ 99	127	
Block B 4½ 86	82	86
Con Gas 5½ 89	97	100
DDynasty 7 82	77	79
PWA 7 82	99	
TCP 5 89	94	96
Walcot 5½ 86	90	93
Do 7½ 91	113	114
Wdwds 5¾ 89	119	121

DIVIDENDS

By The Canadian Press

Cassiar Asbestos Corp. Ltd., 15 cents plus extra of five cents Oct. 29, record Sept. 30.

Crush International Ltd., seven cents Oct. 15, record Sept. 30.

Maclean-Hunter Ltd., nine cents Oct. 28, record Oct. 4.

A. J. Freiman Ltd., five cents, Oct. 15, record Sept. 30.

Bell Canada, $2.34 pfd., $1.06, Nov. 15, record Oct. 15.

37 ACRES
$43,000.00
$10,000 DOWN
Some Pasture Land, Trees, Bush, etc. 4 Mile Circle.
CLIFF SALMOND
477-5626 385-7721
GARDNER REALTY

FAIRLYN MANOR
CONDOMINIUM
Elegant Individual Homes
415 LINDEN AVE.
OPEN FOR INSPECTION DAILY
Including Sat. and Sun.
1:30 to 5:30
Fully carpeted and equipped. One and two bedrooms, 1½ bathrooms. 30" Electric ranges and frost-free two-door refrigerators. Built with the pride of ownership in mind. Your choice of wall-to-wall broadloom.
BOULTBEE SWEET REALTY LTD.
737 Fort St. 388-5561
Yorkshire Trust Affiliate

OPEN HOUSE
OAK BAY
1869 LULIE ST.
SATURDAY, 2 to 5
Splendid and spacious, over 1,800 sq. ft. Massive living room almost 30 feet long with huge corner stone fireplace — a separate formal dining room — 2 bedrooms main floor — white and gold vanity bathroom — open stairway to a terrific 14½ x15½ room — office or study — 2nd white and gold bathroom — full basement with room for development. A mature home completely modern — a terrific below replacement price at $29,000 Terms
GLADYCE McLURE
385-2458 or 592-7123
BYRON PRICE LTD.

BOULTBEE SWEET REALTY LTD.
WHAT HAPPENED TO DOUG?
Ever wonder where your friends are living . . . They're living in NEW JAMES BAY, close to the Parliament Buildings, the new Shopping Centre, and within walking distance to town and Beacon Hill Park.
Why not come to our Open House and see the advantages of living in one of our no-step condominium homes. Also, if you like walking, James Bay is one of the few areas where there are no hills. Other agents welcome.
1-Bedroom Units
PRICES FROM
$12,400
2-Bedroom Units
PRICES FROM
$18,000
OPEN HOUSE DAILY
INCLUDING SUNDAY
1:30 to 5:00 p.m.
305 MICHIGAN
CORNER OF OSWEGO
Very easy age and salary qualifications, single ladies, no co-signers needed.
BOULTBEE SWEET REALTY LTD.
737 FORT 388-5561
A YORKSHIRE TRUST AFFILIATE

BILL WALKER

VANCOUVER — Tommy Druce has promised that Shadow's Dividend will definitely show up for Saturday's running of the B.C. Derby at Exhibition Park. The big names from the east, and the spectacular works of Jack Diamond's Command Module haven't scared him off. But then, Tommy never did frighten easily.

"I may be nuts," said Tommy, "to think I can win; but I do know my horse will run well."

Tommy wasn't hedging, nor was he attempting to convince the skeptics that he has a world beater. He was being strictly honest, and "delighted to have the opportunity" of running in the $25,000-added event.

"I know I'm in tough," he said. "But my horse is fit, had a good work this week, and runs well fresh."

"Besides, it is going to cost me $425 to find out," he laughed. But if that is the fee to get to run, the take-home pay could be worth it, Druce cheerfully admits. If all 12 horses start the winner will receive $19,497.

A Saanich fireman by trade, Druce is a race horse owner by his own design. He has three at home now — two brood mares and a suckling. One is Sherri's Star which he used to race.

●

Between times over the past many years, Tommy also dabbled in soccer and lacrosse. Even then he rarely declined a challenge. He was a policeman of his era with the Shamrocks, and an excellent coach, too. His junior Shamrocks won a Canadian title here in 1962.

Shadow's Dividend is a three-year-old gelding Druce purchased as a yearling from Mrs. Alice Walker of Nanaimo. The cost $800, a modest amount for the modestly bred son of Alibhai's Shadow and Matzia, by Spending Spree.

Together, they have made a fine pair, and no ordinary story.

A loser with no excuses early in his two-year-old career, Shadow's Dividend first caused the punters at Ex-Park to take note last year when he popped down in front of a $4,000 maiden event and paid off at a whopping $103.60. It was his only win of the season.

An upset? Probably, but only until May of this year. In his first start in $4,000 claiming company, Shawdow's Dividend again won, and rewarded his backers with $35.30 at the mutuels. He hasn't run that cheaply since, and for good reason.

For then came, in succession, a fourth, a second, and a third, in allowance company, until the Sandown meet opened. On his home track, Shadow's Dividend was backed down to 1-2 by the Island faithful and obliged by capturing the Times Handicap handily at one mile over a modest field.

It was about then that Druce decided that if he really had something, he may as well find out — the hard way. He entered Shadow's Dividend in the Ascot Sophomore Stakes at 1⅝ miles.

●

And the hard way it proved to be. Shadow's Dividend reared at the break, almost unseated his rider, and immediately lost several lengths. Jockey Rogelio Olguin finally got him settled down, them plugged along behind the pace and seemingly far out of contention. However, near the finish, the leaders began to falter, Hallman drifted out, bumped another horse, a lane opened up, Olguin directed Shadow's Dividend through it, and, in a driving charge, he won by a head.

Druce suddenly was richer by $12,341, and his $800 purchase had accumulated a total of $15,940. Not a bad turn of profit. Besides, he had a race horse. A winner.

Shadow's Dividend has had one start since then. He finished foudth in the North Shore Handicap at 1 1-16th miles. "He hung in the lane in that race," said Tommy, "so I gave him a rest." He also ducked the derby trial which was won by Hallman.

"I think I can beat Hallman," said Druce, "but I don't know about some of the others. Command Module has to be the horse to beat; he was second in both the Longacres Derby (against three-year-olds) and in the Longacres Mile he was beaten by a nose by Pitch Out in open company."

"He had a class work, too," Tommy explained. "He went 1⅛ miles in 1.52 flat, and last week's feature at the same distance was won by Grand Bolero in 1.51.1, which is only four ticks faster than a work."

If that was impressive, there was more.

●

Command Module also went a mile in 1.37 this week.

"Then there is Essie Bs Venture from the East — she's got to be good; and Philatelist — he could surprise," said Druce.

"Then there are those horses from the prairies. I don't know much about them."

But is there truly a chance of another Cinderella story brewing such as Canonero II wrote in the Kentucky Derby and the Preakness?

Not in the view of the experts who rate several others of the starters more highly than the Island gelding. Add to the previous list — Borque, Coral Isle, Penicillum.

To which Tommy says:

"My horse worked five furlongs in 1:01.3 this week, was under a tight hold, and is sharp right now. I only wish the distance was longer. It would give me a better chance."

Last year, it will be recalled, an Island horse did win the derby. Mincemeat was owned by Mrs. M. F. Orr. It could be significant.

More significant, however, may be the fact that last year's winner was bred in Virginia.

So was Command Module.

SIGN OF THE TIMES

Getting lecture and message at same time is Harry (the Hat) Walker, Houston Astros' manager who has seemingly fallen into disfavor with team's National League fans. Lecture was provided by plate ump Chris Pelekoudas after Walker objected to called third strike in Thursday's game with San Francisco. Fans provided sign in Houston's final home game. Giants won vital 2-1 decision. See story on right. (AP Wirephoto)

Giants Enjoying 'Breathing Room'

San Francisco Three Games Up After 2-1 Win

By The Associated Press

With just a week to go in the nervous National League West Division race, it appears Los Angeles Dodgers need more than a giant effort to catch San Francisco Giants.

"I don't think Los Angeles can overcome their lead," said Houston manager Harry Walker after the Giants knocked off his Astros 2-1 Thursday night and took a reasonably-comfortable three-game lead.

In the other NL games, Pittsburgh Pirates bounced St. Louis Cardinals 5-0; New York Mets beat Chicago Cubs 5-4 and Philadelphia Phillies tripped Montreal Expos 6-4.

Chicago White Sox whitewashed California Angels 5-0 and Oakland Athletics nipped Milwaukee Brewers 5-4 in the only American League games.

The Giants and the Dodgers each have six games left and any combination of four San Francisco victories or Los Angeles defeats will hand the Giants their first title since 1962, when they won the National League pennant.

PROVIDES BREAK

"This victory has got to be a big break for us," said Gaylord Perry, the San Francisco righthander who pitched a three-hitter. "Especially big in the Astrodome, where we haven't won much the last few years."

Perry's power pitching followed a superlative performance by Juan Marichal, who spun a six-hit, one-run job Wednesday night.

"Those two can win it for us," said manager Charlie Fox of the Giants. "Pitching is the name of the game."

Previously the Giants had won only five of 30 games at Houston before winning two of their three-game set.

The two straight victories also composed San Francisco's longest winning streak since early September before the Giants started a slide that cost them most of a once-commanding 8½-game lead over the Dodgers.

"Things are just going the Giants' way now," said Walker.

Things went their way right away Thursday night whes oft-injured Willie McCovey smashed his 18th home run in the fourth inning to give the Giants a 1-0 lead. They scored the winning run when McCovey was hit by a pitch with the bases loaded, forcing in a fifth-inning tally.

Perry then gave up one of his three hits, a home run to John Mayberry in the bottom of the fifth.

NOW MEET REDS

The Giants now move to Cincinnati for a three-game set starting tonight and finish up the regular season with a three-game series at San Diego. The Dodgers take on Atlanta today, Saturday and Sunday and wind up with a three-game series at home with Houston.

Willie Stargell drilled a two-run homer, his 46th, and Nelson Briles pitched a six-hitter as Pittsburg beat St. Louis. Stargell's 420-foot blast pulled him into a tie with Hank Aaron of Atlanta Braves for the NL home-run lead.

EDITOR: DOUG PEDEN

sports

Lafleur Lights Habs' Explosion

By The Canadian Press

Montreal Canadiens whipped Chicago Black Hawks 10-2 Thursday night in a National Hockey League exhibition game at Halifax, the first meeting of the two teams since last spring's Stanley Cup final.

Canadiens won the cup in a close series that required the maximum seven games. But it was a walkaway Thursday as the Canadiens scored five goals in the first 13 minutes of play and led 6-1 after the first period.

In other pre-season games, Detroit Red Wings handed Boston Bruins their fourth straight exhibition defeat, 6-3, at London, Ont., and St. Louis Blues downed California Golden Seals 4-1 at Sudbury, Ont.

Line-mates Frank Mahovlich and Guy Lafleur paced Montreal. Left winger Mahovlich counted three goals while Lafleur, the Canadiens' highly touted rookie centre, had two goals and a pair of assists.

Claude Larose, Phil Roberto, Guy Lapointe, Peter Mahovlich and Jacques Lemaire were the other Montreal scorers.

Rookie defenceman Darryl Maggs and Jim Pappin were the only Hawks to beat Montreal goaltender Rogatien Vachon, who handled 27 shots.

Bill Collins scored a pair of goals to lead Detroit to its third straight win. Other Detroit scorers were Mickey Redmond, Al Earlander, Ron Harris and Red Berenson.

Wayne Cashman, Ivan Boldirev and Johnny Bucyk tallied for the Bruins.

At Sudbury, St. Louis won its first game despite taking 14 of 19 penalties handed out.

Blues scorers were Brit Selby, Frank St. Marseille, Gary Unger and Wayne Connelly while Gary Croteau tallied for the Seals, winless in five games.

VADNAIS EJECTED

In other NHL developments, Buffalo Sabres announced that veteran centre Phil Goyette will be out of action for an indefinite period with a broken knuckle in the little finger of his right hand.

The Canucks got some bad news in Vancouver. Defenceman Gary Doak will be sidelined for about five weeks after suffering a broken bone on the instep of his left foot.

Doak suffered the injury when he tried to block a shot by Los Angeles Kings' Gilles Marotte in an exhibition game at Calgary on Wednesday.

Cats Start With Win; Riddell Back in Town

Victoria Cougars have weathered their first test of action in the Western Canada Hockey League before a small crowd in Vancouver's Kerrisdale Arena, nipping Vancouver Nats 3-2 Thursday night in a pre-season exhibition game.

Ervie Miller collected a rebound off a shot by Gary Donaldson and blasted it into the net for the winning goal at 16:49 of the third period before approximately 400 fans.

Cougar coach Fred Hucul obtained steady efforts from goalkeepers Dave Maynard and Darryl Fedorak, who combined for a total of 37 stops, as well as the leading forward line of Miller, Donaldson and Denny McLean.

McLEAN CONNECTS

McLean also banged in another Donaldson rebound during a power-play attack at 7:00 of the second period to give Cougars a 2-1 lead.

Winger Ron Winkler did his bit with the only goal of the first period, a long shot that caught Vancouver goalie Jack Cumming unaware at 13:24.

Nats' Brian Ogilvie deadlocked the score 1-1 early in the second period while Pete Kay of Victoria was serving a minor in the penalty box.

Vancouver came back again at 7:49 of the third period on a goal by Gordon Stewart.

A total of 27 minutes in penalties were handed out including majors to Vancouver's Rob Little, a former Cougar, and Donaldson following a fracas in the second period.

Cats now take on the Nats' farm club, Richmond Centennials of the B.C. Junior League, tonight in Richmond before facing Nats in a return engagement Saturday at 8:30 p.m. in Memorial Arena.

Meanwhile, general-manager Eric Bishop has located the last of the "missing" Cougar players.

Ross Smith, a six-foot, 180-pound winger, will join the Cougars tonight in Richmond. Ernie McLean, coach and general manager of New Westminster Bruins of the WCHL, from whom Cougars obtained Smith in a trade, telephoned Bishop Thursday to report Smith's arrival from Brandon.

RIDDELL RETURNS

Bishop also received word Thursday that Chris Riddell, a star for Cougars during their past two seasons with the BCJHL, has been cut by Edmonton Oil Kings of the WCHL. Riddell and Lon Miles were sent to Oil Kings on Aug. 9 for Dave Okranic, Brian Newbert, Jan Kascak and Phil Blake with a fifth Edmonton player to be sent on Oct. 1.

Riddell has returned to Victoria and speculation is that he may be that player to complete the trade.

Riddell finished last season with 36 goals and 61 assists for 97 points, fourth in the BCJHL.

Meanwhile, in other WCHL exhibition action Thursday night, Bruins and Medicine Hat Tigers played to a penalty-riddled 4-4 tie before 1,940 Medicine Hat fans and Flin Flon Bombers dropped a 9-3 decision to host Brandon Wheat Kings.

Cubs' Burst Tops Stockers

Victoria Cubs of the Vancouver Island Hockey League dropped all their "eggs" in one basket Thursday night to defeat Stocker North Americans of the Stuffy McGinnis League 6-4 before 532 fans at Pearkes Arena.

Earl O'Hara led Cubs with two goals while singles were added by Kerry Brewster, Danny Peck, Grant Norris-Jones and Dave Archibald — all in the second period.

Murray Morrison, Dennis Ferrill, Bryan Butterworth and Les Bergman replied for Stockers.

After a scoreless first period, Cubs carried a 6-2 advantage into the final 20 minutes.

Island Clubs Bow to Hawks

Bowing to the drawing power of the Chicago Black Hawks of the National Hockey League, officials of the Vancouver Island Hockey League have re-scheduled the 10th annual all-star game, originally slated Wednesday.

The all-star game between defending-champion Chemainus Blues and top players from London Boxing Club, Butler Brothers, CFB Esquimalt Buckaneers, Victoria Cubs, Victoria Norsemen has been re-scheduled to 8:30 p.m. Tuesday, Sept. 28, at Esquimalt Sports Centre.

Black Hawks meet the Los Angeles Kings in an exhibition game at 8 p.m. Wednesday at Memorial Arena.

Pistol Shoot Sunday

Pistol shooters are invited to attend the annual Pacific Command Rifle Association match Sunday at the Thetis Lake Police Range. The 1,800-point match will consist of 90 rounds each of 22 calibre and centre-fire. A 30-round 9mm service pistol match will also be held. Shooting is scheduled to start at 9 a.m.

BASEBALL SCOREBOARD

AMERICAN LEAGUE

Eastern Division

	W	L	Pct.	GBL
Baltimore	94	67	.402	
Detroit	88	68	.564	6½
Boston	82	74	.526	14½
New York	79	77	.506	17½
Washington	62	91	.405	32
Cleveland	58	97	.374	36

Western Division

	W	L	Pct.	GBL
x-Oakland	98	58	.628	
Kansas City	84	71	.542	13½
Chicago	76	80	.487	22
California	72	84	.462	26
Minnesota	70	85	.452	28½
Milwaukee	66	89	.426	31½

x—clinched pennant.

Chicago 000 040 001— 5 7 1
California 000 000 000— 0 5 1
Wood 21-13 and Herrmann; Murphy 4-12, Fisher (7), LaRoche (9) and Rushyer, Moses (9). Home runs: Chicago — May (7th), Richard (2nd).

Milwaukee 101 111 000— 4 8 2
Oakland 001 020 101— 5 10 1
Pattin, Sanders 7-12 (7) and Porter, Rodriguez (9); Hunter, Fingers (8), Knowles 7-14 (8) and Tenace. Home runs: Milwaukee — May (15th), Briggs (21st); Oakland — Monday (16th).

NATIONAL LEAGUE

Eastern Division

	W	L	Pct.	GBL
x-Pittsburgh	95	63	.601	
St. Louis	85	71	.545	9½
Chicago	81	76	.519	13½
New York	80	76	.513	14½
Montreal	69	84	.448	25
Philadelphia	64	93	.406	31

Western Division

	W	L	Pct.	GBL
San Francisco	87	66	.569	
Los Angeles	84	72	.538	3
Atlanta	80	77	.510	7½
Cincinnati	77	80	.490	10½
Houston	69	87	.442	18
San Diego	60	96	.381	27½

x—clinched pennant

San Francisco 000 110 000— 2 7 0
Houston 000 010 000— 1 3 3
Perry 15-12 and Healy; Wilson 16-9, Gladding (9) and Howard, Edwards (9). Home runs: San Francisco — McCovey (18th); Houston — Mayberry (7th).

Pittsburgh 110 030 000— 5 13 1
St. Louis 000 000 000— 0 4 3
Briles 8-4 and May; Cleveland 12-12, Taylor (5), Santorini (6), Guzman (8) and Simmons. Home run: Pittsburgh — Stargell (46th).

Philadelphia 000 101 004— 6 5 0
Montreal 002 002 000— 4 7 2
Fryman, Twitchell 1-0 (8) and Koegel; McAnally 10-12, Marshall (9) and Humphrey.

New York 010 020 020— 5 8 0
Chicago 210 000 010— 4 7 1
Ryan 10-13, McGraw (9) and Grote; Pizarro 7-4, Colborn (8), Tompkins (9) and Fernandez. Home run: New York — Clendenon (11th).

MINTO CUP . . . . . RETURNS TO WEST

Pickups Did the Job

NEW WESTMINSTER, B.C. (CP) — Reinforcements from other Pacific Coast Junior A lacrosse league teams played the major role in Richmond Roadrunners' victory in the Canadian junior lacrosse finals for the Minto Cup.

Walt Weaver of New Westminster Junior Salmonbellies was Richmond's big gun Thursday night, scoring six goals as the Roadrunners defeated Peterborough PCOs 13-11 in overtime to take the best-of-seven series four games to three.

Three of his goals came in the Richmond rally that forced overtime play and two more were in the overtime period. Weaver was the top scorer in western junior lacrosse this year.

"The pickups beat us," Peterborough coach Ben Floyd said. "They never would have won without that goalie and that guy who scored six goals."

Bob Tasker, one of three brothers in the Richmond lineup, scored four goals, including the final one in overtime into an open net. Brothers Brian and Dave had one each, with Dave adding five assists. Bob Holmes got the other Roadrunner goal.

For the PCOs, John Grant scored four times and Terry Hughes twice. Bob Wasson, Steve Plunkett, Jim Wasson, Johnston and Peter Guerin got the other Peterborough goals.

Thursday's night's crowd of 4,700 set a record for a junior lacrosse game in the West and boosted the series total to 24,892 —a record for Minto Cup play.

Richmond goaltender Dave Gernacy, picked up from Burnaby, was named most valuable player of the series. Thursday he stopped 41 shots with the most important one coming in the last minute of overtime as he kept out a tough drive from Peterborough's Jim Johnston.

ESQUIMALT FIGURE SKATING CLUB
REGISTRATION
Esquimalt Arena
SATURDAY,
December 25, 1971
11:00 a.m. - 1:00 p.m.

MEMORIAL ARENA

BOBBY HULL
★ CHICAGO ★
BLACK HAWKS
VS
LOS ANGELES
★ KINGS ★
WED., SEPT. 29
8:00 P.M.
4.00 - 3.50 - 3.00
Tickets on sale 9 a.m. - 5 p.m. Daily
Arena Box Office

PRE-SEASON
WESTERN CANADA HOCKEY LEAGUE ACTION
SATURDAY, SEPT. 25
MEMORIAL ARENA
VICTORIA COUGARS
Vs.
VANCOUVER NATS
8:30 P.M.
Adults $1.50 Students and O.A.P. 75c Children 50c

DRAGS
SUNDAY, SEPT. 26
Featuring
POWDER PUFF RACING
CHAMPIONSHIP NHRA DRAG RACING
Girls must hold a valid drivers' license and car must pass technical inspection.
CASH AWARD — TROPHY — PRIZES
Also regular program of Drag Racing.
Competition — Modifieds — Superstocks — Stocks
ADMISSION Adults $2.00, Students $1.50 with cards, Children under 12 with parents FREE
VAN ISLE DRAGWAYS
¼ Mile North of Mill Bay Phone 743-2719
Turn East on Kilmalu Road and Follow the Signs
Saturday Grudge Racing 12 Noon to 4 p.m.

STEWART LANG Reports on The Outdoors

Although action is beginning to taper off in a number of Vancouver Island locations, salmon fishermen continue to enjoy better-than-average success.

Returns in Saanich Inlet were reported as "good" with coho up to 13 pounds coming in from Willis Point to McKenzie Bay and some hefty springs being landed near Goldstream Island.

But fishermen are warned to be wary of the fresh run of under-sized grilse which have moved into the Bamberton shore between Mill Bay and McCurdy Point.

North of this stretch of water, however, some nice coho have been boated in the vicinity of Whisky and Hatch Points.

Other coho landings were noted in the Deep Cove marker area.

* * *

Pinks weighing up to 17 pounds and a large number of coho averaging eight pounds have ended up in fish-boxes off Oak Bay. Catches have been recorded from Ten Mile Point right through to Trial Island and successful anglers have been using any type of lure — "you name it."

Macaulay Point and Brotchie Ledge have provided the mainstay of returns for fishermen off the Victoria waterfront. Most of the catch has consisted of coho with the odd spring mixed in.

Waters off Pedder Bay — in the Bentinck Island, Race Rocks, Christopher Point and Church Island areas — are producing coho up to 14 pounds as well as the odd spring up to 16 pounds. Most catches have been on bait fished deep but some light tackle fishermen using bucktails have limited out.

Blue flashtails and bucktails have been bringing in coho up to 11 pounds on the outside of Secretary Island but springs are beginning to outnumber the coho in these waters.

The springs are tipping the scales up to 24 pounds and best spots have been between Secretary Island and the mainland shore as well as Otter Point.

* * *

Duncan-area fishermen have experienced a slowdown of returns during the past few days although the odd spring and coho is still coming in from "outside" waters. Inside, at Cowichan Bay, a large population of jacks is providing some fun.

Waters off Nanaimo and French Creek are yielding coho while on the other side of Vancouver Island, good returns of coho are reported off Bamfield.

Tyee-sized spring are being caught right in the harbor at Port Alberni and off the mouth of Coose Creek.

A few northern coho are milling about of Hornby Island, Middlenatch Island and Bates Beach. Largest coho and a few springs are coming in from the latter vicinity.

Although the bulk of the northern run haven't shown up right at Campbell River yet, the odd one has been landed off Cape Mudge. Better returns were noted from waters between Duncan Bay and Race Point as well as Brown's Bay and Kelsey Bay.

But things should become hot soon. Monty Mosher of Victoria reports taking several limit catches of coho "up to 18 pounds" from Rivers Inlet.

* * *

NIBBLES: Trout fishermen are currently waiting for the cooler nights to breath new life into returns on various Island lakes . . . best spots for trout recently have been the upper reaches of Cowichan River, at the mouth of McBride Creek in Great Central Lake, Upper Campbell Lake and Buttle Lake . . . Die-hard steelhead anglers will be pleased to note that a fresh run of "summer" steelies is now in the Ash River . . . other catches were reported from China Creek . . . Two derbies to whet the appetite of southern Island salmon fishermen on Sunday . . . the Victoria-Saanich Inlet Angler's Association open coho-spring derby . . . and the second annual CFAX-Rotary derby . . . tickets for the former fishest are $1 with the usual Saanich Inlet weigh-in stations . . . boundaries for the latter derby extend from Port Renfrew, out to the international boundary and around to encompass Ganges, Cowichan Bay and Saanich Inlet . . . tickets are $2 with two 18-foot inboards up for grabs — one as a draw prize and the other for the largest fish.

COBLE'S FISHERMAN'S CALENDAR

Time for Each Day, "Tells When Fish Bite Best"

FOR THE WEEK SEPTEMBER 26 THRU OCTOBER 3

SUN	MON	TUE	WED	THU	FRI	SAT	SUN
26	27	28	29	30	1	2	3
4:18 p.m.	5:07 p.m.	6:02 p.m.	6:57 p.m.	7:50 p.m.	8:43 p.m.	9:34 p.m.	10:24 p.m.

Time is Daylight Time — Copyright 1969

Blacker the Fish — Better the Day for Fishing

British Girls Take Command

HAMILTON, N.Z. (CP-Reuter) — Britain strengthened her grip on the Commonwealth women's team golf championship by defeating Canada 4½ to 1½ in the second round today.

Britain won the foursomes 2-0 and singles 2½ to 1½.

New Zealand and Australia shared the foursomes 1-1 and the singles 2-2.

Thursday, Canada defeated Australia 3½ to 2½ while Britain downed New Zealand 4½ to 1½.

Britain now goes into Saturday's final round needing only to halve her match against Australia to be sure of retaining the title for the fourth time in a row.

Canada, Britain's only serious rival after the first round Thursday, was left with one championship point to Britain's two while Australia and New Zealand, both beaten in the first round, halved their match today.

Outstanding figure in today's matches on the par-73 St. Andrews course was Britain's Mary Everard, runner-up to team-mate Michelle Walker in this year's British championship.

Miss Everard did not need to go past the 13th green in her foursome, or in her singles clash with Gayle Borthwick of Toronto, which she won 6 and 5.

Miss Everard and 18-year-old Miss Walker turned on superb sub-par golf in the morning foursomes to beat Jocelyne Bourassa of Shawinigan Falls, Que., and Betty Cole of Edmonton 6 and 5. Then Britons Dinah Oxley and Belle Robertson completed a one-hole victory over Marilyn Palmer of Kamloops, B.C., and Mrs. Borthwick.

Canada scored its only win in the singles when Miss Palmer made a late burst to beat Miss Walker 2 and 1 after taking the last three holes.

Miss Bourassa narrowed the margin of Canada's defeat when she halved with Mrs. Robertson. Miss Oxley proved too strong for Gail Moore of Vancouver, winning 2 and 1.

In the foursomes, Miss Everard and Miss Walker played superbly and easily disposed of Miss Bourassa and Mrs. Cole. The Britons birdied at the first, seventh and eighth to make the turn 6 up. Although the Canadians took the 12th hole, the match was all over at the 13th.

Dolphins Facing Difficult Chore

Sunday will likely be the Victoria Dolphins last home appearance in Big Four Junior Football action this year at Royal Athletic Park.

Dolphins are slated for a 6:30 p.m. contest with Burnaby Spartans, who were whipped 13-2 by Victoria in the season opener Aug. 22. If Dolphins can beat Burnaby Sunday, they'll remain in strong contention for the league playoff. If they lose . . . well, head coach Frank Hindle doesn't like to think about losing.

"The league has made it tough this year," Hindle explains. "Last year the first three teams made the playoffs, but this season only the first two will play off. It's been our goal all along to make the playoffs."

A lofty target, perhaps, for a rookie club, but Hindle remains optimistic. After all, Victoria currently holds down third place, three points behind Vancouver Meralomas and North Shore Cougars, who are tied for first.

Spartans could be tough to handle Sunday, however, considering their recent performance. Presently trailing the Dolphins by three points, Burnaby almost pulled off the upset of the season Sept. 12 against the 'Lomas, who scored a touchdown with only 10 seconds remaining to escape with a 21-15 victory.

And that's part of the reason for Hindle's optimism.

"Spartans proved the Meralomas are not invincible," he declares. "The Cougars can be beaten, too."

Dolphins, who have lost badly to both clubs, will have a second chance to test those theories when they meet 'Lomas (Oct. 3) and Cougars (Oct. 17) in Vancouver to wind up the regular season. Tentative plans are for a sudden-death playoff on the mainland between the two top teams.

* * *

CLEAT MARKS — Hindle received some good and bad news today . . . three previously-injured Dolphins are expected to be back in the lineup Sunday . . . offensive guard Terry Kustaski will return after a two-game layoff with a sprained ankle . . . defensive halfback Ron Taylor will see limited action after coming off a three-week absence because of a dislocated elbow . . . halfback Danny Wallis, forced out early in the season with a knee injury, will also return Sunday . . . the bad news is that halfback John Pagon is out for the season with a broken hand, suffered in last Sunday's game with Vancouver Blue Bombers, and fullback Glenn White hasn't fully recovered from a sore shoulder injured in the Bomber game.

Firemen, Wests Kick Off Season

Frank Grealy's Victoria West-United meets Bobby Allen's Vancouver Firefighters at Royal Athletic Park Saturday as two talented and youthful sides kick off their 1971-72 Pacific Coast Soccer League schedule.

Both teams typify the general accent placed on youth in the PCSL this year.

Following a poorly-attended training camp, Vic West-United has formed its nucleus with players from the Victoria Royals of the defunct Western Canada Soccer League. Former Royals now with Vic West-United include Howie Anderson (right back), Ray Telford (left back), Jim Irvine, Jr. (centre-half), captain Brian Robinson (left half, Dean Stokes (right wing), Jan Bentley (inside right), and Bob Duncan (left wing). Also signed to the team is fullback Ron Thompson who is vacationing in England until mid-October.

DILLON IN FOLD

Grealy, who had attempted to get Barry Sadler in the nets this year, said he is confident in Ash Douglas, a 17-year-old juvenile goalkeeper from the second-division Gorge organization. Douglas will start in goal Saturday.

Veteran star of the Western Lacrosse Association Victoria Shamrocks, Ranjit Dillon, will start at right half against Firefighters, while Stewart Taylor, from first division Cosmopolitan Royals, will start at inside left, and Nanaimo's Tom Forrester is at centre forward.

Reserves are forward Danny Lomas and halfback Ralph Anderson.

Anchoring the Firefighters are Mike Gilmore, last year's PCSL all-star goaltender, and striker Robbie Goodhart who led the clug in scoring last season with 10 goals.

Under newly-assigned coach Allen, Firefighters have made several changes in favor of youth this year. Centre-half Jack McCloy, a product of the Vancouver junior leagues, is 21 years old while fullback Gill Tetrault is a 20-year-old lacrosse player.

Game time Saturday is 2 p.m.

GOAL DUST — Gorge Molsons open regular season play in Vancouver Sunday against the league's other new entry, Inter-Italia . . . Gorge will be without Curt Clarke, however, who, along with Bill Rawson of Paul's Tailors, was given a one-game suspension by the B.C. Soccer Commission following last Saturday's exhibition fracas here) . . . given reprimands were Rick Lamoureux of Gorge and Eddie Paver of Paul's . . . Peter Nolan of New Westminster Blues was the hardest hit though . . . he got a three-game suspension for "abusive language" in the game against Vic West-United.

Knudson Blows First Round

ROBINSON, Ill. (AP) — George Knudson of Toronto, last year's winner of the Robinson Open golf tournament, will have to improve his game tremendously in this year's version of the $100,000 event if he is to make today's cut for the final two rounds.

Knudson had a 75 after the first round Thursday, while rookie Dwight Nevil and George Archer matched early 67s and then sat back and watched them stand up for the first-round lead.

RUNNING CLOSE

Their four-under-par efforts puts them one stroke ahead of Labron Harris, Larry Hinson, Mac McLendon and Jim Ferriell.

All of the leaders were early starters as a gusty afternoon wind sent late scores soaring.

Lee Trevino, the pre-tourney favorite and a late starter, managed only a 72, one-over-par on the 6585-yard Crawford County Club course.

"I just wasn't thinking very good," said Trevino, winner of the American, Canadian and British Opens earlier this year.

There was a large group at 69, two under par and two off the pace. Among them were Bert Greene, Jim Colbert and Mike Hill, all morning starters.

FULTON HAS 70

Ken Fulton of Montreal came in with 70, Wilt Homenuik of Winnipeg, had 72, and Ben Kern of Toronto, 73.

J. C. Snead and Mason Rudolph, with Trevino the only members of the American Ryder Cup team that beat Great Britain last week who are competing here, also had 73s.

Nevil, a one-time Dallas fireman and now a San Antonio resident, hasn't come close to winning a major tournament in this, his first year on the pro tour. His best finish was fourth in last week's Quad Cities Open, a $25,000 satellite event.

George Archer	30-37—67
Dwight Nevil	33-34—67
Jim Ferriell	36-32—68
Labron Harris	34-34—68
Larry Hinson	33-35—68
Mac McLendon	33-35—68
Steve Bosan	31-38—69
Earl Fennel	33-36—69
John Lister	34-35—69
Mike Morley	32-37—69
Jim Colbert	35-34—69
Jacky Cupit	33-36—69
Mike Hill	35-34—69
Bert Greene	35-34—69
Curtis Sifford	35-34—69
Bob Erickson	35-34—69
Bob Wynn	34-36—70
Gay Brewer	35-35—70
Bert Yancey	35-35—70
Dave Eichelberg	35-35—70
Bob Payne	35-35—70
Larry White	34-36—70
Dick Carmody	35-35—70
Bill Garrett	34-36—70
Chris Blocker	35-35—70
Ken Fulton	35-35—70
John Schroeder	36-34—70
Ross Randall	35-35—70

Italian Cyclist Leading

TROIS-RIVIERES, Que. (CP) — Guido Reyhoeck, an Italian rider on the Salvarani team, wears the Air Canada red jacket at the start today of the fourth lap of the professional bicycle race, Tour de la Nouvelle France, and he says he is happy about it.

The red jacket signifies the over-all race leader and, despite his fourth-place finish on the 88-mile third lap, the Salvarani team rider maintained first place on the strength of Thursday's results and his second and third-place finishes on the first and second laps respectively.

The victory in the third lap went to Dino Zandegu, one of Reyhoeck's team-mates who covered the distance in two hours, 48 minutes and 35 seconds, four seconds ahead of second-place Marino Basso, an Italian riding on the Molteni team.

Cyrille Guimard, of the French Fagor-Mercier team, finished third Thursday, two seconds behind Basso.

In Thursday's lap of the marathon race, Zandegu made an outstanding bid in the home stretch to escape from the group and won the lap.

Thinking about the remaining stretches through some hilly country where sprints are scheduled, Reyhoeck said he would have to pace himself carefully but he thought he could retain the over-all lead.

He had a 13-second lead in the over-all standings over Jean Pierre Genet, a French rider on the Fago-Mercier team.

Packer Quits Cup Pursuit

SYDNEY (Reuter) — Australian newspaper magnate Sir Frank Packer has announced he will not be challenging for the 1974 America's Cup yachting classic.

The head of Consolidated Press, making the announcement at the Royal Sydney Yacht Squadron headquarters, said economic circumstances are the reason for his withdrawal.

Syndicates headed by him have twice unsuccessfully challenged for the prestigious trophy, with Gretel in 1962 and last year with Gretel II.

SUBURBAN SELL COMET 386-6131

Surgery on Knee For Batting Star

MINNEAPOLIS (AP) — Torn lateral cartilage was removed in surgery Wednesday from the right knee of Minnesota Twins' outfielder Tony Oliva, the American League's leading hitter with a .337 average.

A team physician said surgery went well and he expects Oliva will be ready when spring training starts next February.

SPORTS MENU

TONIGHT

SOCCER
7 p.m. — Inter-High School League, Claremont vs. Mount View, Royal Athletic Park.

SATURDAY

CAR RACING
7 p.m. — Time Trials begin for stock and super-stock championship races, Western Speedway.

HOCKEY
8:30 p.m. — Western Canada League, exhibition, Victoria Cougars vs. Vancouver Nats, Memorial Arena.

CROS-COUNTRY
1 p.m. — Start of Royal Canadian Legion school and all-comers meet, Beacon Hill Park.

SOCCER
2 p.m. — Pacific Coast League, Victoria West-United vs. Vancouver Firefighters, Royal Athletic Park.

RUGBY
1 p.m. — Victoria Union, second division, Velox vs. Uvic Saxons, Gordon Head; Cowichan vs. Oak Bay Mariners, Windsor Park; JBAA vs. CFB Esquimalt, Colville Road Park.
2:30 p.m. — Victoria Union, first division, JBAA vs. Uvic Norsemen, Gordon Head; Uvic Vikings vs. Velox, Lambrick Park.

SUNDAY

CAR RACING
9 a.m. — Time trials begin for regular competition brackets and "powderpuff" program, Van-Isle Dragways.

FOOTBALL
4:30 p.m. — Big Four Junior League, Victoria Dolphins vs. Burnaby Spartans, Royal Athletic Park.
3 p.m. — Vancouver Island Juvenile League, Crew Excavating Hornets vs. Cowichan vs. Timberman, Duncan; Oak Bay Farmer Construction vs. James Bay Athletic Association Mustangs, Centennial Stadium.
11 a.m. and 1 and 3 p.m. — Vancouver Island Bantam League, Juan de Fuca Tigers vs. Cowichan Chiefs, Duncan; Knights of Columbus vs. Saanich Hornets, Saanich Chargers vs. Oak Bay Invaders, Royal Athletic Park.

Scratch Koreans

TOKYO (Reuter) — North Korea has turned down a Japanese offer to take part in the hockey tournament at the Sapporo Olympics beginning next Feb. 3, the Japan Ice Hockey Association said Thursday.

PEARSON
3385 Douglas 382-2232
Guarantees A Better Deal
HONDA

SIMPSONS-SEARS

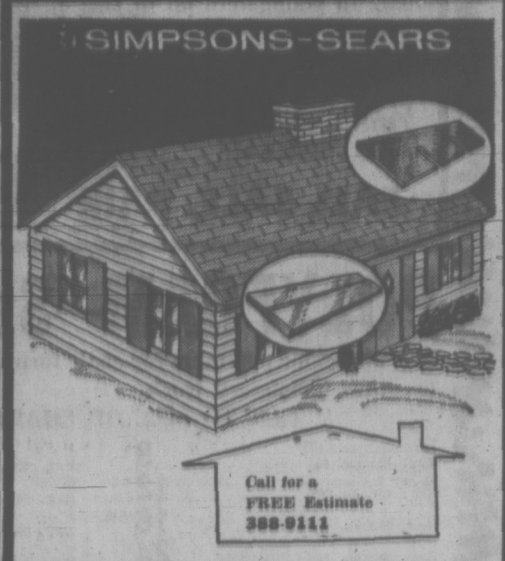

Call for a FREE Estimate 388-9111

Simpsons-Sears, your roofing and siding centre

When Simpsons-Sears installs your new roof you're getting the finest workmanship and materials, plus a 10-year guarantee, pro-rated. "Good" shingles, 210-lb., 3 years unconditional, 10 years pro-rated. "Best" shingles, 250-lb., 5 years unconditional, 15 years pro-rated.

Aluminum Eavestroughing: Guaranteed not to peel, crack or blister for 20 years. Save 10% on materials now!

Mail this coupon today for a Free Estimate to: SIMPSONS-SEARS, 3190 Shelbourne St., Victoria.
I am interested in: Roofing . . . Eavestroughing . . .
NAME . . .
ADDRESS . . .
PHONE . . .
Please send a representative to give a free estimate. I understand I am under no obligation.

Simpsons-Sears: Building Supplies (M)

Simpsons-Sears, Hillside: 3190 Shelbourne Street
Lots of Free Parking . . . No Tickets, No Time Limit (9-29)

1971 CHAMPIONSHIP

★ SUPER STOCKS!
★ STOCK CARS!

★ ONLY 6 POINTS BETWEEN LARRY POLLARD AND CHRIS VAN DE WATER FOR THE 1971 STOCK CAR CHAMPIONSHIP!

★ RICK O'DELL AND CHRIS VAN DE WATER TIED FOR THE CORBY CUP (MOST MAIN EVENTS — 7 EACH)

ALL ON THE LINE SATURDAY

CHAMPIONSHIP NIGHT AT WESTERN

Time Trials: 7 p.m. Race Action: 7:45 p.m.

SEE YOU AT WESTERN SATURDAY

Thanks! For Keeping Auto Racing Number 1!

WESTERN SPEEDWAY

1971 VANGUARD
CAMPER AND TRAILER CLEARANCE SALE
ON NOW AT
S. J. PEDEN LTD.

CAMPER CLEARANCE

Our complete line of '71 Vanguard campers, available for immediate delivery at year-end prices.

Now is the Time to Buy!

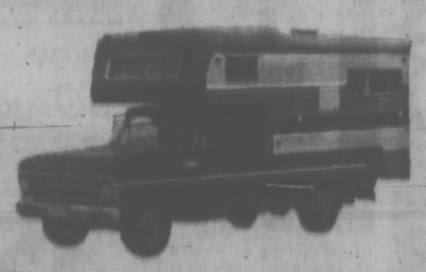

TRAILER SALE

'71 stock reduction of luxurious Vanguard Trailers in stock at real savings.

TRUCK CANOPIES

Don't get stuck in the rain. We stock a complete range of canopies for ½ and ¾ ton trucks as well as small truck canopies.

BUILDING A CAMPER OR TRAILER

All materials in stock to build your own camper or trailer. Let us save you $$$ on all your building needs.

S. J. PEDEN LTD.
YOUR VANGUARD DEALER

2855 QUESNEL — One Block East of Douglas Between Market and Topaz — 386-3464
OPEN SIX DAYS — 8 A.M. — 5 P.M.

CAPITAL FABULOUS Fall Sale

THERE'S MORE FOR YOU DOWNTOWN

SEPT. 24th THRU OCT. 2nd

SHOP DAILY 9 — 5:30 THURSDAY AND FRIDAY 9 'TIL 9

SENSATIONAL STOREWIDE SAVINGS!

GIGANTIC SHOE CLEARANCE

Boys and girls shoes in our "Basement Valu-Mart" — Thousands of pairs from baby's first pair to youngsters up to size 5. Brown, black, white, you name it - broken range of sizes - FIRST COME—FIRST SAVED! Values to 8.95 pair. SHOP EARLY FOR THIS ONE TIME UNREPEATABLE SPECIAL!

FALL SALE, PAIR **97¢**

POLYFOAM—Save 20%

Non allergenic polyfoam for chair forms, cushions, mattresses or other upholstery work.

CUT TO SIZE OR SHAPE FREE!

¼"— Reg. 10c sq. ft.	8¢	1½"— Reg. 45c sq. ft.	36¢
½"— Reg. 15c sq. ft.	12¢	2"— Reg. 60c sq. ft.	48¢
¾"— Reg. 20c sq. ft.	16¢	3"— Reg. 90c sq. ft.	72¢
1"— Reg. 30c sq. ft.	24¢	4"— Reg. 1.20 sq. ft.	96¢

ALSO THE LOWEST PRICES IN TOWN ON A GREAT SELECTION OF UPHOLSTERED VINYLS AND NAUGAHYDE (R).

Quality Paint at Economy Prices!

THE BEST ONLY COSTS A LITTLE MORE—AT CAPITAL!

BAPCO MARINE PAINTS AND ENAMELS

Top quality Bapco marine paints and enamels made for typical B.C. weather conditions at great fall savings in a wide choice of colors.

QUART— FALL SALE 3.00 GALLON— FALL SALE 9.49

MARINE ENAMELS

QUART— FALL SALE 3.49 GALLON— FALL SALE 11.99

BAPCO HOUSE PAINTS

Redecorate now at fabulous fall savings — interior and exterior BAPCO house paints. Latex or oil base at value packed special prices.

INTERIOR LATEX

Paint up now with top quality Bapco interior flat latex —tinted free to any hundreds of exciting pastel shades.

QUART — Sugg. Retail 3.85. FALL SALE 2.79 GALLON—Sugg. Retail 12.50. FALL SALE 8.49

INTERIOR SEMI-GLOSS

Interior alkyd semi-gloss — a terrific finish to woodwork trims, kitchens or bathrooms. Tinted free to any of hundreds of lovely pastel shades.

QUART — Sugg. Retail 4.20. FALL SALE 3.29 GALLON—Sugg. Retail 13.75. FALL SALE 9.49

EXTERIOR LATEX OR OILBASE HOUSEPAINT

Take advantage of our beautiful Indian Summer weather and paint up the house, garage, etc., with Bapco's top quality exterior latex or oil base house paint as fantastic savings!

QUART — Sugg. Retail 4.20. FALL SALE 3.29 GALLON—Sugg. Retail 13.75. FALL SALE 9.49

STEPLADDERS

Great savings on wooden or aluminum stepladders to help in your indoor painting jobs.

5-FOOT WOODEN. FALL SALE 9.99
6-FOOT WOODEN. FALL SALE 11.99
6-FOOT ALUMINUM. FALL SALE 16.88

CONSTRUCTION WHEELBARROW

Heavy duty Erie AC15 Canadian-made general purpose wheelbarrow — 4 cu. ft. — watertight tray, pneumatic tire and all-metal frame. Ideal for gardening, rock or cement work. Our regular low price 39.95. FALL SALE 34.99

FALL GARDEN AIDS

- Single-Wheel Rotary Edger. Reg. 3.95 — 2.99
- 18"x10' Folding Fence. Reg. 1.99 — 1.49
- Alginure—160-oz. Reg. 4.15 — 2.99
- Hand Garden Tools — Regular trowel, transplanting trowel, weeder or hand cultivator. Reg. 95c each — 49¢
- Comet D Handle Digging Fork — 3.99
- Fox Long Handle Shovel. Reg. 7.99 — 5.99

TANK SPRAYERS

By Hudson — Ideal for spraying fruit trees, ornamentals, outbuildings, etc., at timely fall savings!

No. 6136—3½-gal. galvanized tank, shoulder strap, 26" hose and 12" extension tube. FALL SALE 12.49

No. 6215—3-gal. galvanized tank, brass pump, 30" hose, shoulder strap and 18" extension tube. FALL SALE 13.49

No. 610—3-gal. galvanized tank, shoulder strap, 1¼x14, brass pump, 5-foot hose and 18" extension. FALL SALE 16.49

Thermo Boot

Men's 9-eyelet insulated rubber boot with steel arch support and slip-resistant sole. Knit lining—ideal for hunters, gardeners and outside workers. Full sizes from 6-12. Reg. low price 4.95 pair. FALL SALE 3.99

"BURLY BOOT"

Golden tan, men's 8" leather work boot with moulded slip-resistant sole and heel, 10-eyelet lace-up style. Sizes 7-11 with ½ sizes. Our regular low price 11.95 pair. FALL SALE 9.88

DOESKIN SHIRTS

Ideal warmth for hunters or outdoorsmen. These heavyweight shirts come in a good selection of lively plaid-like patterns with 2 front pockets. Sizes 14½ to 18. FALL SALE, EACH 2.99

TROLLING OUTFIT

A great pre-derby special — all set up and ready to go fishing for the big prizes! A 6'6" 2-piece fibreglas trolling rod, 100 yards 25-lb. test nylon line, 4" Steelite trolling reel, Tom Mack flasher and wooden spoon. FALL SALE 11.49

SPINNING ROD

8-foot deluxe 2-piece spinning rod — metallic green fibreglas with good quality rolled chromed eyes and tip-top, chromed reel seat and natural cork handle. Our regular low price 9.95. FALL SALE 6.99

SAVE ON TACKLE

Great savings on tackle for the derby and all round fishing.

- "Curley" Style Rod Holder and Bracket — 1.59
- Rhys Davis Strip Teasers — 1.10
- Coho Tyg-r-Flys — 1.08
- Aluminum Salmon Net — 48" handle — 4.49
- Pal No. 1 Dodger — 1.99
- Pal No. 2 Dodger — 2.29
- Pal No. 3 Dodger — 2.49
- Alvey 5" Trolling Reel — 7.95
- 6" Peetz — 14.99
- Krippled Hootchy — 39¢
- 100 yd. Spool Nylon Line, 20-25-30 lb. — 49¢

CFAX-ROTARY FISHING DERBY

SUN., SEPT. 26

Buy your ticket here and receive 10% off any purchase in our fishing tackle dept.! Fri. and Sat. only!

GREAT HARDWARE VALUES

7" SAW

Rugged and ready — a home handyman special! Powerhouse 7" saw — 8 amp. 110 volt AC/DC motor develops 1¼ H.P. Regular 39.95. SAVE 10.07. FALL SALE 29.88

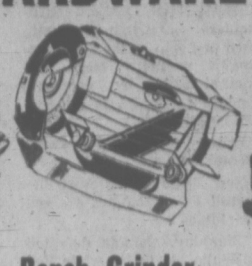

Bench Grinder

Complete motorized unit for the home handyman. Features adjustable tool rests, built-in water tray, work light with coarse and fine grinding wheels. Reg. 29.95 each. FALL SALE 24.88

ORBITAL SANDER

Powerhouse finishing sander for walls or ceilings—2 amps., 2,800 oscillations for minute. Regular 25.95. FALL SALE 18.88

JIGSAW

Deluxe sabre jigsaw with top handle control. Cuts, rips, scrolls or notches—wood plastic, sheet-metal, etc. 3 amp 100 volt AC/DC motor — cuts 45° either side. FALL SALE EACH 19.88

⅜" DRILL

Powerhouse Canadian made ⅜" compact electric drill with geared chuck and key. 2.6 amp., 110 volt AC/DC motor with auxiliary side handle. Our reg. low price 18.95. FALL SALE 14.88

DISSTON HANDSAW

K 1 Disston crosscut saw—26" 8-point crosscut blade and sturdy handle. Our regular low price 4.99 each. FALL SALE 3.88

SWIVEL VISE

3 in 1 garage vise—4" jaws, swivel base with 280° rotation — very handy at home. Regular 14.95 each. FALL SALE 11.88

Tap and Die Set

40-piece set — tungsten steel with National coarse and fine, pipe combination thread plus tap wrench, die handle, screwdriver and screen pitch gauge—all in a sturdy metal chest. Regular 12.95 per set. FALL SALE 7.88

FURNACE FILTERS

1" thick replacement filters — 20x20, 20x25, 16x20, 16x25, 24x25 and other popular sizes. FALL SALE, EACH 59¢

Corningware FALL SPECIALS

SAUCEPAN SET

Lovely gift cartoned set consists of 1 each: 32, 48 and 56-oz. saucepan, 3 covers and 1 handle, 14.99 set. FALL SALE 12.88

HOMEMAKER SET

The magic cookware that lets you freeze, cook, serve and store—all in the same dish. Set consists of 9-cup perc., 6-cup teapot, 80-oz. covered saucepan, 56-oz. covered saucepan, all individually gift boxed. Our reg. low price 37.88. FALL SALE 29.99

SLEEPING BAGS

A good selection of fall sleeping bags for hunters and hikers—look at these special fall savings!

MARLBORO

Deluxe 4 lb. polyester filled bag — large cut size 36"x80" with rugged twill outer cover and warm sports flannel lining and full double tab zipper. Our regular low price 22.95. FALL SALE 17.99

SPORTSMAN

5 lb. fortrel fill with deluxe nylon/cotton cover and sports flannel lining. Full double tab zipper — cut size 36"x84" — a truly fine winter sleeping bag. Regular 29.95 FALL SALE 23.88

FOAM MATTRESS

Green polyfoam pad — ideal for backs of station wagons, camping bunks, etc. 48"x72"x4" thick for real comfort. Our reg. low price $18.37 each. FALL SALE 15.88

DOWN BAGS 1½ - 5 lb. From 34.99 to 114.50

MEN'S AND BOY'S WEAR

FLARES

Young men's dress G.W.G.'s for the style conscious. Never-press 50% polyester/50% cotton — 23" flare in smart checks of blue, brown or grey. Sizes 28-36. Reg. 14.00. FALL SALE 10.99

BOY'S FLARES

Ideal for school wear — 100% cotton, machine washable — popular stripes in purple, brown, blue. Sizes 7 to 16. PRICE ONLY 5.95

WORK CLOTHES

MEN'S COVERALLS

Assorted sizes from 38 to 48 in durable cotton hardwearing twill. Spruce color only. Full zipper front. FALL SALE 5.95

WORK PANTS

Durable blue denims for that extra wear. Reinforced at points of strain. Sizes 30-34. FALL SALE 4.95

FABRIC SPECIALS

WOOL COATING 54"

Save 2.00 yard. Heavyweight coating — ideal for the new longer length coats, capes, ponchos. Self-pattern in white or European design in green/black, brown/black or grey/black. Reg. 8.95 yard. FALL SALE 6.95

Crimplene 60" and 62"

Self-patterned — machine washable — a great choice of all the new fall shades for all your fall and winter wear. So easy to care for. Reg. 5.95 yard. FALL SALE 3.99

WEATHERSTRIP

Seal out winter drafts now and save on heating costs. 3-piece wood and foam complete with nails—enough to do one complete door. FALL SALE EA. 99¢

ANTI-FREEZE

Permanent type ethylene glycol. 2-year anti-freeze in gallons — will not boil away. Winterize now! FALL SALE, GAL. 2.49

COCO MAT

14"x24" coco mat to help keep the grit and grime out of the home — buy several at this low, low price! FALL SALE, EA. 88¢

FIRE BASKET

Tuff firegrate — ½" round steel rod welded into 12 bars, 14"x21" overall with 6 legs. Our regular low price 5.95 each. FALL SALE, EA. 4.88

Garbage Cans

Family size galvanized garbage can features tapered body, snug fitting lid and drop handles. Regular 4.99 each. FALL SALE, EA. 3.49

DOWNPIPE

2" galvanized downpipe in 10-foot lengths at substantial savings. FALL SALE, LENGTH 1.39

ELBOWS, each 29¢

IRONING BOARD

Micromesh metal ironing board with adjustable heights for easier ironing. Beige color with tubular no-marr legs. Our regular low price 8.95. FALL SALE 6.99

Electric Kettle

Canadian made — gleaming stainless steel body with contrasting Avocado handle and base—attached cord. Regular 9.95. FALL SALE 7.88

Make A Date For Lunch

HADASSAH BAZAAR
932 Balmoral Rd.
Wed., Oct. 20th
11 a.m. till 3:30 p.m.
TICKETS AT OUR CASHIER COUNTERS

LADIES' WEAR

JACKETS

Your choice of two styles for teens or adults. Water repellent fabric — nylon lining — polyester fill for warmth without weight. Over all quilt or accent quilted. Concealed hood — self belt—28" length. S.M.L. 5 colors to choose from. SPECIAL 12.88

FLARES

100% nylon double knit, 2-way stretch flares. Elasticized waist for comfort and easy fit. Machine washable. Fall colors of navy, brown, burgundy or black. Sizes 8 to 18. ONLY 5.95

FREE PARKING IN CAPITAL'S LARGE PARKING LOT

CAPITAL IRON & METALS LTD.

1832 STORE STREET
385-9703

AROUND OUR SHORES

By PAT DUFOUR

Boating Safety Course Can Avert Tragedy

One of the most dedicated types of boaters afloat are the ones that fly the distinctive ensign that bears nine vertical blue and white stripes, centred with a maple leaf.

This is no yacht club color. It's the sign that aboard is at least one member of the Canadian Power Squadron. There are 113 such squadrons scattered across Canada.

Each one of them has one main motivation in life — cut down disaster by education.

Jim Mutch and Bob Horner of the Victoria Power Squadron are typical examples of the enthusiasm that generates once you've earned the right to fly the CPS ensign.

Bob and Jim admit that Power Squadron is a misnomer — the courses their members teach each fall and winter have something for everyone, whether he's a confirmed rag-hauler, stink-potter, canoist or weekend outboard fisherman.

* * *

Tragedy at sea knows no distinction and this year's figures, given by the Rescue Coordination Centre at Esquimalt, emphasize that never has a solid education program been more needed.

Since Jan. 1 there have been 981 marine incidents in B.C., 104 of them this month.

Most of those this month can be laid at the door of enthusiastic coho fishermen.

There are 411 members in the VPS and more than 200 of them will be taking part in this year's education program, either as instructors or proctors. Each of the latter is given a group of about five students in the class so that they can work closely with them and help smooth out any stumbling blocks.

In other words—more than half the squadron is involved—unpaid. In an age when voluntary groups usually rely on a small core of volunteers such a phenomena is proof that the spirit of crusade is strong.

* * *

Working through the medium of the adult education program, the VPS will teach small boat handling and pilotage each Monday and Thursday at Reynolds junior-senior high school from 7:30 to 9:30 p.m.

The 20-week course begins Monday and is one of the best life and boat insurance policies — $26.

However bright you may be in the classroom the real testing comes when you're afloat. Students get a chance to show what they've learned in two bruises, one in late November or early December and the other in February, just prior to graduation time.

Last year an armada of 45 boats belonging to VPS members was raised for the November cruise.

* * *

One of the last cruises of the season for members of the Capital City Yacht Club takes place Sunday.

It will be a short one — a spurt across to Sidney Spit for a family picnic with junior members of the club putting on a program of races ashore, guaranteed to keep sea-legs limber.

Members of the Victoria Canoe Club will be off for an exploration trip of Sooke Harbor, arriving at Anglesea Park on the point at 10 a.m. Tom Smith is organizing this excursion. Weather permitting Tom is hoping he and his pals will be able to enjoy an outdoor picnic on the small island in the harbor.

* * *

The scene will be busy — but a forlorn one at Cadboro Bay Saturday. This is haulout weekend and all the boats unable to find safe winter berthing, shorn of their masts, will be hoisted ashore to spend the months ahead beached on their wooden cradles.

Some lucky ones will be heading for the club's outstation at Tsehum Haven where winter racing is due to begin Oct. 24. Others will head for Oak Bay Marina, many of them to compete in the winter sailing program of the Turkey Head Sailing Association.

It may be a different story next year. If the club succeeds in building the breakwater it's after Cadboro Bay could be a kaleidoscope of colorful spinnakers all year round.

360 DALLAS
See Page 6

RICO CARTY CLEARED

ATLANTA (CP) — Atlanta Braves' outfielder Rick Carty was cleared Wednesday of charges of striking a police officer and creating a turmoil in August.

Three city police, two of them off-duty at the time of the trouble, were earlier fired from the city force following a hearing before the aldermanic police board.

Carty testified during the earlier hearing that the fracas erupted when he and Ramirez pulled up to a police car and sought assistance after two white men in another car insulted them.

Take Off Fat With Home Recipe Plan

It's simple how quickly one may lose pounds of unsightly fat right in your own home. Make this home recipe yourself. It's easy, no trouble at all and costs little. Just go to your drugstore and ask for Naran. Pour this into a pint bottle and add enough grapefruit juice to fill the bottle. Take two tablespoonsful twice a day as needed and follow the Naran Reducing Plan.

If your first purchase does not show you a simple easy way to lose bulky fat and help regain slender more graceful curves; if reducible pounds and inches of excess fat don't disappear from neck, chin, arms, abdomen, hips, calves and ankles just return the empty bottle for your money back. Follow this easy way endorsed by many who have tried this plan and help bring back alluring curves and graceful slenderness. Note how quickly bloat disappears—how much better you feel. More alive, youthful appearing and active.

Nanesmond Surprises Albatross

DELAWARE, Ohio (AP) — Even Herve Filion didn't think Nanesmond could upset Albatross in the Little Brown Jug and foil the latter's bid for pacing's Triple Crown.

"To be honest, I didn't believe he could beat Albatross," the cocky little French-Canadian from Angers, Que. said Thursday after he guided Nanesmond to pacing's biggest upset of the season.

Nanesmond, a Tar Heel colt who had been lame nearly two months this summer, lost to Albatross by a nose in the second division, beat him in the raceoff and again in the deciding fourth heat before a crowd of 43,609.

Albatross took the second division in 1:58 1-5 after H. T. Luca had scored in the first division in 1:58 3-5 at the Delaware County Fairgrounds.

Albatross had been such a prohibitive favorite in the second division that track stewards barred him from the pari-mutuel betting.

Nanesmond whipped Albatross by one length in the raceoff in 1:57 2-5 and sped home ahead of the first two division victors in the deciding fourth heat in 2:04 2-5.

BOTH WANTED LEAD

Both Stan Dancer, the driver of Albatross, and Filion, defending world champion harness driver, wanted the lead in the vital fourth heat.

Dancer, whose horse had piled up 16 straight victories and the first two legs of the Triple Crown coming to this final jewel—the Cane Futurity and Messenger Stakes — acknowledged Nanesmond was the better horse this day.

"It would not have made any difference if I had pulled him sooner," said Dancer "He just outpaced me in the stretch."

Nanesmond, owned equally by Fermer Perry, William Camp Jr., and Filion, earned $31,892 for his fourth and fifth victories in 13 starts during 1971, pushing his 1971 earnings to $131,000.

Albatross, now a winner of 18 of 21 starts this season, banked $21,622 for a syndicate which paid Bert James, formerly of Windsor, Ont., $1.25 million for him. H. T. Luca, driven by Del Insko, collected $16,989.

Springfield, owned by Dr. George Boyce of London, Ont., and driven by Jack Kopas, finished third in the second division behind Albatross and Nanesmond.

Gamely, owned by Filion, was fourth in the first division and ran out of the money in the raceoff. Airy Way, owned by John Hayes of Oshawa, Ont., and Bob N. Conrad, owned by the Brothers Shapiro of Montreal, both were among the also rans in the first division and did not make the raceoff.

Snelling Among Olympic Coaches

OTTAWA (CP) — The Canadian Amateur Swimming Association has announced appointment of three coaches for the Canadian team at the 1972 Olympic Games in Munich, West Germany.

Named are Derek Snelling of Vancouver, Ted Thomas of Edmonton and Doug Crairer of Calgary.

The three coached the Canadian team at the Pan-American Games in Cali, Colombia, this summer.

The 1972 Mercedes-Benz Motor Show

The name Mercedes-Benz is known and respected throughout the world. But few know its founders share credit for inventing the automobile in 1886.

Gottlieb Daimler and Karl Benz were engineering purists. Men who valued technical perfection and flawless workmanship above all else. Today, such men still make the design decisions at Mercedes-Benz. As a result, even the least costly models offer braking, suspension, and steering systems closer to a Le Mans Grand Prix racing machine than to any domestic luxury car.

Unconventional? Defiantly so.

But Mercedes-Benz does not build the conventional car, and never will.

1. 220/220D "The least costly models"

Economy with engineering features still unavailable on the most expensive domestic sedans. The 220 has 4-wheel disc brakes, fully independent suspension, seats five comfortably, and holds 20.5 cu. ft. of luggage. The 220D is similar but with a diesel engine that gives 30 miles or more for the price of a gallon of gasoline. Model 220 from **$6,295***.

2. 250 "A most desirable sports sedan"

Handles more like a sports car than a sedan. It should. The near perfect mating of suspension, brakes, powerplant and functional design closely resembles that of a true sports car. It's a joy to feel this jewel respond to your every whim. Spirited ohc 2.8 litre engine with brakes designed to be even stronger than the engine. From **$7,265***.

3. 250 Coupe "A beautiful design concept"

The sharply raked windscreen and graceful roofline are indeed attractive. But the true beauty of this car lies in its performance: totally alive and obedient. Whirl it around hairpin bends. Aim it down an expressway: it tracks like an arrow. No drift. No feeling of mushiness. Apply the brakes: no loss of control, no fade. From **$8,815***.

4. 280SE/SE 4.5/SEL 4.5 "All day comfort"

Here's luxury of control that erases tensions that build in a day's driving. Orthopedically contoured seats are designed for extended stays, not demonstration rides. Even the steering column has a shock absorber. The 280SE's engine is a fuel-injected 6. Models SE 4.5 and SEL 4.5 have 4½ litre V-8s. From **$10,370***.

5. 350SL 4.5 "The civilised sports car"

The new 350SL is more than a sports car. It is neither loud nor cramped. The 4.5 litre V-8 engine offers refined, powerful, silent running. Interior appointments and driving comfort equal to Mercedes-Benz sedans. A sports touring car with comfort and reliability that may go unmatched for years. From **$12,765***.

6. 300SEL 4.5 "Roomier than any domestic sedan"

Engineered for effortless high-speed cruising. 4.5 litre V-8 engine, automatic fuel injection, air suspension, standard equipment extends to electric windows and air conditioning. Although it's 2 feet shorter than its rivals there's more room inside! A modest victory for those who seek comfort not status. From **$15,545***.

7. 600 "The ultimate motor car"

Our engineers were challenged to build the most luxurious automobile to grace a highway—and at the same time the most roadworthy. Each 600 is crafted and checked for 50 days on the production line, then road tested for 300 miles under every possible driving condition. Available in 5 and 7 passenger versions. From **$30,965***.

8. The revolutionary experimental C-111

Our latest innovation. Powered by the first high-performance rotary piston Wankel engine, the C-111 accelerates from 0-60 mph in 4.9 seconds. Other Mercedes-Benz pioneering achievements include sharing credit for inventing the automobile, fuel-injected engines and the first-diesel car. Sorry, the C-111 is not for sale.

9. 8 decades of engineering excellence

Over the years the Mercedes-Benz star has become one of the world's most recognized automotive symbols. *Prices shown are suggested retail, exclusive of some options such as sun-roof, F.O.B. Toronto. Provincial taxes extra. Standard: 4-wheel disc brakes on all models, automatic transmission except for 220D. Air-conditioning 280SE and up.

For more information see your local dealer, or write: Mercedes-Benz of Canada Ltd., 849 Eglinton Avenue East, Toronto 17, Ontario.

THREE POINT MOTORS LIMITED

LAST BIG DAY SATURDAY— FREE BALLOONS for the KIDS!

SIMPSONS SEARS DAYS

SHOP TOMORROW FOR THESE SUPER SAVINGS— SIMILAR SAVINGS IN EVERY DEPARTMENT!

25% to 37% OFF FAMOUS CORNING WARE

New low prices on individually-priced pieces – for yourself or gift-giving.

★ 48-oz. Saucepan—with lid Reg. 6.25. Sale Price ea. **3.97**

★ 56-oz. Saucepan—with lid. Reg. 7.50 Sale Price ea. **4.97**

★ 80-oz. Saucepan—with lid Reg. 9.50. Sale Price ea. **5.97**

★ 6-Cup Teapot Reg. 8.95 Sale Price ea. **5.97**

★ 9-Cup Percolator Reg. 15.75 Sale Price ea. **11.97**

Unbeatable Corning Ware! You can cook, serve, store and freeze . . . all in the same dish. It's guaranteed unbreakable from extreme heat or cold . . . you can put it on to the range right out of the freezer! And it cleans easily, too!

Personal Shopping: Housewares (11)

Famous Maker Corduroy Jeans

Rugged cotton corduroy jeans delicately coloured in Rose, Blue and Green. Low rise style with zipper fly front and back pockets, boot legs. Sizes 10 to 18. Reg. 7.98.
Sale Price ea. **3.99**

Personal Shopping: Women's Sportswear (7)

One-Size Stretch Bra

Try it! Terrific for a smooth, no line fit under the new fashion knits. 100% stretch knitted nylon. One size fits 32A to 36C. Nude Only.
Sale Price ea. **1.97**

Personal Shopping: Women's Intimate Apparel (18)

Women's Fashion Boots

Complete your new winter wardrobe with any one of these top-styled boots in leather or vinyl. Black, White, Tan and Brown. Sizes 5½ to 10.
Sale Price pr. **12.99**

Personal Shopping: Women's Shoes (54)

Women's Cotton Anklets

Treat your feet to socks again! All white ankle socks, sizes 9 to 11. 3 pr. per package. Great inside running shoes and loafers. Sale Price pkg. **97c**

Sheer Stretch Nylon Panty Hose

one size fits all. Beige, Brown, Haze, Navy and Purple. Sheer flattering.
Sale Price ea. **2** pr. for **97c**

Personal Shopping: Hosiery (75)

Women's and Children's Slimline Umbrellas

Don't be caught in the rain! These are attractive, slimline umbrellas in a wide choice of colours.
Limited Quantity.
Sale Price ea. **2.97**

Women's Telescopic Umbrellas

Compact and easy to carry. Even if it rains unexpectedly you'll be ready! Assorted colours in plain shades. Limited Quantity. Reg. 38.
Sale Price ea. **5.97**

Personal Shopping: Accessories (88)

Rubbermaid Garbage Cans

17 gallon holding capacity. Special lock-on-lid. Easy to clean plastic in top quality styling. Limited quantity.
Sale Price ea. **6.97**

Personal Shopping: Housewares (11)

SAVE 25% Coffee Mug Sets

4 mugs and a handy tree stand Ceramic glaze — pedestal style. Brown, Gold and Green colours.
Reg. 3.99. Sale Price set **2.97**

Personal Shopping: China (38)

Infants' Children's Wear

Boys' Stretch Nylon Play Sets

Hard wearing, easy care sets—machine wash and dry. Boldly striped, long sleeved top, flared pants. Green/Gold or Red/Navy colours. S.M.L.
Sale Price set **2.97**

Boys' Hi-Lo Corduroy Pants

Easy care for Mom — machine wash 'n dry, no iron! Cutest styling — flare bottom, cutaway pockets. 100% cotton corduroy. Brown, Navy and Gold colours. Sale Price ea. **3.37**

Little Girls' Pullovers and Cardigans

Choose from several attractive styles, all in easy care acrylic. Turtlenecks and crewneck styles included in group. Blue, Red, Navy and others.
coloured tweed effect.
Sale Price ea. **2.47**

Boys' or Girls' Pullover Vests

Team them up with slacks or skirts for a total look. Machine wash and dry. 100% acrylic. Blue, Red and Gold coloured tweed effect.
Sale Price ea. **2.97**

Personal Shopping: Infants' Wear (29)

Boys' Uncut Corduroy Flares

Top styling with two front scoop pockets. 100% cotton flare pants. Navy, Grey, Bronze and Brown.
Sizes 8 to 16. Reg. 6.99.
Sale Price ea. **4.97**

Boys Nylon Winter Jackets

Choose a Norfolk styled instructor length 100% nylon jacket. Fortrel lining. Lightweight. Purple, Navy and Steel Blue.
Sizes 8 to 18.
Sale Price ea. **14.97**

Personal Shopping: Boys' Wear (46)

33% OFF! Talking Barbie

Simpsons-Sears exclusive gift set. Talking Barbie complete with swimsuit and beach top, furry hat, plaid wrap dress, wooly coat and matching bag and shoes.
Reg. 10.99.
Sale Price set **6.97**

Personal Shopping: Toys (49)

Gold Formula Breck Shampoo

Top quality, special formula shampoo, 15-oz. size for regular, normal or oily hair. Take good care of your hair—treat it to Breck.
Sale Price ea. **87c**

Sans Soucis Makeup Kit

Complete fashion kit contains cleanser, freshner, day cream and night cream, all hypoallergenic. A kit to suit each skin type.
Sale Price ea. **2.77**

Personal Shopping: Health and Beauty (5)

Girls' Quilt-Lined Rain and Shine Coats

Ideal, smartly styled coats for back to school and cooler weather. Choose from 3 different styles. Red, Navy and Beige.
Sizes 7 to 14.
Sale Price ea. **13.97**

Girls' Popular Corduroy Jeans

Try these for style! Regular corduroy or the new velvet-sheen ribless corduroy. Popular flare leg, zipper fly and belt loops. Assorted colours. Sizes 7 to 14.
Sale Price ea. **4.99**

Girls' Acrylic Knit Pullovers

Two styles to choose from, turtle neck or crew neck. Long sleeves for warmth. Autumn styled in colours White, Gold, Navy and Red. Sizes 8 to 14.
Sale Price ea. **2.99**

Girls' Polyester and Cotton Perma Press Shirts

Long sleeved shirts, just right under the new vests. Two styles to choose from, four exciting colours, Gold, White, Blue and Green. Sizes 7 to 14.
Sizes 7 to 14 **1.99**

Girls' Famous Maker Ding Dong Jeans

Long-wearing, easy care denim jeans. Flare leg. So comfortable, so popular! Blue only, 'ding dong' jeans.
Sizes 7 to 14.
Sale Price ea. **3.98**

Girls' Long or Short-Sleeved Shirts

Permanent press cotton shirts. You choose sleeve length and choose from a wide assortment of colourful plains, prints and stripes. Sizes 8 to 14.
Sale Price ea. **99c**

Personal Shopping: Girls' Wear (77)

40% OFF Assorted Juniper Evergreen Shrubs

These healthy young plants are fresh from the nursery and eager for planting. Set in 1-gal. containers.
Limited quantity. Reg. 2.49.
Sale Price ea. **1.27**

Personal Shopping: Garden Shop (71)

Practical Storage Garment Bag

Enables you to utilize limited space. Good for storage or regular use. Brown plastic with zipper front.
14" x 20" x 50".
Sale Price ea. **1.97**

Personal Shopping: Notions (35)

Quality Wide-Angle Lens Binoculars

Certified and approved by Ted Williams. Magnifies seven times and gives a panoramic view of 657 ft. at 1000 yds. Lightweight. Right eye adjustment. Sale Price ea. **59.97**

Personal Shopping: Optics (4)

Sporting Goods

Footballs

Official size, triple lined pebbled grain leather includes inflating needles.
Sale Price ea. **4.97**

Roller Skates

Ideal for roller hockey or just skating enjoyment.
Sale Price pr. **3.97**

Badminton Sets

Four player sets that include poles, net, birds and rules.
Sale Price set **3.97**

Hockey Helmets

A must for hockey players. Completely adjustable in white.
Sale Price ea. **2.97**

Hockey Mouth Guards

Protects lips, mouth and teeth; free floating action. Reg. 2.59.
Sale Price ea. **1.97**

Personal Shopping: Sporting Goods (6)

Satin Latex Wall Paint

For walls and ceilings, make painting days easy with easy to apply, quick drying, Soap and water clean up. 12 great colours.
Sale Price gal. **3.97**
Sale Price, qt. 97c

Personal Shopping: Paints (30)

SAVE 49% Men's Sweat Shirts

Fleece lined cotton sweat shirts for the 'good sport' in your family. 100% cotton for warmth and comfort.
Assorted colours. S.M.L.
Reg. 2.49. Sale Price ea. **1.27**

SAVE 38% Men's Long-Sleeve Dress Shirts

Perma Prest dress shirts smartly styled with long point collar, tapered fit and French cuff. Assorted high fashion shades (solids). Sizes 14½ to 17.
Reg. 7.99. Sale Price ea. **4.97**

Personal Shopping: Men's Furnishings (33)

Men's Double-Knit Blazers and Sports Coats

High fashion styling for this season's important man. New wider lapels and buttoned flap pockets. 100% fortrel doubleknit. Brown, Navy and patterns.
Sizes 36 to 46.
Sale Price ea. **34.97**

Personal Shopping: Men's Dress Clothing (45)

Men's and Boys' Suede Joggers

Suede uppers, crepe soles and 2 or 4 stripes. Newly popular, in Gold or Blue colours with White stripes. Sizes 1 to 5½.
6 to 12, full and half sizes.
Boys', Sale Price pr. **7.88**
Men's—
Sale Price, Pair **8.88**

Personal Shopping: Men's and Boys' Shoes (67)

Rib Cord Bedspreads

Substandard bedspreads in machine washable perma prest cord. Small imperfections won't affect wear or appearance. Choice of Bunk, Twin or Double sizes. Fade-proof colours.
Sale Price ea. **7.97**

Personal Shopping: Bedspreads (24)

Flannelette Sheets

Bundle up for winter with 100% cotton flannelette sheets. 54"x80".
Sale Price ea. **2.27**
70"x90".
Sale Price ea. **3.47**
80"x100".
Sale Price ea. **4.47**

Personal Shopping: Staples (96)

Floor Fashions

9'x12' Lightweight Lino

Excellent for bedroom and light traffic areas. Resists scuffing and fading. Available in six decorator colours. Sale Price ea. **8.99**

12"x12" Vinyl Asbestos Tiles

Suitable for even heavy traffic areas. Good quality pattern goes right through. Available in six lovely colours.
Sale Price ea. **15c**

Personal Shopping: Carpets (37)

Kenmore Sewing Machines

Why pay more?? Buy Kenmore! Straight sew and reverse stitching. Special sale price includes walnut console.
Sale Price, Each **79.97**

Personal Shopping: Sewing Machines (20)

Coldspot Refrigerator

13.7 cu. ft. with large 105 lb. freezing compartment, all frostless! Spacemaster adjustable shelving. Avocado, Coppertone and Harvest Gold.
Limited quantity.
Sale Price ea. **319.98**

Personal Shopping: Refrigerators (46)

Building Supplies

Viceroy Folding Door

Beige leathergrain vinyl. 32"x78".
80". Sale Price ea. **14.97**
36"x78", 80".
Sale Price ea. **16.97**

1x1" Ceramic Tile

Six popular colours.
Sale Price per sq. ft. **77c**

Galvanized Fencing

36"x50 ft. Reg. 13.99.
Sale Price ea. **9.97**

1¼" White Enamelled Storm Door

32"x78" RH and LH. 32"x80" RH and LH. Reg. 48.99. Sale Price, ea. **34.97**

Personal Shopping: Building Supplies (84)

Bronzetone and Chrome Dinette Chairs

Chrome frames have black seats, off-white back, gold coloured flecks. Bronzetone chairs have beige backs and gold coloured flecks.
Sale Price ea. **4.77**

Personal Shopping: Furniture (1)

Save 32% On Table Lamps and Pole Lamps

Choose from a wide variety of styles. Mediterranean, colonial, traditional, classic and modern. Large and small lamps, pole lamps, lamps for every room.
Reg. 49.98.
Sale Price ea. **33.97**
Reg. 21.98.
Sale Price ea. **14.97**

Personal Shopping: Lamps (31)

(9-58)

Simpsons-Sears Hillside: 3190 Shelbourne Street. Lots of Free Parking: No Tickets. No Time Limit

Tax Deferral Law Sought

Provincial legislation to enable Victoria to defer property taxes for elderly homeowners will be requested by city hall, council decided Thursday.

The formula for giving pensioners the option of leaving tax payments until they sell their homes or die was introduced earlier this month by Mayor Courtney Haddock.

Taxes would be repayable finally with 8 per cent interest.

Victoria aldermen voted to seek provincial laws to enable the city to act, but expressed some misgivings.

Ald. Peter Pollen said council should exercise some "caution" until it knows exactly how much the plan would cost the city.

Some of the feedback he has been getting indicates many people think the plan will provide no help at all, Pollen said.

Ald. Harold Olafson said the plan would not raise taxes for persons not using the plan.

Ald. Clyde Savage said he doesn't believe many people will take advantage of the plan "because I don't think it would really help in any way."

He said he would like to see an over-all approach to relieving the homeowner of taxes and would prefer the provincial government to introduce the measure.

When he announced the plan, Haddock said he had full support from Municipal Affairs Minister Dan Campbell.

BEFORE THE JUDGE

A 47-year-old woman was found guilty Thursday of obstructing a police officer who was arresting her husband for impaired driving.

Judge William Ostler fined Jessie A. Roland, 1215 Pandora, $200.

The accused, Ostler ruled, obstructed a city police officer during "a spirited struggle" between officers and her husband Aug. 27 in the 1000-block Pandora.

Police were trying to remove the husband from his car after arresting him on the impaired charge. The driver had refused to get out of his car.

Court was told Mrs. Roland tore the epaulette of one policeman's shirt.

Ostler said there was "substantial conflict" in the testimony.

He said he accepted police evidence in the circumstances.

He said Mrs. Roland and her husband were inebriated at the time.

Ostler said he was satisfied police had the right to remove the husband from the car because they believed him to be impaired.

* * *

The Crown withdrew a charge under the Legal Professions Act against a businesswoman when it was unable to locate its principal witness.

Prosecutor John Macintyre said police were not able to find the witness. He said he thought the witness had left the area.

Margaret Leitch, 539 Phelps, had been charged earlier with practising law while not a member of the law society.

Court was told she carried on a business known as B.C. Stenographic Tax and Accounting Services, 918 Government. She pleaded not guilty.

* * *

Gerald C. Hehn, 23, and his brother Delino, 25 both of 5015 Rocky Point Road, were given suspended sentences with two-year probations for breaking, entering and theft.

The two had pleaded guilty earlier.

Court was told the brothers boke into a home at 4611 William Head Road Aug. 20 and stole a television set, a pair of binoculars and some liquor.

Dean Archer, 26, of 1704 Knight, was fined $250 when he pleaded guilty to defrauding The Bay by swithcing price tags on two items.

Court was told the accused was seen putting a $1.98 tag on a $3 poster and then buying the poster.

* * *

Mrs. Marie Cramer, 67, of 1680 Poplar, was found guilty of stealing about $1.28 worth of items from Shoppers Drug Market, 1300 Douglas, A ug. 30, and fined $250.

* * *

Harold James Grace, 3338 Roberlack, was fined $250 Wednesday by Robinson for driving with a blood-alcohol content over .08 per cent. He was banned from driving for three months except when working.

* * *

A 22-year-old Port Alberni man described as "functioning at a juvenile level" by Judge Ostler was given a suspended sentence with a two-year probation Wednesday for a number of false pretence offences.

"It's time for some plain talking to you," Ostler told David M. Anderson.

Anderson earlier pleaded guilty to 17 counts of false pretences under $50. These involved 17 cheques totalling $305 cashed between May 10 and 30.

The judge said Anderson was always the first with his hand in his pocket in his role of "big shot, big spender."

The difficulty was, Ostler added, that Anderson was being lavish with other people's money.

He ordered Anderson to repay the money within three months. The accused said he had already paid $130.

Crown To Stay Cases

The Crown intends to enter stays of proceedings in two cases scheduled for Victoria Provincial Court, it was disclosed Wednesday.

Judge William Ostler said he understood that a stay would be entered in a preliminary hearing set for Oct. 7 involving a charge of possession of hashish for the purposes of trafficking.

James Buckner, 27, of 4953 Cordova Bay, was charged July 22.

Prosecutor John Macintyre told Ostler that proceedings would also be stayed in an abduction charge against former city resident Raymond Douglas Aitken.

No reason was given for ther stay which means legal action will be stopped although it could be started again at a later date.

Ostler said when Buckner appeared earlier he would take the man's preliminary hearing but would not sit if the case went to trial in Victoria Provincial Court.

Buckner had another narcotic charge against him dismissed by Ostler in May. Buckner was charged jointly with his wife who was convicted of the offence.

Aitken was charged with unlawfully taking a child, aged less than 14, between March 4 and 8. He was reported to have gone to his native country, Bermuda.

Ostler sat at a hearing under the Fugitive Offenders Act, seeking Aitken's return.

The judge sent a record of the hearing to the provincial attorney-general's department for possible action.

Channel 10 Family Programs

A series of 11 programs, beginning Monday and continuing until Dec. 6 will be held each Monday from 9 to 10 p.m. on Channel 10, each dealing with some aspect of family life.

The first part of each program will take the form of a panel discussion

Serving on the panel will be Jean Stiven, a mother and minister's wife; Chuck Tyler, a father and director of the Victoria Boys' Club; David Easling, a student at the University of Victoria, and program producer, Rev. Gordon Walker.

After a discussion of some problem of family life by the panelists, viewers will be invited to phone and express their opinions.

The program, which is sponsored by the Victoria Council of Churches, will use Reuel Howe's The Creative Years and The Miracle of Dialogue as references.

Tories Elect College Man

NANAIMO — Ray Ballard, an instructor at the Malaspina Regional College here, was elected president of the Progressive Conservative Association for Nanaimo-Cowichan-The Islands on Wednesday.

About 45 persons attended the meeting to select the combined provincial-federal executive.

Others elected: Don Walkey, of Duncan, first vice-president; Lloyd Bailey, of Sooke, second vice-president; Margaret Strongitharm, Nanaimo, secretary; and Jim Painter, Duncan, treasurer.

Area representatives will be appointed later.

HONDA
ONE YEAR GUARANTEE
3388 Douglas 382-2222
PEARSON

Come see the NEW CARS for '72
REFRESHMENTS SERVED
SEPTEMBER 24 AND 25
PETER POLLEN FORD
YATES AT COOK 384-1144

PLAN A BEAUTIFUL GARDEN NOW!
THE LARGEST SELECTION OF
Imported Holland Bulbs
DUTCH BULBS
IMPORTED FROM HOLLAND

YOU CAN BUY NO FINER

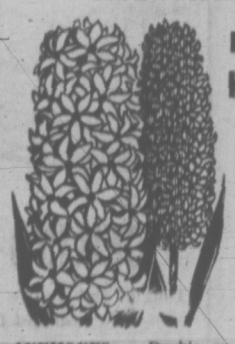

PREPARED Hyacinths
Start now for Christmas blooming. Large 18 centimeter bulbs in white, pink, blue, red. each 45¢
3 for 1.25

ANEMONES — Double or single flowers. Large bulbs. 25 for 1.45
MIXED CROCUS—They tell you "Spring is Here". Special 100 for 3.50
ROCKERY TULIPS — 15 varieties from Dwarf early blooming 10 for 1.95
OR 25 for 4.35
MIXED NARCISSUS — A superb mix of many varieties, ideal for naturalizing. 40 for 1.95
KING ALFRED DAFFODILS—Large No. 1 round. 30 for 1.95

We Suggest BONE MEAL
When planting bulbs to give good start 6 lbs. for 1.29

NOW IN STOCK—
- Single early Tulips, Red Emperor, Triumph, Parrot, Multi-flowering.
- 50 different varieties of Narcissus
- Rocky Iris
- Grape Hyacinths
- Snow Drops
- Glory of the Snow
- Freesia
- Scilla
- Winter Aconites
- Winter Flowering Crocus

Plus many more varieties

COMBINATION PLANTS TO COMPLEMENT YOUR BULBS
Wallflowers, Flat of 40 1.95
Forget-Me-Nots, Dwarf Blue, Doz., 95¢
Brompton Stocks, Mixed, Doz. 95¢
Sweet William, Doz. 95¢

Shop at Victoria's largest and finest Garden Center — Greater Variety, Friendly Service.

9 to 5:30 Daily
10 to 5 on Sunday
OPEN 7 DAYS A WEEK
Cedar Hill
"Where Your Nurseryman is Your Best Friend"
Ample Off-Street Parking
NURSERY and GARDEN CENTER
1551 Cedar Hill Cross Road—Half Block West of Shelbourne Plaza

SHOP-EASY
BUDGET BEATERS

FRUIT DRINKS
ALLEN'S ASST'D.
3 48-oz. oz. Tins 89¢

PREM
LUNCH MEAT
12-oz. Tin 49¢

VIVA
PAPER TOWELS
59¢

KRAFT
CHEEZ WHIZ
2-lb. jar 1.59

FRENCH FRIES
Bonnie Brook—Frozen
3 2-lb. pkgs. 1.00

STRAWBERRIES
FROZO — FROZEN
3 12-oz. pkgs. 1.00

DINNERS
BROOK PARK—FROZEN
BEEF
CHICKEN
TURKEY
11-oz. pkg. 49¢

PEAS
THRIFTWAY — CHOICE
7 14-oz. Tins 1.00

COFFEE
MAXWELL HOUSE
ALL PURPOSE
lb. pkg. 89¢

VALUE Check'd BEEF

ALBERTA GRAIN-FED
PORK SPARERIBS lb. 49¢

CANADA CHOICE, CANADA GOOD
BLADE ROAST lb. 85¢
Blade Bone Removed

CANADA CHOICE, CANADA GOOD
CROSS RIB ROAST lb. 89¢

BURNS
ALL-BEEF WIENERS 69¢
lb. pkg.

BURNS
BOLOGNA lb. 45¢
By the Piece

Fresh for Flavor at SHOP-EASY

OUTSPAN
ORANGES 8 lbs. 1.00

LOCAL NO. 1
LETTUCE 2 heads 35¢

LOCAL NO. 1
CABBAGE lb. 10¢

LOCATIONS:
Shelbourne Plaza
2187 Oak Bay Avenue
Colwood Plaza
Sooke Village
230 Cook Street
Colboro Bay Village

SHOP-EASY
A CANADIAN COMPANY
Westfair Affiliate

Prices Effective Friday, September 24, to Saturday, September 25
We Reserve The Right To Limit Quantities

Own Electricity Costs Engineer $100 a Month

By DONNA CLEMENTS
Times Staff

SHAWNIGAN LAKE — David Laverock never has to turn his lights off to keep his electricity bill down. He has his own power company.

The Koksilah Power Company has for the past 25 years provided Laverock with electricity for his home, situated about 10 miles west of the Shawnigan Lake Villlage.

The 72-year-old semi-retired consulting engineer estimated that with everything taken into consideration — labor, maintenance and equipment — his tiny company is worth at least $30,000.

"That's not cheap power but it's not a bad price to pay for living out in the country," Laverock said.

"I have estimated that it costs me more than $100 a month for my electricity. That's taking into consideration that I could have invested that money and be earning at least six and a half per cent interest on it."

Laverock's method of attaining power is unique compared to his neighbors.

While he has an hydraulic system they have diesel plants. These cost them an average of $50 a month plus the initial investment of about $3,000.

Laverock considers his system the best but noted that a favorable site and facilities have to be available before it can be used.

He owns 100 acres just below Grant Lake. Water from the lake is brought down to his powerhouse, which contains the turbine and generator that converts it into electrical power, through 1,400 feet of six inch penstock.

His powerhouse is about 100 feet from his house.

"The advantage to my system is that it runs 24-hours a day, has less outage than the B.C. Hydro, and there is very little maintenance," Laverock said.

He said he never turns his lights off because the lightbulbs last longer.

"My system is much more reliable than the diesel plants. My neighbors only run their plants about 16 hours a day and they have to keep lubricating it and supplying it with fuel oil."

Slowly through the years power has crept closer to Laverock's residence as the area develops. When it does rach him Laverock said he doesn't think he will hook up to it.

"I like to be independent and the initial investment has already been made."

Laverock considers power supplied by B.C. Hydro just an inflationary convenience.

Although Laverock's property has been in his family since his father purchased it in 1893, it wasn't his full-time home until 1950. Laverock, born and raised in Vancouver, said his family lived at the property before he was born and often returned for vacations.

He built his home in 1939 on the site knowing that one day he would want to get away from the hectic pace of a city.

"I was drawn back to this place because of the location and for health reasons. I figure I will live longer in a peaceful place like this than in a city like Vancouver where there are all kinds of pressures," he said.

—Photo by Donna Clements

David Laverock inspects generator

Cowichan Valley Voters To Decide Saturday On Ambulance, Fire Laws

DUNCAN — Taxpayers in the Cowichan Valley will vote on an ambulance and a fire protection referendum Saturday.

People in the Cowichan school district, excluding Chemainus, Crofton and Westholme areas, will be asked whether they are in favor of the Cowichan Valley Regional District taking over the ambulance service which is currently administered by the Duncan Kiwanis Society.

This will increase the taxes on an $8,000 assessed home by about 50 cents.

The $200,000 fire protection capital requirement bylaw will be put before North Cowichan ratepayers. The referendum is for new fire trucks for Maple Bay, Crofton, Chemainus and the Southend volunteer fire departments as well as a $22,300 addition at the Southend fire hall.

This will increase the average homeowners' taxes in North Cowichan by $3 to $5 per year.

Polling stations, which are open from 8 a.m. to 8 p.m. Saturday, for the fire protection bylaw, will be held at the Southend fire hall; North Cowichan Municipal Hall; Maple Bay, Crofton and Westholme schools, and the United Church hall at Chemainus.

Ratepayers at the Southend fire hall, municipal hall and Maple Bay school polling stations will also vote on the ambulance bylaw.

Other polling stations for the ambulance referendum are Duncan City Hall, George Bonner Junior Secondary School (for Mill Bay residents), Shawnigan Lake Elementary School, Cobble Hill School on Watson Avenue, Bench School (Cowichan Bay residents) and the new Koksilah, Glenora and Sahtlam schools for taxpayers in the Cowichan Station, Glenora and Sahtlam districts.

Rain Cools Woods Crews to Return

LAKE COWICHAN — Rain overnight has defused conditions in this area enough for one logging company to return to work today while the others plan to restart operations Monday.

Western Forest Industries' Gordon River logging operations said all crews returned to work today.

Crown Zellerback's Nitinat logging division and BCFP's Cowichan logging division at Cayouse said the men will likely be called back Monday. The companies advised employees to listen to local radio stations Sunday evening.

About 700 loggers in the Cowichan Lake area have been off work since Monday because of the dry conditions.

SUBURBAN
FORD
LEASING
386-6131

Indians Complete Blackberry Harvest

DUNCAN — The Cowichan Indian Farm Co-Op completed its fourth blackberry harvest Wednesday and has shipped 15 tons to Growers Wine Co. Ltd. in Victoria.

The Co-Op has a 10-year contract with the firm.

During the peak of the season 16 members of the Cowichan Indian Band were employed as pickers.

The co-op now has about 400 acres under cultivation. Blackberries, grapes, strawberries, raspberries, red, white and black currants are gown. This year the co-op also produced 550 tons of hay.

Theft Case Plea Expected

DUNCA — Louis Earl Vyse, 41, of Duncan, who is charged with stealing $14,000 from the Duncan and District Credit Union, was scheduled to enter a plea to the charge in court here today.

RCMP said in London, Ont., that Vyse was arrested Wednesday in Port Burwell, Ont., on a charge of theft. Vyse has since been transferred to Duncan.

Vyse was an employee of the credit union when the money disappeared last August.

DEEPSEA SHIPS IN PORT

Royal Roads — Senyo Maru.

Victoria — Captain John L.

Ladysmith — Wakasugusan Maru; Cosmos Eltanin; Halo; Meishun Maru; Asia Grace; Koten Maru; Seizan Maru.

Nanaimo — Daian Maru; Japan Hickory.

Esquimalt — Robert D. Conrad.

Harmac — Sandvaag; Galileo Ferraris.

THE CORPORATION OF THE DISTRICT OF CENTRAL SAANICH

PUBLIC NOTICE

Notice is hereby given pursuant to the Municipal Act that the following properties will be offered for sale at public auction to be held in the Central Saanich Municipal Hall on Thursday, September 30th, 1971, at 10:00 a.m., if the delinquent taxes are not sooner paid:—

Lot A, Section 16, Range 2 East, South Saanich District, Plan 15476, 6384 Oldfield Road.
Lot 1, except Plans 17102 and 18448, Section 3, Range 3 East, South Saanich District, Plan 9159, Newman Road.
Lot 1, Section 12, Range 2 West, South Saanich District, Plan 17569, 905 Grilse Lane.
Lot 13, Section 12, Range 2 West, South Saanich District, Plan 1824, Marchant Road.
Lot 2, Section 17, Range 4 East, South Saanich District, Plan 15535, 6290 Springlea Road.
Section 16, Range 5 East, South Saanich District, 2660 Tanner Road.
Block 23 less Plan 18790, Section 10, Range 1 West, South Saanich District, Plan 1188, Verdier Avenue.
Lot 2, Section 10, Range 1 West, South Saanich District, Plan 5786, Verdier Avenue.
Lot 3, Section 10, Range 1 West, South Saanich District, Plan 5786, Verdier Avenue.
Lot A, Section 1, Range 2 West and 3 West, South Saanich District, Plan 15916, West Saanich Road.
Lot 3, Section 12, Range 2 West, South Saanich District, Plan 3586, 951 Josephine Road.

F. B. DURRAND, Municipal Clerk

She docks right at Victoria's door. And Seattle's.

Take the downtown to downtown route.
You can beat the long drives and traffic with us.
You can also forget about the uncertainty of getting your car on the ferry. Because you can reserve both car space and a state room on the Princess Marguerite.
And along with all these extras, you'll have a beautiful scenic trip.

Leave Downtown Victoria 5:30 p.m. • Arrive Downtown Seattle 9:30 p.m.
Leave Downtown Seattle 8:30 a.m. • Arrive Downtown Victoria 12:30 p.m.

For reservations and information
385-7771

CP Rail

Largest Selection—Lowest Average Prices

STEWART and HUDSON
BUILDING SUPPLY CENTRE

QUALITY PREFINISHED PANELING

we solved our room problem— did it ourselves with beautiful wood PANELING

And made it the most attractive room in our entire home

You too can transform a dull, uninteresting room into a room of unique beauty. Just think—authentic wood grain patterns and tough durable finishes that never need painting.

Mission Oak — Printed with a dark Oak wood grain over P.V. Pre-finished. 4' x 8'. SALE 3.99

Walnut Woodgrain — Factory seconds, printed woodgrain finish on P.V. Pre-finished. 4' x 8'. SALE 3.99

Prefinished Mahogany — Cottage grade V groove Mahogany paneling. 4' x 8' SALE 2.69

Summer Cedar — Superb finish — if you like a knotty panel effect — you must see this. 4' x 8'. SALE 5.77

DELUXE PREFINISHED PANELING

Importer overstocked and unloaded 5,000 sheets to us at a bargain price.
We want fast turnover . . . you save.

- Deluxe quality, no cottage reject.
- Plank-effect with channel grooves.
- Genuine Lauan plywood from Korea.
- Prefinished - 2 finishes.

Buckskin Finish 4'x8' Panel Sale, each 3.49

Desert Finish Mismatched plank. 4' x 8' Sale, each 3.67

Fruitwood Panel — Match and mated random plank prefinished. Philippine mahogany. Panel tinted in pale Fruitwood finish. Deluxe quality. 4' x 8' panel. SALE, EACH 4.49

Malibu Almond — Pre-finished light tone, deluxe quality planked effect. 4' x 8'. SALE 3.99

Dragon Rosewood — Pre-finished and printed Rosewood grain over Lauan plywood. 4' x 8'. SALE 4.49

stippletone
the exciting texture finish for walls and ceilings, inside or out.

Stippletone — in Silver Frost, Gold Dust and Ultra White for tinting comes ready to use. The gold flecks in Gold Dust and the silver flecks in Silver Frost float to the surface giving a unique textured sparkle effect. Stippletone goes on easily with brush or roller and tools come clean in warm water. Covers cracks, patches, nail holes. Stippletone can be applied to concrete, block, plaster, wallboard — almost any surface. Stippletone — the exciting finish, inside or out.

White gal. 9.95
Gold or silver fleck, gal. 13.95

FACTORY REPRESENTATIVE DEMONSTRATING FROM 10 A.M. to 5 P.M. SATURDAY

CEILING TILE SALE

Tongue and groove double coat white fire resistant finish. No. 1 ceiling tiles. Carton 64 pieces. 12" x 12" tile, CARTON, SALE 9.44

Plus wide selection at Special Prices

P.V. Ceiling Tile Panels — 4'x4' grooved on 12" centres. Square-tex cover 16 sq. ft. with one sheet. EACH 1.39

INDOOR - OUTDOOR CARPET — Full color range. 12' wide. Ideal for cold concrete or wood floors. Easy to install. SALE ONLY, Sq. Yd. 2.69

FLOOR TILE — 12"x12" vinyl asbestos. Wide pattern selection. First quality branded tile. SALE, EACH 17½

Prices Effective Victoria until October 2nd
Open 7:30 a.m. to 5:30 p.m. - Saturday included.
400 Block Gorge Road East — Phone 386-3211

Your CREDIT IS GOOD — OPEN AN ACCOUNT

STEWART & HUDSON Ltd

UAW Vows Fight Over GM Layoffs

By BUD JORGENSEN

OSHAWA, Ont. (CP) — The United Auto Workers union dug in Thursday for a fight with General Motors over what the union contends is GM's unwillingness to compete with overseas manufacturers.

Dennis McDermott, Canadian UAW leader, said the North American auto manufacturers are not competing because they find it more profitable to enter into joint production agreements with overseas producers.

He suggested the union may want a say in pricing.

Mr. McDermott and union leaders from GM plants in Ontario and Quebec met here Thursday to plan strategy to counter GM plans to cut 1,925 jobs during the winter at five Ontario plants and one at Ste. Therese, Que.

After the three-hour meeting, he said the union will:

1. Propose that GM stop requiring overtime in favor of retaining as many workers as possible;

2. Demand that GM review its car prices to make them more competitive with imports;

3. Ask the company to allow voluntary retirement for men after 30 years and for women after 25 years;

4. Suggest that GM build a car designed specifically to compete in the inexpensive, small-car field which now is left entirely to Japanese and European manufacturers; and

5. Recommend "in a very forceful fashion" that the government repeal the 12-per-cent excise tax on automobiles, a major factor in the $300-$400 differential between United States and Canadian car prices.

PREDICTS REVOLT

At a news conference after the meeting, Mr. McDermott predicted "a revolt on the part of the employees" if GM demands overtime be worked while layoffs are in progress. The three-year contract signed last year does not give employees the right to refuse to work overtime.

"And we give you a very, very frank admission that we're going to encourage that kind of conduct."

Mr. McDermott said the union in the U.S. is having similar problems with GM and he plans to propose to Leonard Woodcock, UAW president, that the leaders from both countries demand that GM compete in the small-car field.

He said the North American companies have the ability to compete but will not because they find that joint agreements with overseas companies are more profitable. The GM announcement of layoffs said Japanese competition was the main problem.

"In fact, they are not competing because they may well be competing with themselves."

He said Chrysler now builds at overseas plants about one third of the vehicles it sells in North America. He added that Chrysler expects the proportion to increase to about one-half in six or seven years.

GRANTS COMPETITIVE CAR

The UAW will seek to have GM produce a "clean, competitive, economic set of wheels" to compete with cars smaller than the Vega, now the smallest model made by GM in North America.

"It's about time that the whole realm of prices fell within collective bargaining. If we're going to be blamed for price increases, we should have a say in pricing."

Mr. McDermott accused GM of operating on a pure profit motive without regard to human factors or to Canada's economy.

"We're talking about the gradual erosion of one of the basic industries in Canada.

"When they establish in a community such as Oshawa and in a country such as Canada, damn it, they ought to have a social responsibility."

Mr. McDermott said the union has been seeking a meeting with Jean-Luc Pepin, federal minister of industry, trade and commerce, about protecting the U.S.-Canada auto agreement.

"Those Yankee horse traders are after it; there's no doubt about it."

The auto pact specifies Canadian content levels for production related to sales in Canada and there has been pressure in the U.S. recently for repeal or change. The Americans contend that Canada now is getting more than its share of car production.

Mr. McDermott said the Canadian industry needs the protection of the agreement to stop companies from taking jobs back to the U.S.

360 DALLAS

See Page 6

A Selection of CAREFULLY USED CARS

(That's the only kind we keep on our lot)

69 DODGE CORONET '440'—2-door hardtop. A beautiful metallic blue unit with only 20,000 miles. Automatic, power steering and radio $2295

69 VOLKSWAGEN 'STICKSHIFT' AUTOMATIC — Only 13,000 miles. The only thing that isn't like new is the price $1795

69 VAUXHALL 'VICTOR'—An exceptionally attractive unit, with only 17,000 miles $1595

68 AMBASSADOR '390' SEDAN—Air conditioning, automatic, power steering, individual reclining seats $2095

68 CHEVROLET 'BELAIR'—A particularly nice unit with automatic, power steering and radio $1895

68 VALIANT 'TWO HUNDRED'—Beautifully kept two door sedan. Good economical transportation $1395

67 PONTIAC '2+2'—Very smart unit with vinyl top, console automatic, power steering, power brakes, radio and bucket seats $1995

67 BUICK 'LESABRE'—2-door hardtop. Automatic, power steering, power brakes and radio $1995

66 FALCON 'FUTURA' SPORTS COUPE—This is a beauty! 289 V-8 automatic $1295

66 VOLVO STATION WAGON— $1395

66 ROVER '2000'— $1695

65 CHEVROLET 'IMPALA'—4-door hardtop. One-owner unit with only 56,000 miles, air conditioning, automatic, power steering and brakes—well worth $1495

TAKE THE WORRY OUT OF BUYING A USED CAR BY BUYING IT AT

THREE POINT MOTORS

GOVERNMENT at HILLSIDE 385-6737

Baymart BUDGET STORE

HANES SALE

Good value on Treadwell 'Irregulars' of regular, panty and support style hosiery.

A wonderful chance to really save on hosiery! These 'Irregulars' have been weeded out of 'First Quality' only because Hanes have such high standards. The slight irregularities are not evident to the naked eye and in no way affect wear. Like these nylon panty hose in brown and beige shades. Sizes Petite/Medium, Medium/Tall, Tall.

3 for 2.99

HANES TREADWELL SUPPORT PANTY HOSE come in beige and brown tones of nylon covered lycra. Seamless sheer style in Petite/Medium, Medium/Tall, Tall. Sale, each **2.99**

HANES TREADWELL SUPPORT HOSE also come in beige and brown tones of nylon covered lycra. Seamless sheer in sizes 8½-9, 9½-10, 10½-11 medium; 9½-10, 10½-11 and 11½-12 long. Sale, pair **1.69**

Baymart Budget Hosiery, Downtown, Lougheed, Richmond.

SHOP BY PHONE

385-1311

Phone order board open at 8:30 a.m. Thursday. Island centres outside Greater Victoria area and Gulf Islands, call Zenith 6040, toll free. Please order by number.

BUDGET PRICED FALL COATS

CAR COATS . . . in Fall '71 favoured fabrics of corduroy, tweed, fake furs, melton cloth, and others. Some samples and maker's clearance coats in this varied group of single and double breasted styles . . . shop early for best selection. Sizes 10 to 18 in the group.

only **16.99** *each*

ALL WEATHER COATS . . . are Right On for Fall in popular canvas, denim or vinyl. Natural colour canvas is a belted, double breasted style; blue denim, lined, is in trench coat or safari styles; wipe-clean vinyls are double breasted, in shiny plain tones or snake pattern. All in sizes 10-16.

only **13.99** *each*

Baymart Women's Coats, Downtown, Lougheed, Richmond

Hudson's Bay Company

385-1311 DAILY STORE HOURS 9:30 A.M. 'TIL 6 P.M. THURSDAY AND FRIDAY 'TIL 9:30 P.M. **FREE PARKING**

FISH CATCH FLIPS BOATS

VANCOUVER (CP) — Hundreds of gillnetters packed fishing grounds off the mouth of the Fraser River Wednesday to harvest a rich run of pink salmon.

The catch was so heavy that two boats were reported to have sunk or overturned because of the excess weight.

Harry Burrow, district conservation officer for the fisheries department, estimated 775 gillnetters took part in the catch.

"We've heard of a high of 1,064 pinks caught by one boat," he said.

"We figure deliveries from the South Flats averaged 250 per boat, about 90 per cent of them pinks.

"We had reports that at least two boats toppled over due to winding up their catches on the drums, which made them unstable."

Early estimates Thursday night placed the total catch at about 250,000 fish.

OVERNIGHT ENTRIES

AT EXHIBITION PARK

FIRST RACE—$1,550, claiming, for three-year-olds and up, one and one-sixteenth miles:
Jeeps Image (Estapper) 119
Lorsueteen (Raf. Olguin) 111
Handsome Chief (Norris) 119
Short Account (Cuthbertson) 121
Kings Invader (Broomfield) 122
Stetson Ed (Chabara) 119
Bench Dweller (no boy) 117
Lords Ransom (Sandoval) 122
Mimic (Wall) 122
King Leasie (Furlong) 116
Kinsman (Inda) 122
Yarrum (McLeod) 119
Northern Nickle (Chabara) 119
Marvalene (Raf. Olguin) 114

SECOND RACE — $1,550, claiming, for three and four-year-olds, one and one-sixteenth miles:
Omoline (Hamill) 111
Swift Scot (Sales) 119
Roman Brown (Chabara) 111
Solar Flash (Cuthbertson) 116
Billie Cheri (Wall) 111
Crystal Comet (J. Arnold) 113
Falarons Rigel (Estapper) 119
Alto (Broomfield) 119
Shining Vessel (Furlong) 119
Jubileevit (Gilbert) 116
Hot En Tot (Frazier) 108
Nite Train (Broomfield) 116
Powers Creek (Hamilton) 122
Blessed Star (R. Arnold) 113

THIRD RACE — $1,550, claiming, for three-year-olds and up, one and one-sixteenth miles:
Horrify (Norris) 119
Peter Pit (Chabara) 117
Homecoming Day (Wall) 120
Swan Lady (J. Arnold) 116
Snake Leader (Hamill) 116
Fire Opal (Cuthbertson) 113
Beau Bunnie (F. Barroby) 119
Regal Regalia (Raf. Olguin) 106
Dicks Treasure (Furlong) 106
Bold Cookie (Hamilton) 106
Mystic Act (Rhodes) 108

FOURTH RACE — $1,550 claiming, for three-year-olds and up, six and one-half furlongs:
Mr Dion (McMahon) 119
Outside Help (Sales) 122
Willis Pet (no boy) 116
Mobile Bay (Austin) 122
Mo Peep (K Smith) 120
Pasha Hawks Belle (J Arnold) 116
Kelbo (Wall) 119
Shaena (Furlong) 116
Beaudain (Chabara) 122
Billings Bullet (Hamilton) 116
Feldspar (Inda) 116
Ground Attack (Bromfld) 122
Nowlika (Sandoval) 119
Mister Blender (Sandoval) 122

FIFTH RACE — $1,800 claiming, for three-year-olds and up, six and one-half furlongs:
Willy Bear (Norris) 112
Willy (McMahon) 117
Wee Celtic (Cuthbertson) 115
Weeks Supply (Inda) 122
Canadian Clipper (Rhodes) 106
Four And Score (J Arnold) 116
B.C. Miss (Brownell) 110
Mr. Hot Dog (Frazier) 118
Tawassentha (Chabara) 110

SIXTH RACE — $1,550 claiming, for three-year-olds and up, one and one-sixteenth miles:
Trusteen (Hamilton) 119
Dark Note (J Arnold) 119
Bold Bruce McMahon) 119
Cowardly Lion (Broomfld) 122
Balabron (R Arnold) 119
Bumpty Bump (Cuthbertson) 119
Quickset (Frazier) 122
Safins Kin (Kipling) 122
Convention Lea (Chabara) 116
Patterbum (McLeod) 119
Relation (Wall) 116
Scalchy Apache (McMahon) 122
Mini Charger (Marsh) 119
My Silver Queen (Chabara) 119

SEVENTH RACE—$2,200 handicap, for three-year-olds and up, ix and one-half furlongs:
Boli and Bubble (Brownell) 108
Gemini Mac (Wall) 114
Friskys Charm (Inda) 113
Lebaron Rouge (Hamilton) 108
Cougar Lea (Cuthbertson) 116
Blue Bonus (Norris) 117
Golden Compass (Sales) 116
Dinosaur Ben (Frazier) 118

EIGHTH RACE — $25,000, added, B.C. Derby, for three-year-olds, one and one-eighth miles:
Penicillium (Wall) 115
Essie Be Venture (Hamilin) 106
Typical Dancer (Sales) 116
Borque (Cuthbertson) 119
Coral Isle (Broomfield) 113
Shadows Dividend (Norris) 118
Philatelist (Inda) 120
a-Command Module (Frazier) 119
Hallman (F Barroby) 119
Helky (Gilbert) 119
Spooky Luckey (Chabara) 113
Winning Charge (J Arnold) 112
Ataman (McMahon) 116
a-First Folio (Hamill) 109
a-Entry.

NINTH RACE — $3,000 handicap, for four-year-olds and up, one and one-sixteenth miles:
Next Dancer (no boy) 116
Grande Chere (Cuthbertson) 114
Classy Imp (Frazier) 114
Shesawille (Hamill) 105
Flying Award (Norris) 117
Ky Quill (Hedge) 115
Victorly Court (J. Arnold) 115

TENTH RACE — $1,550, claiming, for three-year-olds and up, one and one-sixteenth miles:
Sticky Thicket (J. Arnold) 122
Royal Akim (Sales) 119
High Mast (McMahon) 117
Northern Prince (Hamilton) 122
Bervis Allbhal (Kipling) 116
Torrid Tracy (Wall) 122
Supreme Silence (R. Arnold) 119
King Of The Bushes (Chabara) 119
Laurick (Estapper) 117
Beautiss Beau (Cuthbertson) 122
Holley Rule (Gilbert) 120
V. Count (R. Arnold) 122
Scottish Crystal (Inda) 122

Weather clear, track fast. Post Parade on Saturday 1:15 p.m. Quinellas on first and last races, exactos on fourth and sixth races.

CCV Names Officers

The 12-man executive of the newly-formed Committee of Concerned Victorians met Thursday evening to elect officers and set up subcommittees.

Mrs. Mavis de Girolamo, one of the CCV founders, was elected chairman, Dr. Eugene Kaellis, secretary, and Anthony Miller, treasurer and co-chairman.

One of the main aims of CCV is to block out all of Victoria to make sure all citizens eligible to vote are registered by the Sept. 30 deadline.

Chairman were elected for the following subcommittees: registration, Lorne Girolamo; nominations, priorities, Ernie Knott; campaign, constitution, finance and publicity A. L. Watson and Mrs. Joyce Heynsbroek, co-chairman.

Volunteers are needed for the publicity subcommittee.

NEW CAR ENGINE

DETROIT (Reuter) — The U.S. government is going to announce in the next few days a new engine which in preliminary tests meets the stiff air pollution control standards set by Congress for 1975-76 cars, President Nixon told the Detroit Economic Club Thursday night.

He didn't give any details. But a spokesman for the government's Environmental Protection Agency said later the president was referring to a new, so-called stratified-charge engine.

Unlike a conventional spark-ignition engine which uses a carburetor to deliver the proper air-fuel mixture to the cylinders, the stratified-charge engine features a fuel injection system similar to that used on a diesel engine.

SUBURBAN
SELL
FORD TRUCKS
386-6131

S. J. PEDEN LTD.
Announces
SECURITY PUP
IMPORT TRUCK CAMPER
BUILT BY VANGUARD

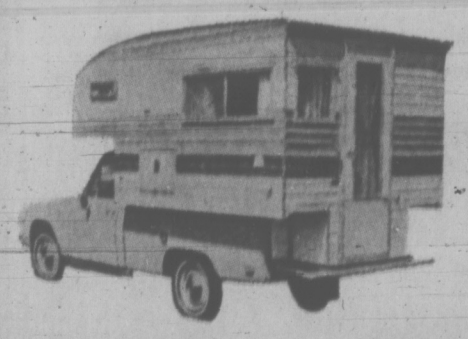

This roomy camper features a 47" cab-over bunk, 3-burner hot plate, 75-lb. ice box and ample cupboards.
A REAL BEAUTY AT $1475
S. J. PEDEN LTD.
YOUR VANGUARD DEALER
OPEN 6 DAYS — 8 A.M. - 5 P.M.
2855 Quesnel 386-3464
One Block East of Douglas Between Market and Topaz

Baymart
BUDGET STORE

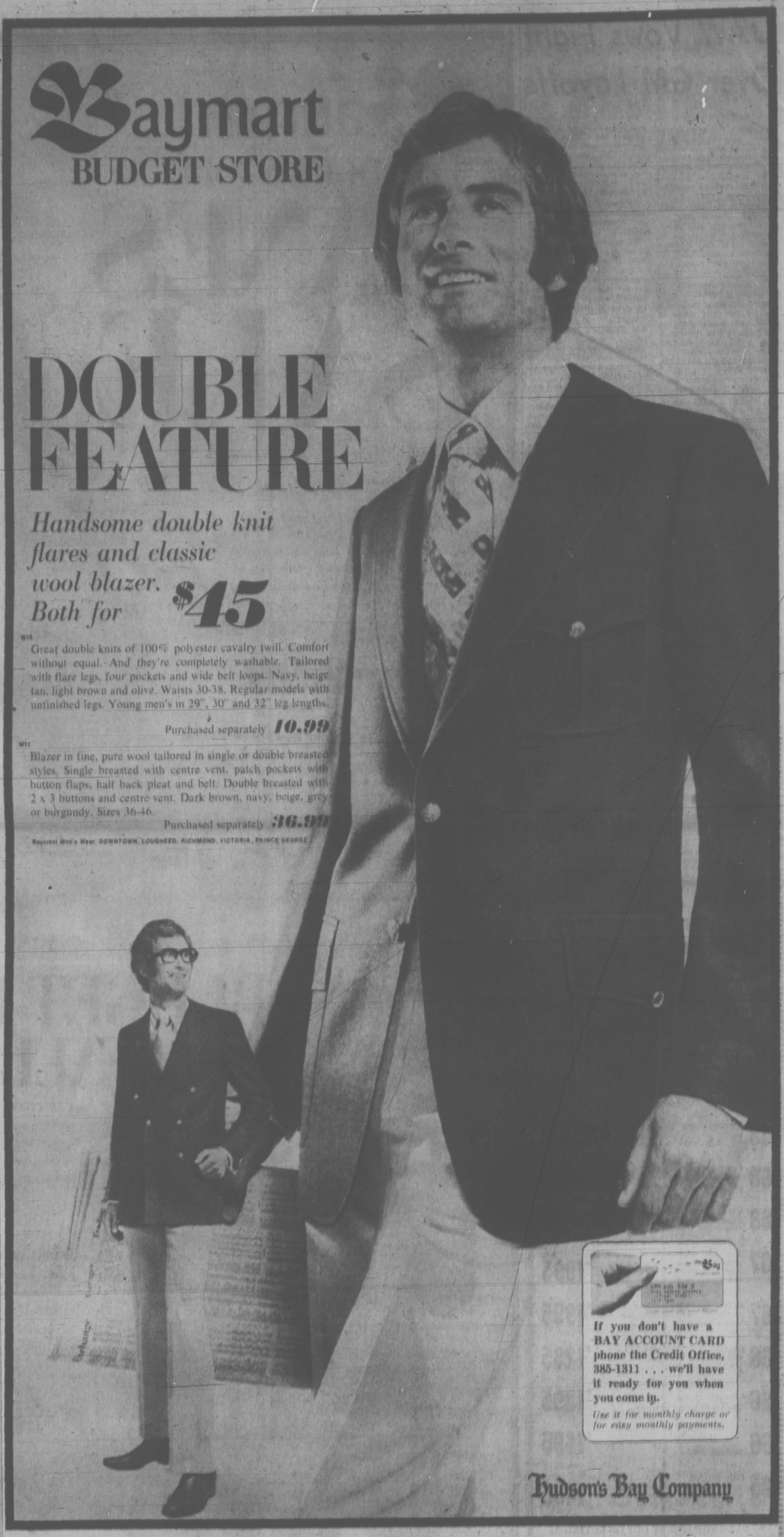

DOUBLE FEATURE

Handsome double knit flares and classic wool blazer. Both for $45

W10
Great double knits of 100% polyester cavalry twill. Comfort without equal. And they're completely washable. Tailored with flare legs, four pockets and wide belt loops. Navy, beige tan, light brown and olive. Waists 30-38. Regular models with unfinished legs. Young men's in 29", 30" and 32" leg lengths.
Purchased separately 10.99

W11
Blazer in fine, pure wool tailored in single or double breasted styles. Single breasted with centre vent, patch pockets with button flaps, half back pleat and belt. Double breasted with 2 x 3 buttons and centre vent. Dark brown, navy, beige, grey or burgundy. Sizes 36-46.
Purchased separately 36.99

Baycrest Men's Wear, DOWNTOWN, LOUGHEED, RICHMOND, VICTORIA, PRINCE GEORGE

If you don't have a BAY ACCOUNT CARD phone the Credit Office, 385-1311 . . . we'll have it ready for you when you come in.
Use it for monthly charge or for easy monthly payments.

Hudson's Bay Company

DIAL 385-1311

DAILY STORE HOURS 9:30 A.M. 'TIL 6 P.M.
THURSDAY AND FRIDAY 'TIL 9:30 P.M.

THERE'S MORE FOR YOU DOWNTOWN

Local News
Family Section

Victoria Daily Times

VICTORIA, B.C., FRIDAY, SEPTEMBER 24, 1971 —PAGE 21

Second Section
Pages 21-40

DIARY NOTES

When a Paper Dies We're The Poorer

Being some selected excerpts from a man's personal diary:

* * *

Dear Diary: A week now of our morning bicycle rides on our new, Czechoslovakian-made mounts, the exclusive, rarely-seen one-speed model, namely dead slow. Great fun, though I fear that the exercise may not produce the desired svelteness, but merely the roniest legs in town.

It is perfectly true, as everybody says, that you never forget how to ride a bike. What you do forget is that, geography being what it is, there are as many hills that go up as there are hills that go down; millions of giant, slavering dogs are waiting to go berserk at the sight and you are instantly going to loathe half the human race — the half that's behind the wheel of an automobile. Apart from that it's the next best thing to sailing for sheer exhilaration and being on your own and I recommend it for all middle-aged, would-be blithe spirits.

We're nicely removed from spectators along the Esquimalt Lagoon road where the wind blows free and the gulls cry all the day and even an occasional deer watches your passing, but to get there you must pass hordes of kids, themselves on bikes, who never look at you but at your rear wheel and its gearing. There's a look of utter contempt by a kid on a 10-speed looking at an adult on a one-speed that passeth understanding. Who'd ever have thought that the status symbol disease could reach this low? But I don't care. I just holler "Whee" and ride past them no-hands and sometimes they fall down — ha ha — and hurt themselves very much.

* * *

Dear Diary: Strolling down Douglas today at the noon hour, lost in a reverie, when I came near to colliding with the elderly gentleman walking in front of me. He had stopped dead in his tracks, turned, facing the traffic, and slowly removed his old grey fedora, a gesture I had not seen since I was a boy. So I turned with him, facing the passing funeral procession, and somehow felt the better for it.

* * *

Dear Diary: A very real feeling of sadness in our news room today over the announcement of the closing of the Toronto Telegram and I marvelled that so many of us who are surely the hardest critics of the press should feel so keenly the death of any one journal.

Reflecting on the constant abuse endured by our profession, so much of it richly deserved, I sloped to the reference room of the library, staffed by Victoria's nicest, most helpful people, to see what good, if any, has been said of us. Surprisingly, quite a bit, and these examples might serve, hopefully, as the epitaph for the Telly:

Arthur "Bugs" Baer: "A newspaper is a circulating library with high blood pressure."

Henry Ward Beecher: "Newspapers are the schoolmasters of the common people — a greater treasure to them than uncounted millions of gold."

Tyron Edwards: "Newspapers are the world's cyclopaedia of life; telling us everything from every quarter of the globe. They are the universal whispering gallery for mankind, only their whispers are sometimes thunders."

James Ellis: "Newspapers are the world's mirrors."

Heinrich Heine: "In these times we fight for ideas, and newspapers are our fortresses."

Arthur Miller: "A good newspaper, I suppose, is a nation talking to itself."

Napoleon Bonaparte: "I fear three newspapers more than a hundred thousand bayonets."

Nelson Rockefeller: "The death of any newspaper anywhere leaves us all the poorer."

Franklin Sanborn: "The careful reader of a few good newspapers can learn more in a year than most scholars do in their great libraries."

* * *

Dear Diary: Out to the Sooke government wharf today with my buddies, that being our starting-off place for the secret crabbing grounds known only to us and 10,000 others, and I can't think of a place I enjoy more.

I suppose it's because this is a true harbor with a gateway to the sea, but, more than any other place I know hereabouts it has a curiously eastern feeling about it, as if you were in Maine or Massachussets, though why that should add an extra dimension to it I really can't say.

So to reading a brief, entertaining history of the place put together by the Sooke and North Sooke Women's Institute, going clear back to 1789 when Manuel Quimper landed at what is now Sooke Inlet, taking possession of it in the name of the king of Spain and calling it Porto de Nevillo Cigedo, a name that's not even commemorated today by a motel. ("Where'd you stay?" "Oh, I stayed at the Porto de Nevillo Cigedo.")

Interesting to learn, too, that it was Sooke's first white settler, one Captain Walter Colquohoun Grant, who introduced the ubiquitous golden broom to this part of the world, having brought some seeds from Hawii, a thing to delight forever every lover of beauty and confound every farmer.

So home, this time without any "keepers," to find our ladies, in anticipation, had blown the bundle on some live lobsters flown in from the Maritimes and we made proper pigs of ourselves.

* * *

Dear Diary: A reader of the better sort sent me today a report that strongly fortifies my optimism in the younger generation. It was issued by UNESCO (the United Nations Education, Scientific and Cultural Organization) after a survey of young people in six different countries.

The idea was to discover the basic motivations of their conduct and the values and ideals by which they live and the answers ought to be studied by everyone who is ever tempted to give up on youth.

The findings in one particular country, where young men and women between 16 and 23 years of age were asked 1070 questions, were particularly notable for their shining idealism, some of them being the following:

For what do you consider it worthwhile to live and work and stake your life? 1. For the happiness of mankind. 2. For liberty. 3. For love.

Until what age would you like to live? — As long as I can be useful to society and my country in general. 2. As long as I am in use of my faculties and not a burden.

What occupations or work do you like best? 1. Scientist, teacher. 2. Engineer, related technical work. 3. Doctor, related professions. 4. Humanistic and literary occupations.

What would you like for your children? 1. A peaceful, free society without wars and with equal rights and social justice. 2. Happiness. 3. A good education. 4. Economic security. 5. Positive personal qualities — intelligence, honesty, morality. 6. Good health. 7. A good home and parents' love.

The answers from all countries were equally fine, but what interested me particularly about these was that they came from Cuba.

Widow, 92, Dies As Fire Guts Rooming House

By DOUG MacRAE
Times Staff

A 92-year-old widow was burned to death and a young woman seriously injured early today when fire ripped through an old rooming house at 830 McClure St.

Mary Green, who came to Victoria 15 years ago from England, died when she was trapped on the top floor of the burning structure. Flames swept through the 45-year-old frame house within minutes after breaking out on the ground floor about 2:45 a.m.

Hedeliza Clemente, 31, a nurse's aide at Mount St. Mary Hospital and a native of Manila, suffered back injuries when she leapt from the 18-foot front porch roof.

Miss Clemente had been led to the roof by roomer James Hogan, 24, after she panicked and was partially overcome by smoke. She is in fair condition in St. Joseph's Hospital.

ALL OCCUPIED

The asbestos-shingled house had been divided into nine one and two-room suites, all occupied. There were 11 persons in the building when the fire broke out.

Frank O'Leary, 43, a ground-floor roomer, said he returned home to find his room filled with smoke.

"I didn't smell smoke at all until I opened my door, then whoosh," O'Leary said.

He tried to operate the fire alarm in the hall near his room, "but nothing happened, so I ran to all the rooms I could, hanging on the doors and screaming 'Get out, get out'."

TOO THICK

He said the smoke was too thick to allow him to get to the third floor to warn Mrs. Green, Miss Clemente and Hogan.

Mrs. Green had fought her way through the smoke to the top of the open stairwell before she collapsed, fire officials said.

A small spaniel dog, a female named Trixie who answered only to the name of Butch, also was believed lost in the fire. Her owner said she left the house, then ran back in.

"I think she was headed for the couch. She always hid under the couch when she was afraid."

First alarm was turned in by R. D. Black, manager of the adjacent Sir Winston Churchill apartment block.

Black said he had had trouble sleeping and was reading in his living room when he heard a "crackling" noise and looked out to see the east wall of the rooming house in flames.

Hogan a student, had just returned from a course at Humboldt State College in California and is to leave next month for more studies in Spain. He said the only thing recovered from his gutted room was an "irreplaceable" notebook from the Humboldt course.

O'Leary lost everything in his room but two $20 bills he had stashed in his small refrigerator. They were wet but negotiable, he said.

Eight alarms were turned in within minutes of each other about 2:50 a.m. and the first Victoria Fire Department units arrived at the scene at 2:53 a.m. Twenty firefighters brought the blaze under control within 90 minutes, under Deputy Chief Stan McLaren.

FULLY INSURED

Owner Clair Bowman said the gutted building was fully insured.

Other residents of the rooming house were housed for the rest of the night at a nearby motor hotel. They escaped in nightclothes, except for O'Leary, and were searching for accommodation this afternoon.

Fire investigators were investigating "all possible causes — including a cigarette or electrical wiring," a department spokesman said.

Four Art Clubs To Hold Show

Greater Victoria's four art clubs — the Victoria Sketch Club and the Oak Bay, Metropolitan and Saanich Peninsula art clubs — will combine to present their first joint exhibition at the Provincial Museum from Oct. 3 through Oct. 15.

Members' works on display will include oils, watercolors, pastels and graphics by a cross-seciton of professional, semi-professional and amateur artists.

'ARROGANT' FIRM ANGERS COUNCIL

An oil company called "inconsiderate and arrogant" was denied permission by Victoria council Thursday to expand one of its city service stations.

Standard Oil of B.C. failed to get a two-thirds majority for a rezoning on Clare Street after aldermen were told the company did not consult with local residents and ignored letters.

Ald. Peter Pollen urged council to defeat the rezoning "out of hand" because of Standard's attitude. He called the company's attitude "inconsiderate, unthinking and arrogant."

Pollen said he had written to the company for an explanation of the rezoning but had received no reply.

"The citizen can't stand up against this big organization," he added.

Two residents of the area testified at the public hearing that Clare was too narrow to allow for an expansion of the station already there. A woman who had agreed to sell her property to make way for the expansion said she was not against the rezoning.

Worker at Hartland dump with discarded desks

Taxpayers' Dollars Land As Desks on City Dump

A truckload of classroom desks was tossed on the Hartland Road dump Thursday afternoon. It may be a while before the dust settles.

An irate taxpayer summoned a Times photographer to the scene "to show where the taxpayer's dollar is going."

But a spokesman for the Greater Victoria school district said today the 40 discarded desks were beyond economic repair.

The units — a combination of desk and chair held together by metal tubing — are being phased out, said S. H. Dietze, the school district's director of construction and maintenance.

NEW TECHNIQUES

Educators want flat-topped tables as desks and separate chairs for mobility in keeping with new teaching techniques.

But of the older-style single-unit desk with a sloped writing surface he said: "We certainly don't throw good desks away."

Trustee Peter Bunn, chairman of the school board's construction and maintenance committee, said the board's information from officials is that teaching patterns today require the flat-topped tables for classroom desks so they can be grouped in many combinations.

MORE COSTLY

Teachers no longer want desks in their classrooms fixed "like soldiers on parade."

The board looked into the cost of converting the older desks to meet the new needs but it was more costly than buying the mass-produced flat-topped tables, said Bunn.

"I knew we'd get some flak on this but the educational and technical evidence of our senior people was overwhelming."

Dietze said the school district has a great many of the chair-desks 15 to 20 years old which tend to break rapidly when pupils put their knees against the desk and press against the back of the attached chair. This style is no longer being bought.

OLDER DESKS

The old style is not being discarded wholesale, just the ones beyond fixing. But when new schools or new classrooms are opened, they are equipped with the flat-topped tables and separate chairs, said Dietze.

It costs between $10 and $15 to repair the older desks. The new table and chair combination costs about $22.

In fact the school district has between 500 and 800 of the chair-desks in storage, he added. They are used to replace units throughout the school district which break.

Bunn said he is concerned about the common sense disposal of surplus material. When the old Victoria West school was closed arrangements were made to give as many of the excess desks ar could be used to the community association in that area.

Dietze said about 300 of the 800 from the school were redistributed to other schools, churches and community organizations.

More Student Exchanges On Agenda

An expansion of international student exchanges will be considered at a federal-provincial conference on student travel and exchange which will take place at the Legislative Buildings here from Monday to Friday.

A six-man delegation from Ottawa headed by Martin O'Connell will join about 25 representatives from all the provinces and the North West Territories to plan next year's domestic and international student exchange.

University student exchanges with European countries will likely be stepped up.

COUNCIL SEEKS PARK SALE

Final Dedication Bid Vetoed

A final attempt to dedicate Thetis Lake Park as parkland in perpetuity was turned down Thursday by Victoria council.

The city hopes it will persuade the regional government to buy the park. Meanwhile council decided to keep its options open, to improve park facilities and to seek financial help from surrounding municipalities.

Dedicating the Thetis land would render it commercially valueless and make a later sale impossible, according to Ald. Percy Frampton.

NO SUPPORT

Parks chairman Ald. Clyde Savage introduced a motion to dedicate the park but received no support.

Savage said he could see no reason for not dedicating the land if council truly wanted it to remain as parkland.

"If we wish to subdivide it," Savage added, "I can see why we shouldn't dedicate it."

Ald. Harold Olafson said subdivision is a "ghastly" idea. If the city dedicated the park, however, the region would not take over its upkeep.

Frampton, who originally prevented the park from being dedicated, said "we need the money" from sale of the park to buy other parkland in the city.

"I am in favor of dedication after the region takes it over," Frampton said.

Council originally was prepared to let the matter drop for two years until the region had acquired more money for parks acquisition. Amendments to the motion now call for continuing negotiations for sale of the park, and asking for financial help from surrounding municipal governments for $31,700 worth of improvements.

LOCAL SHIP MOVEMENTS

DEPARTMENT OF TRANSPORT

Camsell, Douglas and Quadra in port; Vancouver on Station Papa; Rider at Kitsilano, Ready in Discovery patrol area, Racer in Johnstone Straits patrol area.

arthur mayse

TUCKED AWAY IN MY packrat's nest of odds and ends are two notes from readers whose views are in head-on collision. Both are brief and to the point.

One, from a man, reads, "Why don't you write more pieces about fishing?"

The other, written by a female hand, repeats a time-worn slur, "Fishing: a line with a worm on one end and a fool on the other."

I don't mind bring called a fool. That's an occupational hazard. But the bit about the worm hurts. As a convinced fly fisherman, I haven't dunked a crawler for many a year.

Still, the lady has a point, and for her benefit I am going to detail a few of the things that can happen to fool fishermen.

Like almost sitting on a rattlesnake. The dry-belt angler concerned swore later that though handicapped by chest waders and nailed brogues, he put 12 feet distance between himself and the buzz-tail in one arching leap.

He may have exaggerated a little. Anglers sometimes do. Which brings to mind the time a friend and I were fishing for sea-run cutthroat trout at the mouth of an up-Island river. We had waded out through low-tide shallows that flanked the stream channel. The sun shone, the trout were co-operating, and all went well until my partner spoke in a most peculiar tone.

"Hey," he told me "I've got company. There's a shark about three feet away."

"Dogfish," I scoffed and laid out another cast.

"Like hell," he said, peering into the calm green water. "It's big as a submarine."

At this point, I too looked down. Another shark the size of a submarine was hanging just above the bottom, a short lunge away.

I ventured a cautious backward step. Lazily, and without appearing to stir a fin, the shark followed. We retreated like that, step by step and with sinister escorts, toward a bay that seemed miles distant.

The sharks, which in actual fact were about six feet long, tagged us until their dorsals were all but awash. Then, with twin swirls, they vanished.

I suspect they were a harmless variety — after all, when did a maneater ever grab anyone along these shores? — and merely inquisitive. Nor has that experience been repeated. I hope it never will be.

Wild animals seem to take the stream fisherman pretty much for granted. But domestic livestock of the larger sort may decide to resent his presence.

A fellow I know was once treed by a pig. Back when faliers plied axe and crosscut from springboards set in trunk notches, a bull on the loose kept me perched atop a high stump for part of a blazing afternoon.

Except in a similar emergency, I don't advise anyone to linger for even seconds on a fir stump that is new enough to bleed pitch.

At long last, the bull went whuffing and grumbling on his way. But not me. When I finally did manage to detach myself from that stump, it was at the cost of considerable agony. I didn't sit easy for days.

Fool fishermen also get themselves into stupid fixes by their own unaided efforts. A while ago, I told you about a brother of the angle who sunk two prongs of a large treble hook in his face.

What I didn't know at the time was that the bush pilot who flew him out misinterpreted the message. The pilot thought the fisherman's wife was the person in need of medical aid, and no wonder. Bundled against the chilly weather in her entire outdoors wardrobe, she looked imminently pregnant.

She sat up front, trying not to snicker at her mate's plight. The pilot kept darting worried glances at her, as if she were a time bomb overdue to let go.

They were up and winging when the girl's husband poked his gruesomely barbed puss over her shoulder.

As she tells the tale, the young pilot loosed a startled "Holy Judas!" and dropped his ship a hundred feet.

Fishermen indulge in other foolishnesses while taking time out from a world overburdened with largely self-made troubles. We admit it. But I have a rebuttal for the woman who chose to insult me.

She might find a Muddler Minnow at the end of my leader, a Mickey Finn, a Peter Ross or even a Woolly Worm if that's the fly they favor. But a garden hackle? Never!

NEW STUDY RELEASED BY STATISTICS CANADA

No Paycheques for 140,000 Families Unemployed in Canada Last Year

OTTAWA (CP) — Nobody brings home a paycheque in one out of every three Canadian families hit directly by unemployment. In the other two, at least one member of the family is still working.

On average last year, for example, 396,000 families experienced some unemployment. Of those households, about 140,000 — 35 per cent — had nobody working. But one or more members of the remaining 256,000 families remained working while a father, son or other kin was jobless.

The figures are contained in a study of unemployment published Thursday by Statistics Canada under the title Facts About the Unemployed. It contains breakdowns of statistics during the last decade.

Data on the impact of unemployment on family units are averages of figures assembled throughout the year during four months in spring, summer, fall and winter. The numbers thus present a typical situation, although patterns normally fluctuate with the seasons.

The statistics suggest that, while unemployment has grown worse in recent years, the proportion of affected families without at least one member winning some bread has declined.

Compared to the 35 per cent of affected families with nobody working last year, the proportion of families in the same situation during 1965 was 39 per cent.

Similarly among all the unemployed last year, 37 out of 100 were heads of families whereas 43 of 100 unemployed were the family's chief breadwinner in 1965.

That proportion fluctuates with the seasons, reflecting in part the greater number of young people on the labor market in the summer months.

For example, 42 per cent of the unemployed last January were heads of households, but that proportion declined to 28 per cent in July.

In the same two months, the proportion of total unemployed among single sons or daughters living with their families rose to 49 per cent in July from 33 per cent in January.

On average throughout last year, the study shows an unemployed total of 492,000. Of those, 47,000 or about nine per cent were living singly, outside of family units.

The majority 445,000 belonged to 396,000 families. In 182,000 of the affected families — almost half — the head of the household or main breadwinner was out of work. The rest had sons or daughters or other blood relatives unemployed.

Among the 396,000 families experiencing unemployment, 140,000 had nobody working. But 157,000 families still had one member employed.

396,000 Canadian families experienced unemployment in 1970

BIG STOCK REDUCTION

SALE

LADIES
Fall Coats, Suits,
Dresses, Raincoats
Including
Croyden Tweed Showerproofs
with Zip In Borg Lining
ONLY
$35.00

MEN
DRASTICALLY REDUCED
Non-wide Lapel
Sports Coats, Suits
Topcoats, Slacks
Wool, Wool and Fortrel
ONLY
$9.95

JOHN McMASTER
MEN'S AND LADIES' CLOTHING LTD.
One Store Only — 1012 FORT ST. PHONE 384-4712

Spray-On Foam, Dome-Shaped Home May Be Answer to Low-Cost Housing

QUESNEL (CP) — A foam-dome home being built in this Cariboo community could constitute a dramatic breakthrough in the search for low-cost housing, if only people learn to live with its shape.

The experimental house, built by wrapping layers of plastic foam and metal meshing around an inflated balloon, is expected to cost about $12,000 — including the price of a lot. The 12,000-square-foot house would be sold for $14,000-$15,000 — about 40-per-cent cheaper than a conventional house of similar size.

Charles Bowman, Vancouver architect who designed the Quesnel model being built by Kori Resources Ltd. of Vancouver, said he's trying to cut the cost even more by developung a plastic plumbing system, including a modular plastic toilet.

He sees the foam structure as ideal for northern climates because of the excellent insulating qualities of the materials used. And it takes only three days to whip up the basic building.

His main concern is convincing people that the shape is acceptable — "people are so used to being in rectangular structures that the adjustment may be difficult for them."

He adds that while it's convenient to use a balloon in the mouldings process, there's more to the domed shape than that.

"Because we are using a very weak material it's necessary to mould it into the strongest possible shape."

The Quesnel pilot project consists of a main domed living area plus two oblong extensions with arched roofs for bedrooms and bathroom.

A round balloon was inflated to a height of 17 feet over a wooden base. A layer of the plastic goam was sprayed on, followed by a layer of wire mesh. The foam and wire layers were alternated until the outside walls were between four and six inches thick — which the designer says is equivalent to about 10 inches of ordinary wall insulation.

The house will be equipped with sliding glass windows and multi-colored skylights.

Interior walls can be arranged to suit the owner. A sheet of plywood is put in the desired spot and the plastic foam sprayed on. Once the foam moulds to the outside wall and hardens, the plywood is removed, leaving a plastic wall in place.

The experiment here is one of three known to be under way in Canada. Smaller foam domes are being tried at Mansonville, Que., and Toronto, Bowman said.

The Quesnel dome is to test public acceptance and also to see how the building stands up to tough Cariboo winters. Central Mortgage and Housing Corporation is watching and the developers hope the national housing agency will approve use of the foam material, making such homes eligible for government mortgage loans.

FAMILY SECTION

Charge It... Or Chargex

Charles Patou

"Bandero"
by Charles Patou
black crinkle
with black suede
26.95

Charles Patou is a most talented designer . . . his fall collection is sure evidence that no one knows better than he, that sophisticated lady is back in fashion . . . Charles Patou is a great fashion buy . . . his styles are done for us alone and they're wonderful.

"Zig Zag"
by Charles Patou
black fresco paten
puma brown fresco
26.95

"Moonshot"
by Charles Patou
black crinkle patent
blue rappalo patent
26.95

Ingledew's
for the great names in fashion
749 YATES ST.

Diet of Salmon, Canned Milk Gives Indians Good Nutrition

Nutritionists have found there are few deficiencies in the diet of a Vancouver Island Indian group they studied which relies on two traditional and new food sources — salmon and canned milk.

Principle author of the study, published in the current Canadian Journal of Public Health, is Dr. Melvin Lee, of UBC. He was assisted by two other nutritionists.

At the same time the study indicates the importance of an unpolluted environment to a community which feeds itself largely by hunting and fishing.

They compared the diets of the Ahousats, about 650 Nootka Indians living on Flores Island north of Tofino, with food chosen by residents of the Anaham reserve, 70 miles west of Williams Lake on the road to Bella Coola.

Vitamin C

Ascorbic Acid or vitamin C, normally supplied by fresh fruit and vegetables, was provided instead by evaporated milk fortified by vitamin C. Consumption of fresh milk and milk products was low.

The study also found the Ahousats retained many traditional food habits, smoking a winter supply of salmon and eating clams, sea urchins and chitons, an edible mollusc. Seal and sea lion oil are highly regarded, particularly for eating with dried fish.

A typical diet:

Early morning — three ounces of smoked salmon, three tablespoons sea lion oil, oatmeal with milk and sugar, coffee with milk and sugar.

Mid-morning — tablespoon of molasses, bannock (a form of fried bread) with sea lion oil, tea and sugar.

Noon Meal

Noon — three ounces dried halibut, three tablespoons sea lion oil, two cups duck soup, three canned plums.

Mid-afternoon — a tablespoon molasses, bannock with sea lion oil, tea and sugar.

Evening — a strip of smoked seal meat, three tablespoons sea lion oil, two cups corned beef soup.

Late evening—one cup pork and beans, one tablespoon sea lion oil, bannock with sea lion oil.

Calorie Intake

The study says that between ages 2 and 13, average calorie intake of the Ahousat children was equal to or greater than the Canadian standard. But at Anaham, about half the children did not have diets equal to two-thirds of the standard.

Generally, the Ahousats ate more protein and had a greater variety of food than those living in the interior.

While traditional foods may be adequate for many families, the report says there is cause for concern about elderly, disabled or widowed people who are unable to fish or hunt.

In Our 68th Year
Saba Bros Limited
1130 Douglas St.
Phone 384-0561
THERE'S MORE FOR YOU DOWNTOWN

KAYSER
Pantie Sale
Sept. 24th to Oct. 2nd
20% Off
Save on your favourite style . . . during this once-a-year sale.

Classic brief of "Antron Satilene.' Replacement tunnel elastic at waist, picot elastic at leg opening. White, white sand, bon bon pink or bonnie blue. Sizes 5, 6 and 7. Reg. 2.00. Sale Price 1.69

Trunk short pantie of "Antron Satilene" with boyish lines. Replacement elastic at waist, dainty hem. White, white sand or bon bon pink. Sizes 6 and 7. Reg. 2.59. Sale Price 2.19
Outsize 8 and 9. Pink or white. Reg. 3.00. Sale Price 2.59

Sport short . . . especially desirable for the taller figure. Band leg. Pink or white. Sizes 6 and 7. Reg. 2.29. Sale Price 1.99
Outsize 8 and 9. Pink or white. Reg. 2.59. Sale Price 2.19

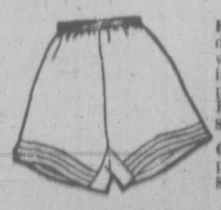

Flared pantie featuring double sheer nylon tricot — with an applique of gleaming satin ribbon. White or pink. Sizes 6 and 7. Reg. 2.59. Sale Price 2.19
Outsize 8 and 9. White or pink. Reg. 3.00. Sale Price 2.59

Available at all 4 Saba stores.

THE ALL PURPOSE CREDIT CARD CHARGEX
CHARGE IT! New Accounts Opened in Minutes!

University Heights
YARN BARN
Shelbourne and McKenzie
OPEN 10 TO 10 DAILY

Come see the
NEW CARS for '72
REFRESHMENTS SERVED
SEPTEMBER 24 AND 25
PETER POLLEN FORD
YATES AT COOK 384-1144

Barbara Lee Hallberg grills sandwich

Albert Cooke makes oatmeal porridge

Dr. Donald Lobb washing up

Cooking for One Can Mean Anything From Salami Snacks to Balanced Meal

Margaret Staines cuts up beans

By ANN DUNSMUIR
Times Staff

Eating dinner alone day after day is a lonely experience.

Somehow, the incentive to cook a complete meal disappears when there's no one to share it.

Many people living alone find this lack of incentive and the problem of coping with recipes and packaged foods — geared to families of four — too much trouble. They give up and settle for canned foods or toast and tea.

Such meals are monotonous and lack the nutritional value of freshly prepared foods. People fall into the habit because it's easy or because they don't know how to do anything else.

Bachelors are by far the worst offenders.

Dr. Donald Lobb, 31, of the physics department at the University of Victoria, fits into the bachelor pattern of free-form meal planning.

He has milk and orange juice for breakfast.

Dinner is "anything that can go in the frying pan or oven and take less than half an hour.

"I don't cook anything that requires thinking or preparation," Lobb said.

He doesn't "bother with vegetables," but keeps fruit, salami sausage, cheese and biscuits on hand for snacks.

An evening meal is usually a pan-fried chop, fruit for dessert, and a bottle of stout.

Lobb has a china service for eight and washes dishes "when they run out." He never cooks for guests.

"That would lose me friends fast," Lobb said.

Lobb has his main meal of the day at the university's Faculty Club. His routine has worked well for four years and he sees no need to change.

Albert H. Cooke, 87, has been cooking for himself since he was widowed seven years ago.

He was in a better position than most men, who are often left on their own after years of having meals prepared by wives.

Cooke farmed for years at Binscarth, Manitoba, and "always helped" his wife prepare meals for the threshing gangs.

Cooke finds he doesn't have a very good appetite anymore.

"When you get older you don't have the same desire to eat because you don't use up enough energy," he said.

He does "a little shopping every day." This is not for convenience but because "when you walk you can only carry so much."

Cooke buys frozen fish cakes, sausages, steakettes, or cold cooked meats, like veal and chicken loaf. These foods are easily divided into servings for one. He always buys fresh vegetables in season and cooks the amount needed for one meal.

Margaret Staines, 79, can cook a full course meal for six people on her two-burner rangette. She never uses her oven because "it's too expensive." Roasts are cooked in a cast-iron dutch oven on one burner, while two vegetables simmer in a double boiler on the other.

Unlike most elderly people living alone, Miss Staines "never buys bits and pieces."

"I buy a reasonably sized piece of meat that will last for three or four days," Miss Staines said. She finds this much more economical.

"If you run out every day and buy 50 cents worth of this and that you spend far more than for a decent roast," she said.

She buys a roast once a week and has leftover meat cold, heated in gravy, or made into a stew.

Miss Staines "grew up in a garden" and rarely used canned foods. She usually buys fresh vegetables and cooks what she needs for a meal.

When she uses frozen vegetables she cooks the whole package at one time to save fuel. She warms up the leftovers for a later meal in the top of the double boiler.

Miss Staines finds her double boiler invaluable. "Casseroles and puddings cook perfectly well in the top of the double boiler," she said.

When she makes a casserole she makes enough for three meals.

"You don't need to eat it on successive days," she explained. "I'll buy some sole or skate and have that for variety in between."

Miss Staines is an expert when it comes to cooking economically for one.

"I've always had to save and I know how to manage," Miss Staines said.

She feels sorry for "some of these old dears who have always had a husband's good pay coming in and can't get used to living on a pension."

Barbara Lee Hallberg, 21, is cooking for herself for the first time.

She has just moved from her parents' home to an apartment, and "at the moment has more cat food than anything else in her cupboards."

The cat, a former tenant, refused to be dispossessed.

Miss Hallberg is discovering "all the things you need to cook a meal and just took for granted at home."

She has her freezer stocked with steakettes and weiners. She finds these foods "convenient" while she settles into the apartment.

As soon as she finds a table and some chairs she wants to invite her family to a well-planned dinner.

Teen-Ager Tells 'Life Story' At CWL Meet

REGINA (CP) — Hope is an essential ingredient of life, delegates to the annual meeting of the Catholic Women's League of Canada were told this week.

Five panel members told an overflow audience of 1,200 of their experiences with hope in their lives.

Among them was a 19-year-old Grade 12 student who told of four years during which she became pregnant and was a drug addict and thief.

The teenager told the women, "I started on drugs at age 15 to escape from reality after the death of my father."

The young woman, who used only the name Pat, received a standing ovation as she told how she learned to live with hope, which is the theme of the annual meeting.

"You challenged us to bring hope to change the conscience of the world," Angeline Lucas of Saskatoon, former provincial president, said in another panel discussion.

Mag Bernier of St. Louis, Sask., urged that young people welcomed into the league. She also urged league members to go out and work with young people's groups.

Mary Dobell of Toronto, national church life convenor, said that she was excited by the use of four-letter words in the discussions such as work, pray, love and hope.

"Those are the words we live by," she said.

Thursday the delegates, who represent 106,000 women across Canada, began business sessions.

Twenty-two resolutions, calling for action against liberalization of the abortion laws, for stronger legislation to prevent child maltreatment and beating, for reforms in some television programs and advertising have been prepared by the executive for discussion.

During Wednesday's sessions, President Iphigenie Arsenault of Charlottetown asked all members who had not yet written a letter to the prime minister as part of Project 100,000 to do so.

Project 100,000 seeks to have all those who agree that abortion is murder of the unborn child, to write letters which are to be presented by a league delegation to the federal government in October.

Pill Has Message: 'Hope Is My Action'

REGINA (CP) — More than 1,250 Roman Catholic women were given "the pill" at the 51st annual meeting of the Catholic Women's League of Canada.

But the pill distributed by Jean Mahoney, of Regina, convention convener — with the approval of Rev. C. D. Gibney, director of the Regina Diocesan Council, she said was a capsule containing a message calling for action by the delegates.

The clear gelatin capsules contained a mesage slip reading: "Hope is my action now in CWL."

"Women of Hope" is the theme of the convention which ends Saturday.

Overweight Physical Education Teacher Wins Victory for World's Charlie Browns

MARSHALL, Calif. (UPI) — Betty Blodgett says it's been a "tough three years" since she was fired for being an overweight physical education teacher and she is "delighted" an appellate court ruled the school district must rehire her.

Mis Blodgett, 45, weighed 228 pounds when she was dismissed in 1968 by Redwood High School Principal Donald Kreps in Marin County, who called her a "living hypocrisy" to her profession.

"I've had three years of what amounts to professional ostracism over this thing," Miss Blodgett said this week from her Marin County coastal home in Marshall.

Her attorney, A. Leonard Bjorkland, called the ruling "just fabulous" and said the feeling of his client was that it was "a great victory for all the Charlie Browns in the world."

Miss Blodgett said she has coached football for an elementary school, worked as a substitute teacher and driven a school bus since her dismissal and "at the moment I'm unemployed."

"I don't want to talk about weight," she said when asked what the scales put her at today. "If you see any weight mentioned anywhere it will be somebody playing guessing games." She did admit she weighed less than 228 however.

Miss Blodgett, 5-foot-7, was first hired in 1965 when she weighed 226. In March, 1967 she weighed 234 pounds and by September, 1967 hit 250.

She then went on a crash diet coupled with vigorous exercise and reduced to 228 pounds in January, 1968, shortly before her dismissal.

An appellate court ruled this week that despite being heavy, Miss Blodgett was an "exceptionally competent" teacher and that the school district must rehire her at once.

"A thorough review of the evidence shows that the plaintiff was overweight but that this condition did not render her unfit to teach," the state district court of appeal said in a 3-0 decision.

Bjorkland said Miss Blodgett was entitled to three years back pay and 7 per cent interest, but didn't know how much this would amount to.

Miss Blodgett says she's still holding her breath.

"Even seeing the possibility of a conclusion at this time is something I don't dare put too much trust in."

She said "its been rough" since her dismissal and although she found part-time work, "I was a professional working at a very meager salary."

Montague BRIDGMAN Ltd.
China Crystal Gifts
811 Government St. 383-0821

Munday's
CLARKS IMPORT THE SOFT WALKER FROM ITALY . . . FOR AUTUMN WHEREVER YOU HAPPEN TO WANDER.
BROWN BUFFALO LEATHER WITH BOUNCY NATURAL CREPE SOLE. 6-11 NARROW, 5-11 MEDIUM. 17.95.
1203 DOUGLAS ST. 383-2211

ROSE'S JEWELLERS
Presents The
bold gold
Look by
Columbia
Easy Terms
Lavishly high-lighted by a facet finished diamond ring that can only be achieved by Columbia, the BOLD GOLD LOOK is the essence of luxury. Select from 14 magnificent choices. Gold enough to be bold about it.
SEE THE bold gold LOOK TODAY AT
ROSE'S LTD.
JEWELLERS
1817 DOUGLAS ST.

9:00-5:30 DAILY
BUTTON 'N' BOWS
FALL FABRIC SALE
UP TO 20% OFF REGULAR PRICES
SAT., SEPT. 25 TO OCT. 2nd

PINWHALE CORDUROY 36". Reg. $1.69 yd. SALE, yd.	1.37
UNCUT CORDUROY 40". Reg. $2.79 yd. SALE, yd.	2.25
ELEPHANT WHALE CORDUROY 36". Reg. $3.49 yd. SALE, yd.	2.71
JUMBO WHALE CORDUROY 40". Reg. $3.98 yd. SALE, yd.	3.20
VELVETEEN 36". Reg. $2.98 yd. SALE, yd.	2.40
DE BALLE VELVET 36". Reg. $5.98 yd. (Still the best) SALE, yd.	4.80
NYLON MATT PRINTED JERSEY 36". Reg. $2.79 yd. SALE, yd.	2.25
ACRYLIC KASHMIR PRINTS 45". Reg. $3.98 yd. SALE, yd	3.20
MOSS POLYESTER CREPE 45". Reg. $3.29 yd. SALE, yd.	2.65
WET-LOOK JERSEYS 45". Reg. $3.29 yd. SALE, yd.	2.65
SPARKLE CREPE 45". Reg. $3.98 yd. SALE, yd.	3.20
BONDED APOLLO CHECKS AND PLAINS 54". Reg. $4.98 yd. SALE, yd.	4.00
WOOL BLENDS TWEEDS AND CHECKS 56". Reg. $5.98 yd. SALE, yd.	4.80
BONDED ORLON JACQUARD KNITS 60". Reg. $6.98 yd. SALE, yd.	5.60
BONDED ORLON FISHERMEN'S KNITS 60". Reg. $5.98 yd. SALE, yd.	4.80

KNIT AND STRETCH FABRICS

POLYESTER JERSEY PRINTS 60". Reg. $5.98 yd. SALE, yd.	4.80
ACRYLIC AND WOOL SKINNY KNITS 56". Reg. $5.98 yd. SALE, yd.	4.80
CRIMPLINE RACHEL LACE 58". Reg. $6.98 yd. SALE, yd.	5.60
HONEYCOMB CRIMPKNIT 60". Reg. $6.98 yd. SALE, yd.	5.60
RIBBED CRIMPKNIT 60". Reg. 5.98 yd. SALE, yd.	4.80
CREPE-LOOK CRIMPKNIT 60". Reg. $5.98 yd. SALE, yd.	4.80
TRICEL POLYESTER PRINTS 70". Reg. $8.95 yd. SALE, yd.	7.95
TREVERIA POLYESTER PRINTS 70". Reg. $8.98 yd. SALE, yd.	7.95
COURTRELL DOUBLEKNITS 70". Reg. $7.98 yd. SALE, yd.	6.95
COURTRELLE DOUBLEKNITS PRINTED 70". Reg. $8.98 yd. SALE, yd.	7.95
TREVERIA PRINTED DOUBLEKNITS 70". Reg. $8.98 yd. SALE, yd.	7.95

BROCADES 36" to 45". Reg. 2.98-4.98 yd. TO CLEAR, yd. 2.29

SPECIAL CLEARANCE TABLE OF ASSORTED WOOLS AND FABRICS. TO CLEAR, yd. 2.00

SIMPLICITY AND STYLE PATTERNS
Chargex
BUTTON 'N' BOWS
2867 FOUL BAY RD. 592-7924
(Just below Lansdowne)

Angie Duncan, a 5-year-old Eugene, Oregon, girl, is prepared for up-coming Halloween. The two pumpkins here, each weighing in at 180 pounds, were grown in Angie's backyard by her parents, Mr. and Mrs. Lawrence Duncan. The 100-pounder under Angie's head measures 62 inches around. (AP Wirephoto)

Campaign Launched to Remove Abortion From Criminal Code

OTTAWA (CP) — A campaign to rid the Criminal Code of references to abortion was launched Thursday by supporters united against the "sheer hypocrisy" of present laws.

The campaign, organized by the Ontario Women for an Abortion Law Repeal Coalition, will include a national petition drive to support private members bills on abortion, a number of repeal conferences and an Ontario conference at Toronto Oct. 2.

Grace MacInnis (NDP—Vancouver Kingsway) and Robert Kaplan (Lib—Toronto Don Valley) joined a panel of young women and a representative of the United Church of Canada at a news conference starting the campaign.

All agreed that laws restricting abortion should be removed so women, after consulting with their doctors, would be able to obtain a legal abortion.

References to abortion should be removed from the code to provide women with the freedom to choose, Mrs. MacInnis said.

A Good Time of Year For a Trip to Interior

elizabeth forbes

In the next few weeks, if you can pry yourself away from your regular routine, do motor into the Interior by way of either the Fraser Canyon or Hope-Princeton highways.

I've just come back from such a trip. The weather was perfect. Vine maples between the coast and the dry belt are nearing their peak of crimson perfection.

Sage is in bloom and when the mid-day sun is strong, its faintly pungent perfume mingles with the scent of the ponderosa pines.

Skies Red

Sumac along the way shines red. Cottonwoods, so far, are only tipped with gold but it won't be long until they are in full autumn color.

The sky was blue. When clouds did appear, the effect was such that a camera buff would find many startling challenges.

Only disappointment, if you can call it that, was the fact that September is slash burning month. There was little or no wind and the smoke haze misted distant views.

It's the first time in years that I've stood at a viewpoint above Kalamalka Lake, south of Vernon, and looked across to the fertile Coldstream Valley without seeing, far off in the distance, the peaks of the Monashees.

Haze Gone

That haze should be gone by the end of the month. And, if the weather holds into October, the autumn colors will be breathtaking.

The season of the leaves will be at the full. Yellow, gold and red leaves that flaunt their beauty wherever you turn.

Well worth taking a few days off to motor into the interior by way of either The Canyon road or the Hope-Princeton highway.

You'll find, like the great Canadian poet Bliss Carmen, who wrote a Vagabond Song:

"There's something in the autumn that is native to the blood-touch of manner, hint of mood; And the heart is like a rhyme, With the yellow and the purple and the crimson keeping time."

★ ★ ★

This summer's federal Opportunities for Youth program has been faulted in some instances, for wrong moves.

That's understandable when a project is experimental in scope and at the same time is tried out for a first time.

However, in my thinking, the Old Town study just completed by a group of architecture students from University of British Columbia — through a youth opportunities grant — is so good, it completely over-shadows and wipes out mistakes chalked up to the program.

In the short time I've had to skim news releases about the study, I'm convinced that residents of Victoria owe these young students a great vote of thanks for giving us a plan that, if implemented in the years ahead, would make our city outstanding across Canada.

Let me add that when I say long-time residents of Victoria, I mean Greater Victoria. In this instance, we are all concerned.

Mayor Courtney Haddock has named the study a dream. And, of course, it is a dream. Nothing worthwhile has ever been accomplished in this world without a dream.

Someone had a dream before our Legislative Buildings were built. Before the mellowed red brick—of the Empress Hotel became a fact.

Before Butchart Gardens were created from a quarry. Before an old water tower was outlined with lights to create a mammoth candle. Before our Centennial Square came into being and Bastion Square was reborn.

Certainly the Old Town study is a dream. An imaginate dream! Based solidly however, on common-sense facts.

CHRISTMAS HOPES BLOWN SKY HIGH

KERRVILLE, Tex. (UPI) — Creed Blevins rolled up a $100 bill several months ago and stuck it in the barrel of his 12-gauge shotgun for safekeeping until Christmas.

When the dove season opened Sept. 1, Blevins forgot all about the big bill. He took the shotgun out and went dove-shooting.

His thoughts returned to his $100 several weeks after the hunt. At first, Blevins' mind would not accept the fate of his money.

"I had to think for a minute whether I really did it," he said. "I decided I wasn't going to tell my wife."

In desperation, he returned to the scene of the hunt and after a lot of searching, starting finding fragments of his $100 bill. He found 11 pieces before giving up.

He said he had taped the pieces together and that a bank had given him a new $100 bill. He also said he told his wife about it.

DEAR ABBY...

By ABIGAIL VAN BUREN

DEAR ABBY: My wife and I have a grown daughter whom I shall call "The Princess." She works full-time and lives at home. We both love her very much, but here's the problem.

The Princess never misses a meal at home, gets free room and board, her own TV, and my wife even buys her toothpaste and shampoo, besides doing her laundry.

In turn, The Princess monopolizes the bathroom, keeps a sloppy room and leaves her cosmetics and clothing scattered all over the place from h— to breakfast.

I maintain she should contribute to her food expense. My wife thinks I am "Cruel." She says the girl is insecure, and its all my fault. Is it?—Daddy.

DEAR DADDY: I don't know, but if she is insecure, what difference does it make whose fault it is? One way to reduce her insecurity is by helping her to build her self-respect. Start by insisting that The Princess contribute something, if only her co-operation, around the "castle."

DEAR ABBY: There are are some Europeans who think that garlic and onions are "healthy." I have a friend who even rubs raw onions and raw garlic on heating equipment such as stoves, ovens, ductwork and anything that heats up because he honestly believes that the smell of onions and garlic kills germs. Does it?—Needs to Know.

DEAR NEEDS: No. But it could test a lot of friendships.

DEAR ABBY: You had a letter in your column from a woman who had been married for 18 years to a man who still flirts. Well, I have her beat. I've been married for 55 years to a man who still flirts. He is over 80, and I don't see any signs of him slowing up.

You once compared an old man who chases women to a dog that chases cars. How did that one go anyway?—Chaser's Wife: Hagerstown, MD.

DEAR WIFE: I said: "An old man who chases women is like a dog that chases cars. If he ever caught one he wouldn't know what to do with it."

DEAR ABBY: I don't write to columnists as a rule, but after reading all the comments about wedding gifts, I decided to sent this on to you:

With the invitation to a wedding of a young Califorina couple came this note: "There are millions of the poor who are cold and hungry. There is still war and ever-increasing ravages of war. This makes us aware of our riches and makes us want to find meaning for ourselves and for our marriage in somehow changing things. Therefore, if you had planned to give us a gift, we would especially appreciate a contribution to the Fellowship of Reconciliation, the American Friends Service Committee, the Committee to Aid Hungry Americans or some other cause, so that because of our marriage life for others may be a little better."

After I read the above, I guess it made my day a little better. I am divorced, but should I every marry again, I think I will follow in the footsteps of these beautiful young people. Maybe if you print this, others will, too.—"Touched in Michigan.

DEAR TOUCHED: I, too, am touched. Thank you for sharing a truly noble attitude in a generally selfish and materialistic world.

What's your problem? You'll feel better if you get it off your chest. Write to Abby, Box 69700, Los Angeles, Calif. 90069. For a personal reply enclose stamped, addressed envelope.

For Abby's booklet, "how to Have a Lovely Wedding," send $1 to Abby, Box 69700, Los Angeles, Calif. 90069.

YOUR HOROSCOPE

By SYDNEY OMARR

ARIES (March 21-April 19): Accent on the long-range, on far away places, persons. Plan, analyze — build for future. Steer clear of flash-in-pan methods. Your basic philosophy may undergo startling revision. Keep open mind.

TAURUS (April 20-May 20): Hidden financial resources surge to forefront. You find out things about money — and how to make, save it. Mate or business partner plays paramount role. Interest in occult is stimulated. Ask questions.

GEMINI (May 21-June 21): Stress indicated in areas where public, legal manoeuvers are involved. Stick to principles. But don't stick out chin. Means use common sense in dealing with dissident factions. You will comprehend.

CANCER (June 21-July 22): You may be trying to do too much at once. You also may be selling too much of the wrong foods. Consult proper authority. Cycle indicates moderation in necessary — especially at this time.

LEO (July 23-Aug 22): Children may demand too much, too soon. Know when to pull in reins. Be flexible, not weak. Social activity accelerates. You could meet one who plays meaningful role in your life. Be creatively receptive.

VIRGO (Aug. 23-Sept. 22): Some may take for granted right to visit without prior notification. You are set to have feeling that others are inertering. Make known your views — in calm, diplomatic manner. Don't supiress feelings.

LIBRA (Sept. 23-Oct. 22): You will be moving, especially in mental sense. Means this is leasing period for your theories, ideas. Give yourself benefit of doubts. Means accent self-esteem. Some neighbors, relatives pose perplexing problems.

SCORPIO (Oct. 23-Nov. 21): Views may be overly expansive. See one factor at a time. Means focus on the immediate. Grandoise plans, statements may defeat basic purpose. Know this and perceive accordingly. Consult family member.

SAGITTARIUS (Nov. 22-Dec. 21): Tackle large themes. Leave the petty to others. Spiritual fulfillment is indicated. Be true to your own convictions. Female person plays prominent role. See beyond material covering.

CAPRICORN (Dec. 22-Jan. 19): You are aided by one who works quietly, behind scenes. You will be provided with necessary material, information. Overcome tendency to suspect wrong persons. Conscience now serves as reliable guide.

AQUARIUS (Jan. 20-Feb. 18): Be knowledgeable enough to know when to finish, call a halt. Means don't hand on to lost cause. Avoid tendency to be extravagant. You can receive affection without attempting to buy it.

PISCES (Feb. 19-March 20): Your natural qualities are appreciated. Sagittarius person plays key role. You make inroads toward fulfilment of ambitions. Take initiative. Stres independence. Dance to your own tune.

IF TODAY IS YOUR BIRTHDAY you are introspective, creative, sensitive to feelings, needs of others. Some take advantage of you. However, in long run, you make friends and influence people. By next month, your position in many areas will be more secure.

(To find out who's lucky for you in money and love, order Sydney Omarr's booklet, "Secret Hints for Men and Women." Send birthdate and 75 cents to Omarr Astrology Secrets, care of the Times.

"AMPEX"
CORONA STEREO TAPE CENTRES
2340 Douglas 385-5311

CLUBS

The Lady Laurier Club will meet at noon, Friday, Sept. 24, at the Oak Bay Beach Hotel. Bob Plecas, project officer for Opportunities for Youth, Pacific Coast, will be guest speaker.

Esquimalt Garden Club will present its annual fall show Saturday, Sept. 25, from 2 to 8 p.m. at Jubilee Hall, Fraser Street, Esquimalt. Blooms will be auctioned at 9 p.m.

The Victoria Voice of Women will hold a basement sale of household items, books, baking, on Saturday, Sept. 25, from 10 a.m. to noon, at 140 Medana St. Proceeds will go to aid Vietnamese children.

Brian Marshall, regional liaison officer of the Citizenship Development Branch of the federal Department of Citizenship, will be guest speaker at the IODE zone eight conference this Saturday.

The conference opens at 10 a.m. in the seminar lounge, 208-209 Craigdarroch Hall, on the University of Victoria Campus.

The Ladies' Auxiliary to the Sons of Scotland will hold a fall tea and sale Saturday, Sept. 25, from 2 to 4 p.m. in the Douglas room at the Bay.

The Woman's Auxiliary to the Royal Jubilee Hospital will meet Wednesday, Sept. 29, at 2 p.m. in the nurses' residence.

Marigold Senior Citizens will meet Thursday, Sept. 30, from 1:30 to 4 p.m., at Marigold Hall.

Step out in Style
IN GOLD CROSS SHOES
Comfort for the lady of fashion
Shoes with Comfort Always at
King's
1453 DOUGLAS ST.

THE PANT COAT
In sizes 18½ to 28½
Let the cold wind blow! You'll be cozy, tucked into our quilt lined, wool melton pant-coat. Warm ¾ length. Welt stitching outlines the tailored details of the pockets and belt. Camel, Grey. Ours alone in sizes 18½ to 28½.
$29.98

Pennington's
Where fashion has NO size limit
Park Royal Shopping Centre West Vancouver
Hillside SHOPPING CENTRE such a pleasant place to shop
386-9621

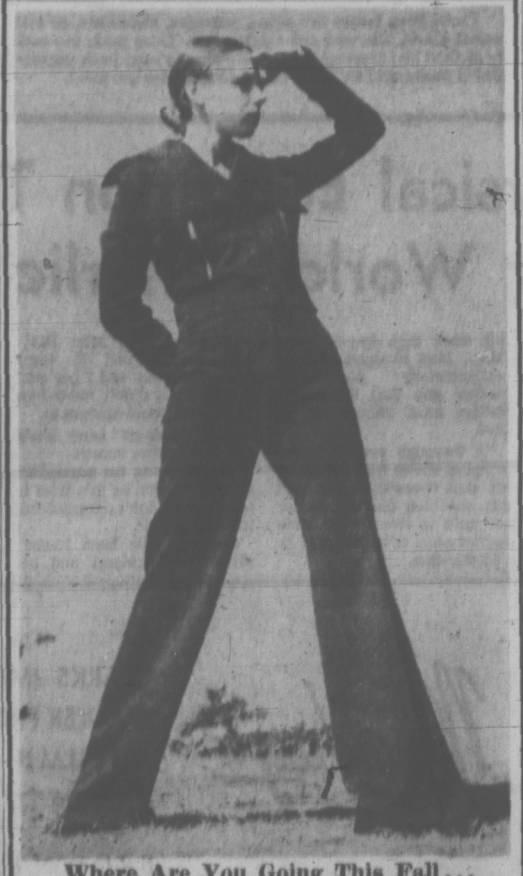

Where Are You Going This Fall... After You've Been to the Unicorn?
Suits, panted or skirted, from battle jacket to Al Capone pin stripes.
35.00 to 110.00
658 VIEW ST.
385-5114
UNICORN

victoria symphony society
proudly presents
Laszlo Gati
and the
Victoria Symphony Orchestra
in this outstanding series:

OCTOBER 3-4
Soloist
Gyorgy SANDOR, Piano
Renowned recording artist, acclaimed on all six continents.

OCTOBER 24-25
Added Attraction
LLORD'S International Marionettes
A spectacular marionette ballet, tailored to delight the adult mind.

NOVEMBER 7-8
Violin Soloists Laszlo Gati and
Gyorgy PAUK
An unforgettable D Minor Concerto by Bach, presented by two masters of the violin.

NOVEMBER 21-22
Soloist
Tsuyoshi TSUTSUMI, Cello
Considered the "legitimate heir" of Janos Starker, his teacher and mentor.

DECEMBER 5-6
Soloist
Ronald TURINI, Piano
Also appearing in this concert — the University of Victoria Chorus, directed by George Corwin.

JANUARY 30-31
Guest Conductor
Simon STREATFEILD
A special appearance by the distinguished young conductor of the Vancouver Symphony Orchestra.

FEBRUARY 13-14
Soloists
The Paul HORN Quintet
This highly talented jazz musician appears with his quintet and the Amity Singers, under George Corwin.

FEBRUARY 27-28
Soloist
Masuko USHIODA, Violin
Critics say of this young Japanese musician "impressive, authoritative performance . . . truly wonderful in its rich musicality."

MARCH 12-13
Soloists
CHITRI ARPI
The four leading women harpists of the U.S.S.R. appearing in their first North American tour.

MARCH 26-27
Soloist
May-Ling KWOK, Piano
This talented young pianist was winner of the City of Victoria Medallion in the 1971 B.C. Music Festival.

AND—these Extra Attractions
THE ROMEROS
Return engagement of the guitar quartet who sparked one of last year's most successful concerts.
FIESTA MEXICANA
30 dancers, singers and musicians bring a thrilling panorama of Mexico old and new to Victoria.
BROLN
The folk arts of colourful Czechoslovakia presented by a youthful company on their first North American tour.

Box Office Now Open
Tickets may be charged to your Eaton Account — and remember, you save 20% with a season ticket!
Hours: 10:15 a.m. to 5:45 p.m. Daily
At Eaton's Broad Street Mall
Telephone: 382-7141, local 318

Based on last season's records, we confidently expect several sell-out houses. The only way to be sure of enjoying the concerts of your choice is to buy a season ticket now! You save 20% — you avoid disappointment.
DO IT NOW!

MANLIFT FAILS

TRAIL (CP) — A mechanical failure on a four-storey manlift Thursday sent four employees of Cominco Limited to hospital in Trail, two with serious injuries.

A Cominco spokesman said the distance the men fell when the manlift — a vertical elevator with one-man platforms at intervals — was not immediately known. They fell when the lift mechanism reversed itself after a coupling key failed.

Taken to hospital were John Bridge, who suffered head and back injuries; Jack Wreidt, fractured hand and bruised thigh; George White, bruises, and Jack Startup, who suffered rope burns to one hand.

RICHARD'S RECORD SHOP
720 YATES PASSAGE
383-2733
WITH THE LOWEST REGULAR PRICES IN VICTORIA
Open Thurs. and Fri. Nights 'Til 9

MEMORIAL ARENA MEMORIAL ARENA
IT'S FRIDAY
See You Tonite
ABIGAIL TOOK THIS WITH THE POLAROID SWINGER SHE WON LAST FRIDAY.
THIS WEEK OUR WHOLE CLASS IS GOING
GUYS 'n' GALS
TONITE 8:15
WIN · WIN · WIN
• Latest LP's • Transistors
• Free Passes

CONCERT No. 1 OCTOBER 3-4
The Victoria Symphony Orchestra
Conductor and Music Director
LASZLO GATI
will present the season's
FIRST CONCERT, October 3 & 4
with soloist
Gyorgy SANDOR, Piano
Program
Meistersinger Overture — Wagner
Adagio for Strings — Barber
Sarka (from "My Country") — Smetana
Burlesque for Piano & Orchestra — R. Strauss
Concerto for Piano No. 1 in E flat — Liszt
Victoria Symphony
TICKETS NOW AT EATON'S BOX OFFICE
$5.00 $4.50 $4.00 $3.00
This concert sponsored by Eaton's

Oak Bay Beach Hotel
Victoria's Only Seaside Hotel
Enjoy Our
TUDOR DINING LOUNGE
Overlooking the Colorful Gardens and Ocean

Luncheon—12 Noon to 2; Dinner, 5:30 to 9
Phone 598-4556 for Reservations
1175 BEACH DRIVE

ESQUIMALT MUNICIPAL SPORTS CENTRE
1151 ESQUIMALT RD. PHONE 386-3261
11th ANNUAL
WINTER SKATING SCHEDULE
OPENING DAY ICE SKATING
SATURDAY, SEPT. 25
8:15 P.M.—PUBLIC SKATING
SUNDAY, SEPT. 26
8:15 P.M.—PUBLIC SKATING
WEEKLY SKATING SCHEDULE
Wed., 1:30 p.m., Parents and Toddlers
3:30 p.m., School Skating
Sat. and Sun., as above.

Treatment Approved

RED DEER, Alta. (CP) — Construction of a $2.25 million sewage treatment plant within the next two years has ben approved by city council.

Council adopted a recommendation for the plant Thursday at a special meeting after new facilities were ordered by the provincial health department last April to "drastically reduce pollution discharged into the Red Deer River."

★ ★ ★

Hospitals Blamed

SASKATOON (CP) — Many Saskatchewan hospitals have not done their part in fighting drug and alcohol addiction, Dr. Saul Cohen, rehabilitation director of the Saskatchewan Alcoholism Commission, said Thursday.

Dr. Cohen told hospital administrators they are under a continuing obligation to provide facilities and personnel for these problems, describing the situation as urgent and imperative."

★ ★ ★

Pension Hike Urged

WINNIPEG (CP) — Representatives of many of Canada's pensioners agreed Thursday to press the federal government for hefty increases in old-age pensions and supplements and urged more efforts to lower the cost of drugs, dentures, glasses and hearing aids.

The National Pensioners and Senior Citizens' Federation also resolved at its annual convention to demand that provincial governments and Ottawa remove the cost of education from the property tax base by taking over full responsibility for its financing.

Wheat Sales Queried

SASKATOON (CP) — China will continue to be a large purchaser of Canadian wheat but it is doubtful if sales will remain at their present high levels, a University of Saskatchewan researcher says.

Prof. K. I. Fung, who has been researching the supply and demand for food grains in China, says the amont of Canadian wheat being purchased by the Chinese could drop if they decide to resume buying from the U.S. and Australia.

B.C. News Briefs

$4,500 Snatch

VANCOUVER (CP) — Thieves escaped with $4,500 when they snatched the purse of Mrs. Walter Undershultz of Edmonton outside a Gastown area beer parlor.

The money belonged to Mrs. Undershultz's brother-in-law, Wilfred Undershultz, 62, of suburban Bunarby, who gave the money to her for safekeeping a few moments before it was stolen.

★ ★ ★

Victim Identified

TERRACE (CP) — John Lloyd Holomis, 43, of North Vancouver was identified Thursday as the man missing and presumed drowned after jumping from a seaplane Wednesday.

Holomis was one of three people who jumped from the aircraft into Kalum Lake, about 17 miles north of here, after its hull was torn after landing.

The other two pasengers made it to shore, as did the plane with its remaining five occupants.

★ ★ ★

Man Electrocuted

McLEESE LAKE (CP) — Ronald Mattus, 33, of Williams Lake was electrocuted while working on installation of a British Columbia Hydro capacitor station near this Cariboo community.

George Sanderson of Williams Lake suffered back and rib injuries and lacerations and was taken to hospital in Williams Lake.

The two men were working for Flanders Installations Ltd. of Vancouver.

★ ★ ★

Paper Thief Fined

VANCOUVER (CP) — One of two men charged with attempting to steal money from a Vancouver Sun newspaper honor box was fined $50 in provincial court. Alex Denicourt, 20, of Vancouver, was fined by Judge William Selbie after he pleaded guilty. Nineteen-year-old Stephen Polkin entered no plea and was remaned to Tuesday. Bail was set at $50.

THE WEATHER

A Pacific cold front, the first in a series, crossed the coast mountains overnight and moved into Alberta. Skies have cleared along the coast as a following ridge of high pressure developed offshore. However, another cold front will cross the Gulf of Alaska Saturday.

DOMINION PUBLIC WEATHER OFFICE
5 A.M. FORECASTS
Valid Until Midnight Saturday

Greater Victoria: Small craft warning in effect for Juan de Fuca Strait. Today, sunny with a few cloudy periods. Wind westerly 15 and gusty. Saturday, sunny becoming cloudy during the afternoon. Highs today and Saturday, low sixties. Lows tonight, mid forties.

Lower Mainland, East Vancouver Island Regions: Today, cloudy with sunny periods clearing this evening. Saturday, sunny, becoming cloudy during the afternoon. Highs today and Saturday, 60 to 65. Lows tonight, 40 to 45.

North and West Vancouver Island Region: Today, cloudy with sunny periods. Saturday, cloudy. Rain beginning in the evening. Highs today and Saturday, near 60. Lows tonight, 40 to 45.

TEMPERATURES YESTERDAY

	Max.	Min.	Prep.
Victoria	67	48	trace
Normal	64	50	
ONE YEAR AGO			
Victoria	61	45	
ACROSS THE CONTINENT			
St. John's	60	41	
Halifax	68	54	.01
Montreal	68	45	
Ottawa	62	40	
Toronto	59	41	
North Bay	60	35	
Churchill	41	31	
Thunder Bay	59	28	trace
Kenora	57	40	
Winnipeg	61	37	
Regina	64	39	
Saskatoon	65	40	
Prince Albert	64	31	
Medicine Hat	74	54	
Lethbridge	74	48	
Calgary	69	49	
Edmonton	68	44	
Penticton	76	55	trace
Cranbrook	71	43	
Vancouver	65	48	.14
N. Westminster	64	50	.5
Prince Rupert	57	53	.04
Prince George	61	45	.14
Kamloops	75	55	trace
Revelstoke	59	47	.03
Fort Nelson	49	43	.07
Peace River	65	47	
Whitehorse	43	38	.01
Fort St. John	61	43	
Seattle	65	52	
Portland	74	55	
Los Angeles	73	60	

U.S. temperatures: Anchorage 52, 43; Detroit 73, 36; Las Vegas 87, 55; New York 67, 60; Phoenix 92, 77; Washington 71, 62; Miami 84, 79.

World temperatures: Rome 73, 48; Paris 70, 58; London 72, 59; Berlin 73, 55; Amsterdam 70, 45; Brussels 62, 41; Madrid 78, 63; Moscow 63, 52; Stockholm 64, 50; Tokyo 87, 70.

CITY'S WEATHER RECORD

Sunshine, Sept.	171.7 hrs.
Last Sept.	153.7 hrs.
Normal (30 years)	165.3 hrs.
Sunshine, 1971	1794.8 hrs.
Last Year	2042.2 hrs.
Normal (30 years)	1876.0 hrs.
Precipitation, Sept.	1.16 ins.
Last Sept.	2.71 ins.
Normal (30 years)	.91 ins.
Precipitation, 1971	14.41 ins.
Last Year	11.27 ins.
Normal (30 years)	15.21 ins.

Sunrise, Sunset Saturday
(Pacific Daylight Time)
Sunrise 7:04 Sunset 19:06

TIDES AT VICTORIA HARBOUR

	Time	Ht. Ft.	Time	Ht. Ft.	Time	Ht. Ft.	Time	Ht. Ft.
24	09.00	7.1	10.20	7.1	15.35	8.3		
25	00.25	2.6	15.15	8.5				
26	01.15	2.6	15.35	8.6				
27	02.10	2.7	16.25	8.5				
28	03.20	2.7	17.25	8.3				
29	04.30	2.6	14.10	7.8	16.25	7.7	19.40	7.9
30	05.25	2.6	14.00	7.6	17.35	7.0	21.40	7.7

TIDES AT FULFORD HARBOUR

	Time	Ht. Ft.	Time	Ht. Ft.	Time	Ht. Ft.	Time	Ht. Ft.
24	01.10	3.3	09.25	9.9	13.35	8.8	18.20	10.0
25	01.50	3.2	10.35	10.0	14.30	9.3	18.25	9.9
26	02.35	3.2	12.05	10.1	16.05	9.6	18.35	9.7
27	03.30	3.2	13.15	10.2	16.50	9.7	19.45	9.7
28	04.35	3.2	14.05	10.3	18.30	9.3	20.15	9.3
29	05.45	3.2	14.25	10.4	19.40	8.8	22.35	9.1
30	06.45	3.2	15.00	10.4	20.10	8.1		

Brian Holley FIAT

128 2-Door $1998
3319 Douglas at Cloverdale
Phone 384-1161

PARKES Arena 3100 TILLICUM 386-6664
WEEKEND ICE SKATING
FRIDAY
7:00 - 9:45 p.m.—Public
SATURDAY
10:30 - 12 noon—Family
1:30 - 3:30 p.m.—Public
8:00 - 10:00 p.m.—Public
SUNDAY
1:30 - 3:30 p.m.—Public
7:00 - 9:00 p.m.—Public
TUESDAY
7:00 - 9:00 p.m.—Public

SUBURBAN SELL FORD CAPRI
386-6131

AIRLINE CAREERS MEN & WOMEN

FREE
Train for Reservationist, Passenger Agents, Hostesses (age 20 to 28), Station Agents, Communicationists, etc. Good starting salaries, pleasant working conditions, excellent chance for advancement. If you are between the ages of 17 and 34, and have completed grade twelve, get full information today about our training program. Mail coupon today to:
DEPT. BC-161, AIRLINES TRAINING DIVISION,
Atlantic School, Box 508
c/o Victoria Press Ltd.,
2631 Douglas St., Victoria, B.C.
Brochure FREE, "13 Ways To An Airline Career."
NAME .....
ADDRESS .....
CITY & PROVINCE .....
PHONE ..... AGE .....
EDUCATION .....

STAN LEAKE
Playing Friday and Saturday
for your pleasure
DINING - DANCING - LISTENING
Our SMORGASBORD is delicious
The NET LOFT
840 Montreal Street 388-5551

Zeller's HILLSIDE SHOPPING CENTRE SAT., SEPT. 25
SATURDAY SUPER SAVERS
GIANT SIZED 26"x36" 10 PACK GARBAGE BAGS
Reg. 44c Pack
3 for 1.00
SATURDAY ONLY
BATH TOWELS
Assorted plains and prints
Reg. to 1.37
88c
WHILE QUANTITIES LAST
"SPECIAL!" YOUR CHOICE
ASSORTMENT MEN'S SIZES
SHIRTS, SWEATERS, KNIT SHIRTS
500 ITEMS TO CHOOSE FROM
1/2 PRICE
SATURDAY ONLY—WHILE QUANTITIES LAST
Brand Name MINIFIT PANTIHOSE
Reg. 1.39
ea. 77c
WHILE QUANTITIES LAST
LADIES' QUILTED DUSTERS
2 styles Sizes S.M.L.
Fashion colors. Reg. 6.58
4.88
SATURDAY ONLY
"SPECIAL!" YOUR CHOICE
BOYS' PANTS and JEANS
400 PAIRS TO CHOOSE FROM
Sizes 8-18
Reg. 3.86-9.86
1/2 PRICE
SATURDAY ONLY—WHILE QUANTITIES LAST
SPECIAL FASHION JEWELRY
200 items to choose from
1/2 PRICE
MEN'S HOSE
One size fits all. Fashion colors.
2 for 1.49
GIGANTIC TOY SALE
HOT WHEELS
All sets and accessories
Reg. 77c to 12.97
1/2 PRICE
SATURDAY ONLY—WHILE QUANTITIES LAST
WE RESERVE THE RIGHT TO LIMIT QUANTITIES
BUY NOW—CHARGE IT!
OPEN 9:30 to 9:30 Mon. thru Sat.

Testing Car Exhausts

British Columbia has moved one step nearer the time when air pollution by motor vehicles will be regulated by law.

Attorney-General Leslie Peterson Thursday visited the McKenzie Ave. motor vehicle testing station to examine a newly-acquired exhaust emission analyser.

Peterson said the device, which can in 10 seconds analyse an automobile's exhaust emission for carbon dioxide, carbon monoxide and unburned hydrocarbon content, will aid in establishing regulations to set out maximum tolerable limit for auto air pollution.

"Information will be gathered on vehicles as they passthrough the Victoria inspection station during the next three months," he said.

HAPPY TESTING: for car exhausts is being suffered by Attorney-General Leslie Peterson, with Superintendent of Motor Vehicles Ray Hadfield administering the new device which can tell in 10 seconds flat whether cars are polluting the air too much. The exhaust analyser is first to be used in province. (John McKay Photo.)

Yoga Courses In Demand

A heavy demand for women's yoga classes and creative movement for preschoolers is reflected in registrations for Sidney's fall recreation program.

The deadline for applications to all courses has been extended to Oct. 1.

Eleanor Sowerby, Sidney Recreation Commission secretary, says that names will be accepted on Sept. 29 from 7 to 9 p.m. at Sanscha Hall and on Oct. 1 from 1 to 5 p.m. at Sidney Town Hall.

Volunteer assistants are needed for overloaded classes.

"The fall program depends on much public support if it is to succeed," said Mrs. Sowerby.

Classes for adults, teenagers and children cover a wide range of sports, chess, bridge, teen dances and square dancing for beginners.

Papers Gaining Ads Over TV

Evidence of a "major revolution" in the share of advertising dollars allocated to the various media was reported Thursday to the Canadian Daily Newspaper Publishers' Association.

CDNPA general manager Clyde McDonald told a special meeting of the association at the Empress that newspapers, for the first time since the advent of television, have begun to increase their share of ad dollars.

"And there are indications that the swing back to heavier newspaper share will continue through 1971 and 1972," McDonald said.

One of the most startling increases in newspaper revenue was in the field of financial and insurance advertising.

McDonald said the Bank of Montreal spent $516,000 in newspapers in the first half of 1971, compared with $41,000 in the same period last year. Similar increases were reported for the other major banks and trust companies.

"In this category, newspapers are up about 80 per cent in revenues in the first half and have recovered a major part of the share lost to TV — from 32 per cent in 1970 to 39 per cent in 1971."

Automotive ad revenue in dailies rose more than $4 million in the first half of 1971 over last year, to $13 million. The gain in share was 10 per cent to 48 per cent, while TV dropped from 42 to 32.

The only bleak spot in the newspaper advertising outlook was a drop in both revenues and share of the market in the food category — "and this now becomes a prime target," McDonald said.

MORE EMPHASIS ON EDITORIAL

A restructuring of the Canadian Daily Newspaper Publishers' Association which will place more emphasis on editorial quality was given tentative approval at a special general meeting of the association Thursday.

CDNPA operations will be conducted in five divisions — editorial, production, administration, circulation and advertising — with the number of directors being reduced from 39 to 15.

President Earle Richards of Toronto said the restructuring still must be approved at the CDNPA's regular annual meeting in Toronto next spring.

The association also agreed in principle to divorce its marketing activities from other CDNPA function, said Richards, vice-president and general manager of the Globe and Mail.

Members also agreed to press the federal government for changes in a proposed bill banning cigarette advertising. Richards said the group had told Health Minister John Munro publishers didn't want "to discuss cigarettes, but to discuss the banning of advertising."

OBJECTS TO CURBS

The CDNPA would support a ban on the promotional aspects of cigarette advertising, but objects to controls over the dissemination of information on this or any other subject.

Richards said he hoped the presentation to Munro would be considered, "although we have read that he intends to go through with the act as it is."

In another brief to Ottawa, the association asked the Canadian Radio - Television Commission to assure that cable TV channels would be set aside for the use of daily newspapers.

Multiple Listings Defended

A past president of Victoria Real Estate Board Thursday defended the concept of multiple listing of properties that is being challenged in Supreme Court by three Vancouver salesmen.

L. E. Kirk, president of Mayfair Realty Ltd., who has served as a director of the B.C. real estate industry's association and professional institute, said multiple listing service provides for better marketing and control of individuals conducting sales.

The Vancouver salesmen claim in a writ filed Wednesday that Vancouver Real Estate Board, operating a listing service similar to that of Victoria Real Estate Board, has no authority to operate the service and that the board's bylaws together with MLS rules "operate as a restraint of trade affecting members of the board and all other persons carrying on business as real estate agents or salesmen."

LISTING SERVICES

Multiple listing services provide for the listing of properties by all members of the service rather than by an exclusive agent. Fees or commissions on sales are divided between the listing broker, the selling broker and the service, which uses proceeds for such things as improving education of salesmen.

The writ in Vancouver Supreme Court registry seeks a declaration by the court that operating a multiple listing service is not one of the objects of the Vancouver Real Estate Board and that such an object is not permitted under the Societies Act.

It also asks for an injunction consistent with such a declaration, and a further declaration that each of the trio are members of the board and entitled to vote at board meetings.

ALSO LEADERS

The men are Melvin Stoney, George Shaw and Harold Woolsey, who also are leaders of the salesmen's division of the board.

"I certainly don't agree with their logic," Kirk commented. "(MLS) is a service of the membership to provide a better service to the public.

"Most people in the business have seen fit to join multiple listing. It has had a great effect on upgrading the quality of service, a marvellous way of reaching the whole market."

Meanwhile, the salesmen's division of Vancouver Real Estate Board backed its directors in a vote of confidence Thursday. Shaw, who is president of the division, and Stoney, vice-president, said they were expecting their positions on the board to be revoked.

NO RIGHTS

Stoney told the division meeting that its members have "no rights whatsoever" under the board constitution. Efforts to negotiate with the board had failed repeatedly.

The situation in Victoria is somewhat different in that the salesmen's division two years ago formed itself into a separate society.

CREST MOTOR INN
BUSINESSMEN'S LUNCHEON 11:30 to 3 p.m. Featuring Daily Specials
COFFEE SHOP 7 a.m. to 11 p.m.
FAMILY DINING PROVINCIAL DINING LOUNGE
OPEN EVERY DAY 7 a.m. to 11 p.m.
Ample Free Off-Street Parking
386-2421
455 BELLEVILLE ST. Facing the Inner Harbour

COLONIAL INN
"A James Bay Landmark For Over ½ a Century"
STEAKS
SEAFOOD
and many other tempting items
Roly McIntosh on the keyboard FRIDAY and SATURDAY NITES
COLONIAL INN
270 GOV'T ST.
"In the Parliament Buildings Area"
384-7151

MEMORIAL ARENA
HEY! Mom, Dad
LET'S GO SKATING WITH THE KIDS THIS SATURDAY!
10:30 a.m. - 12 Noon
FAMILY SKATING
Door Prize Every 1/2 Hour
Win—Win—Win Tickets to N.H.L. Exhibition Game
All Children Must Be Accompanied By a Parent or Guardian
ADULTS 50c STUDENTS 40c CHILDREN 25c

The RATHSKELLER RESTAURANT
Serving the finest in European and Western foods
Open 11:30 a.m. - 13:00 p.m. — 7 Days a Week
Join Our Daily Businessmen's Luncheons
Phone 386-9348 851 Douglas St.

OPEN SUNDAYS 5-9 P.M.
DINING WITH A DIFFERENCE
Gay Nineties Spare Rib House
WHERE REN PEAKER AND SHEILA Play Your SING-A-LONG Music
A SPARKLING Atmosphere for PERSONALIZED MUSICAL HAPPENINGS
World-Famous SPARERIBS — Full Dinner Menu
825 BURDETT — CHERRY BANK HOTEL — 385-5380
Check our prices for banquets and parties.

The "Sound of the Century"
BEVAN GORE-LANGTON
TUESDAY THRU SATURDAY IN THE PERSIAN ROOM
SUNDAY Dine in the Exotic Persian Room Children Welcome
RESERVE NOW For 'LOBSTER NIGHT' Thurs., Oct. 7
FRIDAY "BUFFET OF THE CENTURY" Fri. Nights 6-9 P.M.
CENTURY INN 383-1151
We Park Your Car FREE

SUBURBAN SELL COUGAR 386-6131

Dine Downtown at the Family Restaurant
Enjoy satisfying, inexpensive "dining-out" often at SCOTT'S!
Open 24 Hours Every Day For Your Dining Pleasure
SCOTT'S RESTAURANT 650 YATES, at DOUGLAS

Victoria Edelweiss Club
108 Niagara St.
HARMONIE CHOIR
DANCE With the SKYLIGHTERS
Saturday, Sept. 25, 9 p.m.
Members $1.50 — Guests $2.00
Tickets at Adrian's, Conil's, Erna's and Karin's Delicatessens

DANCING SATURDAYS
CABARET STYLE
In the spacious Seaview room, the island's finest maple floor, McMorran's feature the big band sounds of George Kraeling's full orchestra playing for those who enjoy the smooth rhythm and friendly atmosphere.
Instrumentalist 8:45 - 9:30
Dancing 9:30 - 12:30 a.m.
Refreshments or late supper optional $4.00 a couple
Table Reservations 658-5234
McMorran's
Catering for Receptions and Private Parties

DRIVE-IN TODAY
for the best food in town.
SPECIAL FRI., SAT., SUN.
HOT DOGS
Come & Get 'em 20¢ ea.
Mello-Spot
3 blocks off Douglas on Gorge Rd.
Open 'til 1 p.m. Fri. & Sat.

CRYSTAL GARDEN
PUBLIC SWIMMING SATURDAY
1:00-5:00 p.m.—Public
7:00-9:00 p.m.—Public

MEMORIAL ARENA
SATURDAY
FAMILY SKATING 10:30 - 12 Noon
PUBLIC SKATING 2:30 - 4:15

SKY HIGH PRODUCTIONS Presents
Git Yer Ya Ya's Out
with
MOXIE BUCKEYE MORNING STAR HOOCHIE
In Concert, Sat., Sept. 25
Club Tango (037 View
8:00-1:00 $2.25

MING'S KITCHEN
CHINESE FOOD DELIVERY
384-4323
309 YATES STREET

FRI., SAT., SUN., MON. AND TUES.
4 for $1
Ice Cream Shakes 50 Flavours
tastee-freez
Burnside Plaza Shelbourne Plaza

THE DUKES
"Functions with a Flair"
SUPERB FOOD EXCELLENT RATES
Dining and Dancing Accommodation Full Catering Services
WEDDINGS, BANQUETS, PARTIES, DINNER DANCES, RECEPTIONS
4558 CORDOVA BAY ROAD
658-8922

OPEN 24 HRS. EVERY DAY
MELROSE CAFE
Newly renovated and under new management, the Melrose Cafe offers fine service and excellent food in a friendly dining atmosphere.
Take-Out Orders
632 YATES ST. 383-9715

MAPLE LEAF Restaurant
OPEN 6:30 a.m.-11 p.m. EVERY DAY
STEAKS—CHOPS—CHICKEN
STEAK and KIDNEY PIE
ROAST TURKEY
LAMB and BEEF
SEAFOOD
FAMILY FILLING TASTY TREATS
VISIT US SOON
1213 DOUGLAS 383-8713

TALLY-HO Dining Lounge
OPEN SUNDAY and Every Week Day
7 a.m. to 9 p.m.
386-6141
3020 Douglas

For Want Ads—
386-2121

SUBURBAN FORD RENT-A-CAR
386-6131

bastion theatre
TOMORROW
McPherson Playhouse, 2 p.m.
Marge Adelberg's new musical
"JACK AND THE BEANSTALK"
All Seats $1.00. Tickets at McPherson Box Office and at Bastion, 30 Bastion Square
To arrange for FREE Ice Cream for Birthday parties attending, phone 382-4112
GROUP RATES: 15 or more — 30% Discount
REGISTER NOW FOR BASTION THEATRE SCHOOL
All age groups, 7 years to Adult Workshops
also auditions for Bastion Studio Theatre Company
382-4112

See The Butchart Gardens
AUTUMN!!!
For Colourful details see Butchart Gardens Listing top of Entertainment Guide Column Page 27 or Phone: 652-2222

STARTS TODAY!
" 'McCABE & MRS. MILLER' IS ROBERT ALTMAN'S MOST AMBITIOUS FILM, most haunting, extraordinary, and one of the most visually beautiful films you are ever going to see."
— Gannett Newspapers
★★★★★
" 'McCABE & MRS. MILLER' are two wonderfully engaging characters as played by Warren Beatty and Julie Christie. Beatty has never seemed more at ease in a role. Miss Christie gives the best performance of her career!"
— N. Y. Daily News
"As in 'M.A.S.H.' and 'Brewster McCloud' Altman fills his screen with sometimes exceptional vivid detail!"
— New York Times
"ROBERT ALTMAN AND FILMMAKING TECHNIQUES MAY BE THE MOST EXCITING FORCE NOW WORKING IN THE MOVIES!"
— WCBS Radio
"I LIKED IT. I find the film irresistible!"
— Newsday
Evenings 7:00 and 9:10
Coronet
836 Yates St. 383-6414

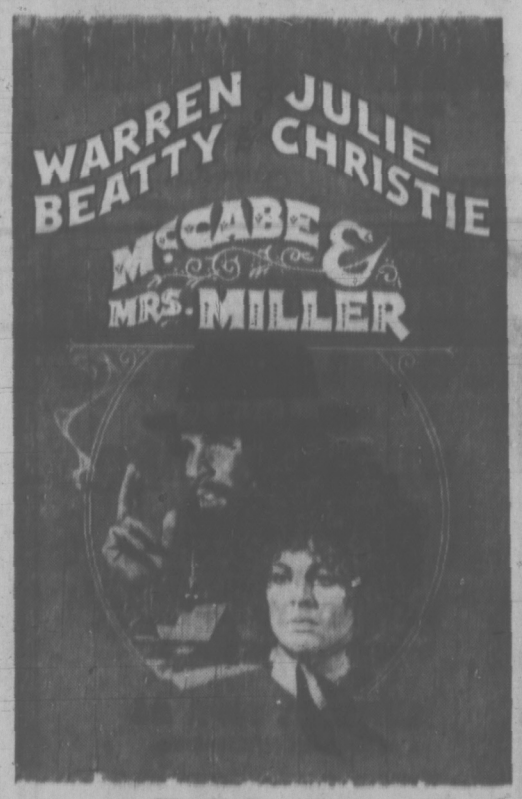

Filmed in Vancouver as "THE PRESBYTERIAN CHURCH WAGER"
RESTRICTED
WARNING—"Nudity, frequent swearing and very coarse language."
—R. W. McDonald, B.C. Director

LIQUOR SMUGGLING WILL INCREASE

GRAND BANK, Nfld. (CP) — RCMP in this Burin Peninsula port within 30 miles of the French islands of St. Pierre-Miquelon says attempts to smuggle liquor probably will increase between now and Christmas.

A spokesman said Wednesday a seizure of contraband liquor and cigarettes from the passenger vessel Beothic Sunday night was the second this month.

The vessel, which plies between nearby Fortune and St. Pierre, capital of the French territory, was released from arrest Monday after the owners, Aylward's Ltd. of St. Lawrence, Nfld. paid a fine.

RCMP declined to give the amount of the fine.

The spokesman said smuggling attempts were not confined to the fall. Contraband had been seized in February, April, June and July this year.

The Beothic raid resulted in the confiscation of 30 bottles of various spirits, four cartons of cigarettes and several other items.

Banana Loss Heavy

SAN JOSE, Costa Rica (ap) — Hurricane Irene caused more than $1 million damage to Costa Rica's banana crop. The loss will seriously curtail exports to North American markets, a spokesman for the industry said Wednesday.

FOLLOW THIS VICTORIA ENTERTAINMENT GUIDE

BUTCHART GARDENS. New arrangements . . . Fresh blooms . . . Richer colors. Autumn is a very exciting season in these gay and gorgeous gardens. ROMANTIC NIGHT LIGHTING . . . BALLET TO THE STARS . . . FLORAL RESTAURANT . . . BEGONIA BOWER . . . SHOW GREENHOUSE . . . FASCINATING SEED AND GIFT SHOP . . . ENTERTAINMENT. Open every day 9 a.m. to 9:30 p.m. Most sightseeing tours will take you during the day and for the Romantic Night Lighting. Lots of free parking for campers, trailers, cars, etc., while visiting gardens.

FRIENDS ARRIVING? Take them to see these lovely gardens. One of the nicest and most appreciated ways to entertain.

DEVELOPED FROM AN ABANDONED CEMENT QUARRY over 66 years ago, they are now considered one of the world's most outstanding attractions. Embracing 30 acres, actually six different gardens—fabulous Sunken, Lake Garden featuring the Ross Fountains, English Rose, quaint Japanese, stately Italian and the great Stage Show Garden.

BUTCHART GARDENS ROMANTIC NIGHT LIGHTING. Every evening, dusk 'til 9:30 p.m. Entire thirty acres transformed into a fairyland of indescribable beauty, featuring the fabulous Sunken Garden and the spectacular Ross Fountains in their colorful "Ballet to the Stars" (continuous performances). These alone are worth the price of admission.

BUTCHART GARDENS FLORAL RESTAURANT. Open every day 11 a.m. to 7:30 p.m. Coffee bar always open.

BUTCHART GARDENS ENTERTAINMENT: Movies every evening, approximately 7:45, "Helicopter Canada" or "Mountains to the Sea."

THE "PRINCE ALBERT" COLLECTION OF MINIATURES, NEW, EXCITING AND COLOURFUL! WITH OVER 10,000 EXHIBITS TO SEE. SCENES FROM ALL AGES FOR ALL AGES.

—SEE THE ENCHANTED DOLL HOUSE, the world's largest, over 35 rooms in perfect miniature, reliving life of a royal residence in 1871.

—SEE "OLDE LONDON TOWNE," London in the 17th century, including London Bridge, River Thames, etc. Over 130 square feet of perfect replica.

—SEE "THE FIELDS OF GLORY," exciting military and historical dioramas from early medieval; "The War of Roses," thru to "Waterloo," Civil War, Custer's Last Stand, Queen's Review and many other fascinating displays that will hold and entrance you. A "must" for the shutter bug. To everybody, give yourselves time! Empress Hotel, Humboldt Street entrance, open every day 9 a.m. to 10 p.m. Phone 385-9731.

UNDERSEA GARDENS — WHERE YOU ACTUALLY DESCEND BENEATH THE SEA! Through crystal clear water see the beautiful ANEMONES, the FLOWERS of the SEA, GIANT OCTOPUS, STURGEON, WOLF EELS and playful SEALS. SEE the LARGEST collection of SALMON in the PACIFIC NORTHWEST. WATCH the AMAZING UNDERWATER SHOW in the WORLD'S ONLY UNDERSEA THEATRE where the creatures of the deep perform under the direction of the SCUBA DIVERS and the pretty AQUAMAIDS. UNDERSEA GARDENS IN THE INNER HARBOUR, OPPOSITE THE PARLIAMENT BUILDINGS, OPEN DAILY, 10 A.M. TO 9 P.M. PHONE 382-5717.

SEALAND OF THE PACIFIC—A must in Victoria—Don't miss it! CANADA'S LARGEST OCEANARIUM, LOCATED AT OAK BAY MARINA ON VICTORIA'S SCENIC MARINE DRIVE. Continuous shows daily from 10 a.m. to 9 p.m. with spectacular night lighting. SEE "CHIMO" THE WORLD'S ONLY WHITE KILLER WHALE AND HER MATE "HAIDA", SEALAND'S STAR PERFORMER. Wander through the underwater grottos and view thousands of sea creatures including seals, sea lions, giant octopus, wolf eels, salmon and acrobatic sea birds. AN ADVENTURE THE WHOLE FAMILY WILL ENJOY.

CLASSIC CAR MUSEUM —Fun for the Whole Family. One of the most spectacular Exhibitions of Classic cars in Canada. See: 120 year old Concord Stage Coach, Royal Tour cars. Vintage: Packards, Fords, Chryslers, Buicks, Rolls-Royce, Lincolns, Cadillacs. Also displayed in wax — Figures of the period: the Royal Family, Heads of State, Henry Ford, Clark Gable, Jean Harlow, Will Rogers, W. C. Fields, Churchill, Humphrey Bogart. 813 Douglas St. (at Humboldt behind the Empress Hotel) Open all week — 9 a.m. to 11 p.m.

ROYAL LONDON WAX MUSEUM — SEE CANADA'S WORLD FAMOUS WAX MUSEUM. NEW LOCATION AT INNER HARBOUR OPPOSITE PARLIAMENT BUILDINGS. OVER 10,000 SQ. FT. OF DISPLAY — 130 JOSEPHINE TUSSAUD LIFE SIZE WAX FIGURES DIRECT FROM LONDON, ENGLAND. 45 NEW SCENES. ENTERTAINMENT FOR THE WHOLE FAMILY. OPEN DAILY 10 A.M. TO 9 P.M., INCLUDING SUNDAYS. PHONE 388-4461.

FABLE COTTAGE, a storybook creation to be enjoyed by every member of your family! One of the world's most beautiful homes, in spacious gardens on lovely Cordova Bay. Please bring your camera to record the beauties of this architectural wonder. Open 9:30 a.m. 'til dark. 5187 Cordova Bay Road, Scenic Marine Drive.

THE OLD FORGE—Dining and dancing six nights a week till 2 a.m. at one of Canada's largest and most luxurious nite clubs. Enjoy the exciting music of the fabulous Brothers Forbes, Strathcona Hotel, Douglas at Courtney St., Phone 383-9913.

YELLOWPOINT TOUR—Sunday, Sept. 26, $6 including lunch at Yellowpoint Lodge. A scenic tour in an air-conditioned coach, taking in beautiful scenery. Depart 10:30 a.m., home by 5 p.m. Phone West Coast Travellers at 478-2973.

SALMON FISHING (Oak Bay Salmon Charters) — Large boats, experienced guides, free coffee, bait and tackle. Phone 598-3366 or 592-4164.

DOUGLAS ST. GOVERNMENT ST. MOTEL STRIP GORGE RD.

Coffee Mac's 24 HRS.

OPPOSITE THE CAR WASH

DOUGLAS ROTARY — C-FAX 1070

SALMON DERBY SPECIAL!

24 Hr. Service on this Breakfast Special

SEPT. 24 — 26 INCLUSIVE

TICKET HOLDERS ONLY!

Thick sliced ham, 2 eggs, 2 home style hot cakes and all the flavourful coffee you can drink.

99c

EXOTIC

EAST INDIAN DINING

In Authentic Surroundings

Open 12 to 3 and 4 to 12 daily

Sunday 5 to 10 — Closed Tuesday

TAJ MAHAL

DINING LOUNGE

1318 BROAD 383-5555

GEM Theatre Sidney

PETER O'TOOLE "BEST ACTOR OF THE YEAR!"

MGM Presents

An Arthur P. Jacobs Production starring

Peter O'Toole

Petula Clark

"Goodbye, Mr. Chips"

TONIGHT 6:30 AND 9:00

BEST PICTURE

WINNER 6 ACADEMY AWARDS!

COLUMBIA PICTURES presents the ROMULUS PRODUCTION of

LIONEL BART'S

OLIVER!

OLIVER IS GOING OUT OF CIRCULATION AND WILL NOT BE SEEN AT ANY THEATRE NOR ON TV FOR YEARS

Produced by JOHN WOOLF Directed by CAROL REED

PANAVISION TECHNICOLOR

NOT OPEN ON SUNDAY EVENING

OAK BAY 2184 OAK BAY AVE 598-2213

Evenings 6:40 and 9:00

EVENINGS: Adults 1.50, Students 1.00, G. A. Members .75, Children .50

Sat. And Sunday Matinees 2 P.M.

MATINEES: Adults 1.25, Students .75, G. A. Members .50, Children .50

Robin Stone is Moving On... And On...

A FRANKOVICH PRODUCTION

Jacqueline Susann's The Love Machine

Starring DYAN CANNON / ROBERT RYAN / JACKIE COOPER and DAVID HEMMINGS

HAIDA

808 YATES STREET 382-6278

TONIGHT Doors 6:30 Shows 7:00 - 9:00

Saturday Doors 1 P.M. Shows 1:05, 3:00, 5:00, 7:00, 9:00

The First 300 Ladies to Attend Fri. and Sat. Will Receive a Gift of Xanadu by Faberge

FESTIVAL OF INTERNATIONAL FILMS

FRI. SEPT. 24 — English Sub-Titles

Nelly Kaplan's "DIRTY MARY" is stylish, witty and extremely Funny

Color France

SAT. SEPT. 25

Claude LeLouch "LE VOYOU"

— Jean-Louis Trintignant

COUNTING HOUSE CINEMA 2

Corner of Broad and Broughton 383-3434

Doors 6:30 Shows 7:15-9:15

Advance Tickets Available at Odeon Theatre, 780 Yates till 6 p.m.

or at the Door of Counting House

Sun. Matinee Doors 1:15 Shows 1:30-3:30

COUNTING HOUSE CINEMA 1

Broad & Broughton 383-3434

A Film by FRANCOIS TRUFFAUT

'The Wild Child'

At last an adult film to which you can take your children.

Doors 8:45 Shows 7:00 - 9:00 Sat. Mat. At 2:00

English Sub-Titles

In everyone's life there's a SUMMER OF '42

JENNIFER O'NEILL · GARY GRIMES

ODEON 1

780 YATES STREET 383-0513

Adult Entertainment

WARNING—A lot of swearing. —B.C. Director

Doors 6:30; Shows 7:00 - 9:00

Sat. Doors 1 P.M.

2 OF AGENT 007's GREATEST ADVENTURES

JAMES BOND IS BACK! "Dr. No"

ODEON 2

780 YATES STREET 383-0513

plus "FROM RUSSIA WITH LOVE"

Russia With Love 1:15, 5:10, 9:15

Dr. No at 3:10 - 7:00

THE COSSACK

1010A FORT STREET

OPEN FROM 11 A.M. TO 10 P.M.

Superb Complete Dining

SPECIAL

Business Men's Luncheon

1010 FORT ST.

DANCE TO THE MUSIC of Continentals Lee-Jenny, Fri. and Sat., till 1 a.m. Sun., 4 p.m. — 10 p.m.

Reservations 383-1211

SHOWING TONIGHT and SATURDAY!

WILLARD

This is the one movie you should not see alone.

Adult Entertainment

"WARNING—Scenes of horror, showing people killed by rats." —B.C. Director

Added Feature

ALASTAIR MACLEAN'S "WHEN 8 BELLS TOLL"

TILLICUM Drive-In

BURNSIDE AT TILLICUM—382-7531

Gates 7:30 Show 8:00

"THE RED TENT"

Forget everything you've ever heard about heroes.

Now there is "The Red Tent"

A FRANCO CRISTALDI PRODUCTION

SEAN CONNERY · CLAUDIA CARDINALE · HARDY KRUGER · PETER FINCH as General Nobile

"THE RED TENT" with MASSIMO GIROTTI · LUIGI VANNUCCHI · EDWARD MARZEVIC and MARIO ADORF

Screenplay by ENNIO DE CONCINI and RICHARD ADAMS · Music composed by LUCIO DONIZETTI · Produced by FRANCO CRISTALDI · Directed by MICHAIL K. KALATOZOV

SOUNDTRACK ALBUM AVAILABLE ON PARAMOUNT RECORDS

STARTS TONIGHT!

CAPITOL 805 YATES—384-6811

Doors Today 6:30 p.m. Shows at 7:00 and 9:00

Sat. Doors 12:50. Feature 1:00, 3:00, 5:00, 7:00, 9:05

Children 50c. Golden Age 50c to 5:00 p.m.

STARTS TODAY

"One of the happiest treats that could happen to anybody." —SUNDAY TELEGRAM

old-fashioned with a twist.

EMI-FILM PRODUCTIONS LTD. Presents

The Railway Children

Starring DINAH SHERIDAN · JENNY AGUTTER · BERNARD CRIBBINS with WILLIAM MERVYN · SALLY THOMSETT · GARY WARREN

Based on the novel by E. Nesbit. Music by Johnny Douglas

Screenplay by Lionel Jeffries. Produced by Robert Lynn

Directed by Lionel Jeffries. TECHNICOLOR®

DISTRIBUTED BY UNIVERSAL PICTURES

Feature at 1:05 · 3:05 · 5:05 · 7:05 · 9:15

Last Complete Show 8:55

ROYAL 805 BROUGHTON—383-9714

Children 75c Anytime

Her other love is God.

Within the walls of the convent of Monza, our Sister Virginia was violated... she fell in love like any other woman.

Tower Productions Presents

Anne Heywood in

"The Lady Of Monza"

Also Starring Hardy Kruger · Antonia Sabato

Directed By Eugenio Visconti

Produced By Silvio Clementelli

A Tower Productions Release Color By Movielab

FOX CINEMA QUADRA AT HILLSIDE - 383-3370

2nd Sensational week!

386-2121

CLASSIFIED ADVERTISING

386-2121

Vancouver Island's Largest Shopping Centre in Print

BOX REPLIES

All replies to private box numbers available from 8:00 a.m. to 6:00 p.m., Monday to Friday, inclusive.

Victoria Press Box numbers available on request. Charge $1.00.

OFFICE HOURS

Classified Counter, 8:00 a.m. to 6:00 p.m. Business Office, 9:00 a.m. to 5:30 p.m., Monday to Friday, inclusive.

CLOSED SATURDAY

TELEPHONE HOURS

8:00 a.m. to 8 p.m., Monday to Saturday, inclusive.

CLASSIFIED COPY DEADLINES

Regular classified advertisements may be placed at the counter, 8 a.m. to 5:00 p.m., on the day prior to publication, Monday to Friday inclusive. By telephone, 8:00 a.m. to 5:00 p.m., Monday to Saturday, inclusive

All classified semi-display copy must be in the possession of Victoria Press Ltd., 2631 Douglas Street, by 4:00 p.m. on the day prior to publication, with the exception that copy for Monday Times must be in by 4:00 p.m. Friday.

FULL COVERAGE CLASSIFIED RATES

AGATE TYPE ONLY

One day 8c per word per day.
Three consecutive days, 7c per word per day.
Six consecutive days, 6c per word per day.
Agate headings and white spaces can be charged at the word rate (5 words per line).
Minimum advertisement 10 words and $1.00.
Each initial, slon, group of figures and abbreviations counts as one word.

All ads requiring a style other than that mentioned above will be charged by the measured agate line (14 agate lines equal 1 inch).
One day 38c per line, $5.32 per inch.
Three consecutive days 33c per line, $4.62 per inch.
Six consecutive days 28c per line, $3.92 inch.
National rate 43c line per day
Ten per cent surcharge if more than one size type is used.

Birth Notices, $2.00 per insertion.

In Memoriam Notices, Cards of Thanks, Death and Funeral Notices, not exceeding 12 lines, $3.25 first insertion and $2.40 subsequent insertions. Each additional line 33c daily.

Births, Deaths, In Memoriam Notices, Cards of Thanks not accepted by telephone.

SUBSCRIPTION RATES

Wherever carrier service is maintained, $3.00 per month.
By mail—
Canada, $3.50 per month, $10.00 per 3 months, $39.00 per year.
United States, $4.00 per month.
Saturday Only—
Canada, 25c per copy, $13.00 per year.
United States, 30c per copy, $15.60 per year
Commonwealth and Foreign rates upon request.
Mail subscriptions are payable in advance
Authorized as second class mail, Post Office Department, Ottawa.
Member Audit Bureau of Circulations

TERMS OF PUBLICATION

The Victoria Press Ltd. shall not be liable for non-insertion of any advertisement beyond the amount paid for such advertisement

In the event of an error occuring the liability of Victoria Press Ltd. shall not exceed the charge for the space actually occupied by the item in question.

All claims on error in publication shall be made within 12 hours thereafter and if not made shall not be considered. No claim will be allowed for more than one incorrect insertion nor for errors not affecting the value of the advertisement.

All estimates of cost are approximate. Advertisers will be charged with space actually used.

All advertising copy will be subject to the approval of the Victoria Press Ltd., who reserve the right in its sole discretion to classify, reject or insert copy furnished.

Advertisements must comply with the British Columbia Human Rights Act which prohibits any advertising that discriminates against any person because of his race, religion, sex, colour, nationality, ancestry or place of origin, or because his age is between 44 and 65 years, unless the condition is justified by a bona fide requirement for the work involved

While every endeavor will be made to forward replies to box numbers to the advertiser as soon as possible, we accept no liability in respect of loss or damage alleged to arise through either failure or delay in forwarding such replies, however caused, whether by negligence or otherwise.

CIRCULATION REPRESENTATIVES

Duncan, Chemainus—
P. J. Rogers 746-6181
Lake Cowichan—
P. Edwards 749-6771
Nanaimo—
R. Lakey SK 3-2766

United States Representatives
MATHEWS SHANNON and CULLEN, INC
New York, Boston, Chicago, Detroit, Philadelphia, Pittsburgh, Cleveland, Syracuse, Charlotte, Atlanta, Cincinnati.

DUNCAN BUREAU

262 Station Street (Hamilton Electric Building) Office and telephone hours 1 p.m. to 5 p.m. Monday to Friday, inclusive.
PHONE DUNCAN 746-6181

CLASSIFIED SERVICE FOR DUNCAN COWICHAN VALLEY CHEMAINUS RESIDENTS
Classified Ads phoned in to our Duncan office 746-6181 before 3:30 p.m. will appear in the following day's papers.

PHONE DIRECT 386-2121 TO PLACE YOUR CLASSIFIED AD

CLASSIFICATION INDEX

VITAL STATISTICS
1 Births
3 Deaths and Funerals
8 Cards of Thanks
9 In Memoriam
10 Funeral Directors

NOTICES
11 Monumental
14 Announcements
15 Coming Events and Meetings
16 Catering, Banquet and Reception Rooms
17 Restaurants
18 Places to Visit
20 Lost and Found

EMPLOYMENT
21 Male Help Wanted
25 Male or Female Help Wanted
26 Female Help Wanted
27 Teachers Wanted
29 Situations Wanted Male
30 Situations Wanted Female
31 Situations Wanted Male or Female

BUSINESS SERVICES AND DIRECTORY
36 Business Services and Directory

PERSONAL SERVICES
32 Trade Schools
33 Bands, Musicians and Orchestras
38 Travel
39 Personals
40 Business Personals
42 Education
45 Dancing
71 Music Teachers

MERCHANDISING
60 Fuel
63 Timber
65 Building Supplies
70 Musical Instruments
77 Motorcycles
78 Bicycles
80 Boats and Marine
83 Aeronautical
92 Sporting Goods
93 Stoves and Furnaces
96 Cameras, Supplies and Photo Finishing
97 Furniture
98 TV, Stereo, Radio Sales and Service
99 Groceries, Meat and Produce
100 Miscellaneous for Sale
103 Miscellaneous Wanted
109 Miscellaneous to Rent
112 Wanted to Rent, Miscellaneous
113 Swaps
117 Antiques
119 Florists
120 Garden Supplies
123 Pets and Supplies
127 Chicks, Poultry, Hatching Eggs, Supplies
128 Livestock and Supplies
130 Heavy Equipment, Machinery
135 Farm Implements

AUTOMOTIVE
150 Cars for Sale
151 Foreign Import and Sports Cars
152 New Car Directory
154 Trucks and Buses
156 U-Drives and Auto Washing
158 Tires
160 Parts, Accessories
162 Auto Repairs, Service and Towing
164 Auto Body Work and Painting
166 Cars and Trucks Wanted
168 Campers and Trailers
169 Mobile Homes and Parks

ACCOMMODATION
175 Hotels
176 Summer Resorts
181 Tourist Accommodation
185 Convalescent and Rest Homes

RENTALS
190 Room and Board
191 Room and Board Wanted
193 Rooms to Rent
194 Rooms Wanted
197 Housekeeping Rooms to Rent
199 Housekeeping Rooms Wanted
200 Apartments to Rent, Unfurnished
201 Apartments to Rent, Furnished
202 Apartment Furniture to Rent
203 Apartments Wanted
206 Duplexes to Rent
207 Duplexes Wanted to Rent
210 Houses to Rent, Unfurnished
211 Houses to Rent, Furnished
212 Houses Wanted to Rent
213 Houses Wanted to Rent
215 Halls, Warehouses, Stores and Offices to Rent

FINANCIAL
155 Automobile Financing and Insurance
230 Personal Loans and Insurance
233 Mortgage Loans and Insurance
234 Mortgages for Sale
235 Wanted to Borrow

REAL ESTATE
240 Business Opportunities
241 Business Opportunities Wanted
244 Revenue Property
245 Revenue Properties Wanted
247 Commercial or Industrial Properties
250 Houses for Sale
253 Country Homes and Properties
256 Waterfront Properties
258 Condominiums and Townhouses
263 Garages for Sale, Rent, Wanted
265 Houses Wanted to Buy
266 Listings Wanted
270 Exchange Real Estate
271 Lots for Sale
272 Property for Sale
274 Property Wanted
280 Acreage for Sale and Wanted
285 Up-Island Properties
290 Farms for Sale and Wanted
292 Gulf Islands Properties
295 Listings Cancelled

NOTICE OF COPYRIGHT

Full, complete and sole copyright in any advertisement produced by Victoria Press Ltd. is vested in, and belongs to, Victoria Press Ltd., provided, however that copyright IN THAT PART AND THAT PART ONLY of any such advertisement consisting of illustrations, borders, signatures or similar components which is, or, are, supplied to Victoria Press Ltd. by the advertiser in the form of engravings, matrices, casts, etc, and incorporated in said advertisement shall remain in and belongs to the advertiser.

1 BIRTHS

LEA — Born to Mr. and Mrs. E. Wm. Lea, 89 Talcott Road, R.R. 6, Victoria, at the Royal Jubilee Hospital on September 16, 1971, a daughter, Nancy Gail, a sister for Christopher and Jordan. Our thanks to Dr. Barry Geiling. (insured).

3 DEATHS, FUNERALS

BAXTER — In Victoria, B.C., on September 19, 1971, Mr. John Edward Baxter, aged 59 years, born in Lethbridge, Alberta, and a resident of Victoria for the past 35 years, late residence, 4308 Houlihan Place. He leaves his sisters, Mrs. Gilbert C. (Winnifred) Oliver, 212—1025 Sutlej St. and Mrs. E. (Ellen) Proehl, Parksville, B.C.; nieces and nephews.

Service will be held in the Sands Mortuary Limited "Memorial Chapel of Chimes" on Monday, September 27, 1971, at 3:30 p.m. Rev. Fred Gowling officiating. Interment in Royal Oak Burial Park.

BROOKS—In Victoria, B.C., on September 23, 1971, Frederick Brooks, of 600 Baker Street; aged 79 years. Born in England and a resident of Victoria for the past 42 years. Survived by his loving wife Gertrude Ellen; one brother, Sydney, in England; three daughters, Mrs. Jim (Violet) Crowe, of Ladysmith, B.C., Mrs. Bruce (Doris) Cooke and Mrs. Cliff (Iris) MacKay, both of Victoria; eight grandchildren, and seven great-grandchildren. A veteran of two world wars, serving with the Royal Fusiliers in the First World War and during the Second World War with the Veterans Guard. A member of Britannia Branch No. 7, R.C.L.

Funeral services will be held at the Thomson and Irving Funeral Chapel on Monday, September 27, 1971, at 3:30 p.m., Padre J. A. Roberts officiating followed by cremation. Flowers gratefully declined. Donations may be made to the Canadian Heart Fund, Suite 218, 620 View St., in Victoria.

5 DEATHS, FUNERALS

GRAFTON — Suddenly, while hunting at Grand Prairie, Alberta, Sept. 20, 1971, Geoffrey Joshua Grafton, in his 30th year; born at Rosland, B.C., graduate of Ladysmith Sr. high school; apprenticed as a journeyman printer with the Cowichan Leader for 5 yrs. Latterly at Menzies Printers, Grand Prairie. Member of I.T.P.A.U. Resident of Claremont Dist., Grand Prairie for past year. Survived by his wife, Diane (nee Wood); parents, Mr. and Mrs. Joshua Grafton, Gibbons Rd., Duncan; brother, Brian; sisters, Mrs. J. (Dorcas) Buckles, Duncan; Mrs. N. (Gwen) Smith of Ladysmith.

Service will be held in the Hirst Funeral Chapel, Friday, Sept. 24, at 2:00 p.m., with Rev. J. Ware officiating, followed by cremation. Hirst Funeral Chapel, Duncan, in care of arrangements.

SAYER — In Victoria, on September 23, 1971, Annie, widow of Henry Sayer, in her 89th year. Survived by three daughters, Mrs. E. (Margaret) Warburton, Mrs. A. E. (Edna) Todd, Victoria, and Mrs. N. F. (Gladys) Tyrrell, Ladysmith; grandchildren; great-grandchildren; nieces and nephews.

Funeral service Monday, at 3:30 p.m., in HAYWARD'S FUNERAL CHAPEL, 734 Broughton St., Rev. Canon Robert Willis officiating. Cremation.

SEABORN—In Victoria on September 15, 1971, Mrs. Mahala Ann (Daisy) Seaborn, aged 61 years, born in England and resident here for 5 years, late of 1322 Rockland Ave. She leaves her husband, Walter Bondeau Seaborn, of Victoria; her brother, Alfred Brown, of Toronto, and niece, Mrs. E. Cooper, of Listowel, Ontario.

Service in St. Peter's Church, Lake Hill, on Monday, Sept. 27, at 3:00 p.m., with the Rev. E. W. S. Gilbert officiating. Followed by cremation. (Flowers gratefully declined. Friends, if desired, may contribute to the Cancer Fund, P.O. Box 202, Victoria, B.C.). Mr. Call Bros. Funeral Directors in charge of arrangements.

VAIO — At Sandringham Private Hospital, Victoria, B.C., on September 23, 1971, Miss Ethel Vaio, formerly of 903 Empress Avenue; born in Portland, Oregon, the eldest daughter of the late Mr. and Mrs. John Vaio, pioneer residents of Victoria. Survived by her sister, Mrs. Blanche Brooke, of Victoria; nieces and nephews.

Private funeral services will be held on Monday, September 27, 1971, Thomson and Irving Funeral Directors in charge of arrangements.

The Lord is my shepherd; I shall not want.

He maketh me to lie down in green pastures: He leadeth me beside the still waters.

He restoreth my soul: He leadeth me in the paths of righteousness for His name's sake.

Yea, though I walk through the valley of the shadow of death, I will fear no evil; for thou art with me: thy rod and thy staff they comfort me.

Thou preparest a table before me in the presence of mine enemies: thou anointest my head with oil; my cup runneth over.

Surely goodness and mercy shall follow me all the days of my life: and I will dwell in the house of the Lord for ever.

8 CARDS OF THANKS

We wish to express our heartfelt thanks to Doctor Bapty and nurses of St. Joseph's Hospital for the tender care given to my wife and our mother during her illness, also to the many friends for their expression of sympathy and for the lovely floral tributes during our recent bereavement.—Percy Clayton and family.

Mr. and Mrs. S. J. Mayzes (Jim and Anne) wish to express our warm appreciation for the cards, letters, sympathy, loving understanding and kindness of friends and relatives in this time of sorrow, in their recent bereavement in the loss of their beloved daughter, Mrs. Iris Aitchison.

Lorraine Busfield and children thank their friends who have given so much strength, comfort and assistance since their loss of Peter.

10 FUNERAL DIRECTORS

WE CARE
Four Chapels Dedicated to Service.

SANDS MORTUARY LTD.
'Memorial Chapel of Chimes'
1803 Quadra, Victoria, B.C.
388-5155 - 388-5156 - 383-7511

SANDS
"CHAPEL OF ROSES"
9838 Fourth St., Sidney, B.C.
656-2932

WESTWOOD
"CHAPEL OF FLOWERS"
(SANDS)
No. 1, Newcastle Ave.,
Nanaimo, B.C. - 753-2032

SANDS
"CHAPEL OF HEATHER"
317 Goldstream Ave.,
Colwood, B.C. - 478-3821

Independent, Family Owned and Controlled. Sands since 1912.

McCALL BROS.
Funeral Chapels
1400 Vancouver Street
385-4455 — 388-4466 — 385-4457
The Wishes of All Concerned Fulfilled With Good Taste

MONDAY
SEABORN, Mrs. Mahala Ann (Daisy)
3:00 p.m.—ST. PETER'S CHURCH, Lake Hill.

THOMSON & IRVING
Funeral Chapel
Est. 1906 — Formerly of Winnipeg
A Dignified and Understanding Service at Moderate Cost
PRE-NEED SHIPMENTS AT NEED
1625 Quadra St. — Phone 384-2612

HAYWARD'S CHAPEL
Ready to carry out the family's wishes, quietly, sympathetically, with efficiency and dignity.
386-3505
734 Broughton St.
A. W. FRANCIS, OWNER-MGR.

FIRST MEMORIAL SERVICE
Undertakers for the Memorial Society of B.C. — 384-7043

10 FUNERAL DIRECTORS

CHAPLIN'S FUNERAL CHAPEL
Kindness — Courtesy — Service
1155 Fort 384-5512

11 MONUMENTAL

STEWART MONUMENTAL WORKS LTD.
ESTABLISHED 1896
Memorial of Distinction
Marble fireplace and tabletops
1403 May St. 384-3452

MORTIMER'S MONUMENTS
ESTABLISHED 1877
"The Finest in Craftsmanship"
633 DAVID ST. 383-6421

14 ANNOUNCEMENTS

BUTLER BROTHERS, 2046 KEATING Cross Rd., wish to congratulate the following winners of merchandise on their PIONEER DAY SALE: MR. W. TAYLOR, 2973 McIntyre Road, $30 worth of merchandise. MR. R. D. SEDGAR, 5724 Old West Road, $25 worth of merchandise. MASTER BILL DANIELS, 10300 Menagh Rd., old fashioned skate. MR. JACK KEMP, 2387 Alpine Cres. sack of cement. MISS ANN ALEXANDER, 7083 Hagen Road, paint prize.

15 COMING EVENTS AND MEETINGS

ESQUIMALT LIONS BINGO
O.A.P. HALL, GOVERNMENT ST.
FRIDAY, SEPT. 24
STARTING TIME 7 P.M.
GUARANTEED GAMES $15
10TH GAME $50
20TH GAME $100
FOR LIONS' CHARITY

LADIES AUXILIARY
to the
London Boxing Club
BINGO
Usually held
Friday Cancelled
till further notice.
Watch for announcement

VANCOUVER HORSE RACES
Every Saturday a special bus will leave Vancouver Island Coach Lines, 710 Douglas Street, at 9 a.m. for the horse races in Vancouver. Fare $7 includes admittance to grandstand. Tickets may be purchased at the "ticket wicket" in the depot. Passengers desiring to be picked up en route must have tickets. Vancouver Island Coach Lines Ltd., 710 Douglas Street.

YELLOWPOINT TOUR
Sunday, Sept. 26, $6 including lunch at Yellowpoint Lodge. A scenic tour in an air-conditioned coach, taking in beautiful scenery. Depart 10:30 a.m., home by 5 p.m. Phone West Coast Travellers at 478-2973.

SPECIAL BUS
Monday, October 11, to Vancouver Horse Races. Leave V.I.C.L. Depot, 9 a.m. Fare $7 each, including grandstand pass. Vancouver Island Coach Lines, 710 Douglas.

HOLIDAY SPECIAL
Special Thanksgiving Mystery Tour, Monday, October 11. Leave the V.I.C.L. Depot 10 a.m., return approximately 5:30 p.m. Fare $5 includes lunch. Vancouver Island Coach Lines, 710 Douglas Street.

PORTLAND
Greyhound Dog Racing. Oct. 2nd. 8 seats available. $24 double, $25 single. Price includes admission to track and seats. Reservations phone 384-6479, 1-2-3 Club.

MYSTERY TOURS
Leave Victoria Depot every Sunday 1:30 p.m. Returns 5 p.m. $2.75 includes tea. Vancouver Island Coach Lines. 710 Douglas.

1-2-3 CLUB
Thanksgiving Day special Horse races Vancouver. Usual price $6.50 return, includes admission. Reserve early. 384-6479.

RUMMAGE SALE
St. Luke's Church Hall B.A.C., 3821 Cedar Hill X Rd., Sept. 25, 10 a.m.-1 p.m.

LADIES' AUXILIARY, SONS OF Scotland, Fall Tea and Sale. Bay Douglas Room, Saturday, Sept. 25 — 2-4. 50 cents.

LODGE VICTORIA 124 WILL hold a rummage sale at The Inn, 1528 Cook Street, Saturday, Oct. 23, 10 a.m.

FASHION SHOW, NEWCOMBE Auditorium, Sept. 29th, 8:30 p.m. Robert Burns, "Mac" Mackay. Chapter IODE, $1.25. Charmantes.

RUMMAGE SALE AT THE INN, 1528 Cook Street. September 25, 10 a.m.

GARAGE SALE. 140 MEDANA, Saturday, 10 a.m.-12 noon. Proceeds to Laos Children.

RUMMAGE — BAKE SALE, L.D.S. Church, 2990 Quadra, 11 a.m. Saturday, September 25.

SOUTH VANCOUVER ISLAND Rangers Bingo Friday night 8 p.m.

16 CATERING, BANQUET and RECEPTION ROOMS

ALCOVE CATERERS, BANQUETS and receptions. Make your arrangements now for Christmas parties. 385-3595 or 382-1025.

20 LOST AND FOUND

LOST: MAN'S WALLET CONTAINING money, cheque, credit cards, driver's licence, near Blenkinsop and McKenzie. Reward for information or return of contents. 592-4384.

LOST, BETWEEN PARLIAMENT bldgs. and library, large, round gold costume pin. Reward. 592-1360.

FOUND, A CALICO KITTEN, orange, black, white and yellow markings. House broken and well mannered. Ph. 658-5376.

LOST FROM 719 PRINCESS AVE. Small black and white dog, missing Sunday.

REWARD IN RETURN OF GRAY cat missing on Sat. near corner of Topaz and Glasgow Ave. 384-1401.

LOST; WOMAN'S NEW BROWN locket, Saturday, Simpsons-Sears, 598-2529 or 479-7062. Reward.

FOUND; LARGE BLACK AND white tom cat, Granville-Burnside area. Call at SPCA.

LOST: BLACK CAT, WHITE paws and chest, Area Fairfield Shopping Plaza. Phone 384-6222.

FOUND: FLUFFY FEMALE KITten, smoke black and brown. Phone after 6 p.m. 479-1817.

LOST: OPAL RING AT UNIVERsity Common's Building. Reward offered. 477-3000.

LOST YOUR PET? HOMES wanted, found, SPCA, 383-5514.

HAVE YOU LOST YOUR CAT? Homes wanted. CPL. 995-5731.

FOUND — WATCH. WILKINSON Rd. area. 479-2187.

FOUND ON RICHMOND, GIRL'S Timex watch. Phone 385-7690.

21 MALE HELP WANTED

ADVERTISEMENTS IN THIS CLASSIFICATION MUST COMPLY WITH THE BRITISH COLUMBIA HUMAN RIGHTS ACT SEE COLUMN 1

CARPET SALESMAN REQUIRED by Canada's carpet specialists. Previous carpet experience helpful, but not a necessity. A bright future for the right person. Phone for appointment, 385-6746. Jordan's Rugs, 1200 Broad.

21 MALE HELP WANTED

SALESMAN
Pitney-Bowes of Canada Ltd.
REQUIRE ONE SALESMAN TO COVER VANCOUVER ISLAND TERRITORY FROM OUR VICTORIA OFFICE.
Relocation of one of our Victoria men creates opening.
MARRIED MEN
With outstanding sales records who have consistently led their sales organizations in office equipment or other forms of direct selling are especially encouraged to reply.
SALARY
During training commensurate with experience and qualifications, then one of themost comprehensive benefit packages in the industry including guaranteed draw against commission and bonus.
WELL ABOVE
average earnings experienced from this office.
This is a good position with an outstanding company. A top flight man will realize earnings in the professional area and be exposed to opportunities for advancement.
Contact:
MR. D. E. PARISH, Vancouver 679-6261
Pitney-Bowes of Canada Ltd., 3335 Cambie St., Vancouver 9, B.C.

DRAFTSMAN

Applications are invited for the position of Junior Draftsman. Applicants must have experience in the general civil engineering field, with particular emphasis on hydraulic structures.
Salary offered will be commensurate with experience and qualifications.

Resumes should be directed to:
The Chief Draftsman,
Ker, Priestman, Keenan and Associates Ltd.,
No. 400-880 Douglas Street,
Victoria, B.C.

M.B.A. OR BATCHELOR OF COMmerce required for Victoria Branch Office of large Real Estate organization.

The position is Office Manager as assistant to Sales Manager of the Branch.

Applicant should be 25-30, married, preferably with sales experience.

Please forward resume to MR. N. SAWATZKY, BLOCK BROS. REALTY LTD., 1030 West Georgia, Vancouver, B.C.

Opening for a man with experience in new house construction technology, estimating, draughting, etc. Should be able to meet the public to discuss various items in building. Help will be provided for the intelligent man willing to improve himself. Send your resume to Victoria Press. Box 625.

TELEPHONE SWITCHMAN EXperienced in Strowger Step by Step Equipment for Municipal Telephone System in Prince Rupert, B.C. Central office consists of 4000 lines. M.S.A., pension, life insurance, sick leave, vaction and other fringe benefits available. Please reply stating age, marital status, working experience, availability, etc.

CAREER SALES
Life Insurance—Mutual Funds
How many times have you wished you had:
1. Complete financial services, Life and General Insurance, Investments?
2. Qualified, unlimited leads?
3. Initial guaranteed income?
Must be bondable and experienced. Victoria Press, Box 612.

POSITION OPENED FOR FOUR good personnel. Must be available immediately, have a pleasant personality and good personal appearance. These positions are permanent. Factory personnel will be in Victoria, Saturday, Sept. 25, to interview at 3260 Douglas Street. Interviews to commence at 2 p.m. sharp.

LOCAL MANUFACTURING AND supply firm requires an aggressive young man for the position of assistant credit manager. Previous credit and collection experience is necessary. Must be free and willing to travel. Send complete resume to Victoria Press, Box 624. 624.

AUTOMOTIVE JOBBER REquires full time salesman, experienced in calling on the service station trade, fleets, etc. Victoria territory. Salary and commission, plus usual fringe benefits. Reply with qualifications to Victoria Press Box 620.

POSITION AVAILABLE FOR EXperienced commission salesman in the carpet department. Also mature male for part-time position in the shoe section of budget store. Apply Employment Office, 5th floor, T. Eaton Co., 1150 Douglas St., 9 a.m. till noon. Mon. to Fri.

OPENING AVAILABLE FOR ON the job training, leading to full apprenticeship in optical manufacturing. Suitable for recent high school graduate. Apply Victoria Press, Box 631.

DRIVING INSTRUCTOR, PARTtime, 4 p.m.-6:30 p.m. Must be medically fit, have clear driving record and undergo period of training. Apply Victoria Press, Box 644.

NEEDED, 10 MEN FOR SUPERvisors, interviewers, dance teachers, up to $125 per week. No experience necessary. Apply between 2 to 4 p.m. 723 Fort Street, downstairs. 388-7896.

RESPONSIBLE, ENERGETIC man over 20 required for progressive, independent dry cleaning company. Good future for right person. Call between 4-6 598-4578 for appointment.

FOREMAN

Labour foreman with sewer and water main installation experience. Apply Victoria Press Box 645.

DO YOU HAVE THE ABILITY TO become a life insurance agent? A very rewarding career. Contact Monarch Life Assurance Company for an appointment. 384-0584.

BARBER-STYLIST, FAMILIAR with Victoria and having some clientele. Guarantee $125 a week. Send complete resume to Victoria Press, Box 585.

OFFICE EQUIPMENT STORE requires a salesman for Greater Victoria. Experience not necessary. Send resume to R. and T., Business Systems, 1014 Yates.

EXPERIENCED PRINTING sales representative with $85,000 plus annual sales, in return $12,000 plus annual salary. Victoria Press, Box 634.

REQUIRE EXPERIENCED travel counsellor with counter personality, for new office. Excellent company benefits. Write giving details to Victoria Press Box 621.

EXPERIENCED WINDOW cleaners, top wages paid. Apply Bob's Janitorial Service, 1286 Gladstone.

DESK CLERK REQUIRED, shift work, experienced in PBX equipment. Apply Victoria Press, Box 575.

AUTOMOTIVE PARTSMEN REquired by Autotec Service Centre, 1100 Yates St. Phone Mr. Roth at 386-8421 to arrange an interview.

PAINTING CONTRACTOR, GOOD city contract, must have own truck and some tools. Victoria Press, Box 631.

A REWARDING CAREER IN INsurance and mutual funds can be yours at N.W. Companies, 386-2033.

NEED FULLY QUALIFIED roofer for new housing. Victoria Press, Box 607.

WANTED, PLASTERER'S HELPer, Phone 479-2976 between 7 and 9 p.m.

WANTED HOUSE FRAMING contractor. Phone 386-6191.

YOUR DREAM HOME
May be before
your very eyes
— in —
TODAY'S CLASSIFIED!

25 MALE OR FEMALE HELP WANTED

ADVERTISEMENTS IN THIS CLASSIFICATION MUST COMPLY WITH THE BRITISH COLUMBIA HUMAN RIGHTS ACT SEE COLUMN 1

IMPORT STORE MANAGER

New store in Victoria to open in November requires aggressive male or female with gift store or Department Store experience. Should have some background in display, general accounting and stock control. Reply in strict confidence to Victoria Press, Box 630.

REALTORS JOIN THE TEAM

We need two more realtors to represent our ever increasing residential sales. You too, can benefit from our expert team co-operation, our proven sales policy. Call Eric Saffer, 598-3321, Personnel Manager, Jack Mears, Oak Bay Realty Ltd.

GIFT SEASON COMING
Start now. Earn those extra $$$ you will need in just a few months. Part-time sales opportunity with exciting fragrance, cosmetic and gourmet food gift lines. Call 384-2222.

SALESMEN, FULL OR PART time servicing Fuller Brush customers in the Saanich area. $1.75 per hour, bonus, extra benefits and holiday pay. No investment or car necessary. 383-5693 between 2-9 p.m.

MIDDLE AGED COUPLE TO ASsist manager of large apartment complex, capable of doing minor maintenance repairs and must be bondable. Suit pensioner. Available October 15th. Give resume of experience to Victoria Press, Box 595.

COUPLE WANTED FOR COOKing and housework in country home near Sidney. Live in separate cottage. Excellent wages. References essential. Please write giving particulars to Victoria Press, Box 642.

EXPERIENCED NIGHT ATTENdant for veterinary hospital. Some janitorial and daytime duties. Furnished suite available. Victoria Press Box 523.

PART-TIME ACCOUNTANT OR bookkeeper for active business. Must be excellent writer, reliable and honest. Apply Victoria Press, Box 633.

19 YEARS OR OVER FOR PARTtime. Apply Barbary Banio, 31 Bastion Square. No phone calls, please.

EXPERIENCED SHORT ORDER cook wanted, part-time weekend shift. Call 383-7811 after 11 a.m. for interview.

WANTED: PERSON TO WORK 3 or 4 hours daily with established carriers. Good remuneration. 384-6204 or Victoria Press, Box 606.

WANTED: SMALL CHURCH HAS need of organist. Please contact 388-9647 or 385-6592.

26 FEMALE HELP WANTED

ADVERTISEMENTS IN THIS CLASSIFICATION MUST COMPLY WITH THE BRITISH COLUMBIA HUMAN RIGHTS ACT SEE COLUMN 1

STENOGRAPHER

If you are interested in performing varied and responsible duties, enjoy meeting the public and have two or more years stenographic experience please phone The Canada Life Company, 382-8111 for appointment. Preference given to applicant with banking, Trust Company or legal background.

WANTED — EXPERIENCED super girl to work with established progressive development co, as head bookkeeper with secretarial duties. Must be capable of assuming full office responsibilities. A challenging opportunity with top pay for the right person. All replies strictly confidential. Box 527.

LOCAL INDUSTRIAL SUPPLIER needs part-time employee to handle billing, receiving and correspondence, if necessary. Reply to Victoria Press Box 635.

PHOTOGRAPHER, EXPERIenced, single, to help with photography business. Please send details, background, age and experience. Victoria Press, Box 629.

EXPERIENCED SALAD GIRLS wanted. Good wages and working conditions. Plaza Restaurant corner View and Douglas. Only experienced need apply.

WIDOWER NEEDS LIVE-IN housekeeper, capable of handling books for business. Good wages, 1 child welcome. Victoria Press, Box 623.

CLERK-TYPIST FOR REAL ESTate sales department of major trust company. Good opportunity and salary for qualified applicant. Victoria Press, Box 626.

LIVE-IN HOUSEKEEPER FOR motherless home. Room, board and small remuneration. Must have references and be congenial. 246-9650.

STEADY EMPLOYMENT FOR mature lady in Rest Home. Evening shift. Phone for appointment, 383-4814.

SALES LADY FOR MOBILE HOMES, PART-TIME. APPLY POST OFFICE BOX 712, VICTORIA.

MATURE LADY FOR THE POSTion of live-in babysitter for 3 boys, 9 and 10. Mother a nurse. 592-1705.

B.C. LICENSED QUALIFIED hairdresser for large town of Chemainus, B.C. Immediately. Phone collect 788-2301.

LADIES REQUIRED AS CONSULtants for new concept in figure contouring and sales. Experience preferred. For info. phone 383-4413.

TWO LADIES REQUIRED FOR part-time busy specialty fashion store. Selling experience preferred. 385-7143.

ENGLISH NANNY WANTED, Old England Inn. 384-1223 or 382-8311.

COOK HELP, MUST HAVE knowledge in cooking and baking. 592-4515 between 9-2.

BABYSITTER WANTED FOR 18-month-old. Occasional days, South Oak Bay. 598-1938.

WANTED: MATURE PERSON for babysitting, 1 night per week. Colwood area. 478-2066.

LIVE-IN HOUSEKEEPER, board and room plus remuneration. P.O. Box 1571, Victoria.

REQUEST LIVE-IN HOUSEkeeper. Look after 5 children. May have 1 or 2 of own. 478-4485.

MATURE LADY WITH COOKING experience to work in small rest home. Live in. 598-4423.

MATURE COMPANION HOUSEkeeper, live-in or widow, small Oak Bay home. 598-3883 after 6.

EXPERIENCED HAIRDRESSER with some clientele. Steady part-time. Call 386-0934 from 6-8 p.m.

RELIABLE OLDER WOMAN wanted for occasional babysitting. Sidney area. 656-3800.

HAVE A TOY PARTEE AND WIN gifts for Christmas. 384-3167.

26 FEMALE HELP WANTED

CASHIER 1
for the
COMPTROLLER-TREASURERS DEPARTMENT
City of Victoria

Salary Range—$395-480 per month. To carry out varied cashiering duties related to the receipt of payments on property taxes, water bills, land sales, licences and permits and to perform related clerical work including some typing.

Applicants must have high school graduation together with some previous experience in cashiering work and possess an ability to deal with the public in a pleasant manner.

Applications in writing, stating age, experience, qualifications and telephone number, or on forms provided in the Personnel Office, will be received by the Personnel Director, City Hall, not later than noon Monday, September 27, 1971.

WANT SINGLE OLDER WOMAN, without job put with own income, to live rent free in two rooms and bath new trailer, on suburban business estate. As a watchwoman part-time and other light duties part-time. Light, water and privacy included. Victoria area. Owners also live on property. Victoria Press, Box 618.

SECRETARY REQUIRED FOR Real Estate office opening in Colwood area. Must have experience in all phases of office work including typing, shorthand and filing. Starting date October 15th. Write in confidence to Box No. 638, Victoria Press. Please include complete resume.

AVON CALLING
DON'T BE "STUCK INSIDE" THIS WINTER. Get out, meet people, make friends. Be an Avon representative. Have your own business during hours you select. Earn extra money. Call now: Mrs. Burkinshaw, 384-7345.

MAJOR TRUST COMPANY REquires part-time female teller to work Tuesday through Saturday. Preference given to applicant with basic banking experience. For appointment please call 598-4537 or 2190 Oak Bay Ave.

NEED 10 LADIES FOR SUPERvisors, interviewers, dance teachers, up to $125 per week. No experience necessary. Apply between 2 to 4 p.m. 723 Fort Street, downstairs. 388-7896.

EXPERIENCED WAITRESSES for part time evening and day shift. Could work into full time. Smart appearance and pleasing personality a must. 383-7811 after 11 a.m. for interview.

HOUSEKEEPER, GOOD COOK, non-drinker and smoker, for elderly active lady. In pleasant apartment, good wages, own bedroom and bath. References required. Phone 598-3092.

COMPANION HOUSEKEEPER with nursing experience to live in, with semi-paralyzed elderly lady. Own bedroom, apartment Oak Bay. Near waterfront. 384-6791 after 5.

WORKING MOTHER URGENTLY needs reliable occasional babysitter for evenings and after school. 1 seven-year-old. My home, George School area. 385-1843 days only.

SOCIAL DIRECTOR REQUIRED BY NEW RETIREMENT LODGE. Experience in group work with Senior Citizens preferred. For appointment, phone Mrs. Marsden, 388-6457.

WANTED: LIVE-IN HOUSEkeeper for elderly widower. Preferable old age pensioner. Nice home in quiet district. Wage to be discussed by interview. 479-3850.

WIDOWER NEEDS LIVE IN housekeeper, capable of handling books for business. Good wages. 1-child welcome. Victoria Press Box 623.

6 SCHOOL GIRLS TO DELIVER flyers. Sat. and-or Sun. Fairfield district. 75c per hour. Phone 598-5611 Thursday evenings or 385-1621 Friday daytime.

MATURE WOMAN TO HANDLE ordering and sales of notions dept. of retail store. Victoria Press Box 567.

RELIABLE MATURE WOMAN TO babysit 4 to 9 p.m. Mon. to Fri. and all day Saturday for two small girls in my home. 385-2029.

HAVE CHRISTMAS PAID BEfore Christmas. Full or part-time. No investments, your hours. 382-0925, 386-0614.

RELIABLE GIRL OR WOMAN for light household duties. Live-in. Lakehill district area. 384-0865. Victoria Press Box 416.

MATURE HOUSEKEEPER AND companion for elderly lady. To live-in, room, board and remuneration. 477-2854.

LADY FOR COOKING AND some light housework. Can live in or out. Good Shepherd Shelter, Mill Bay.

GRADUATE NURSE FOR GENeral duties. Apply Matron, Tofino Hospital, Post Office Box 24, Tofino. Phone 725-3312.

MATURE SALES LADY FOR specialty store. Part time, 20-hour week, $1.75 per hr. 384-3555 between 9 a.m.-12 noon.

ONE TOPLESS GO-GO DANCER for USA work. 385-3734.

27 TEACHERS WANTED

ADVERTISEMENTS IN THIS CLASSIFICATION MUST COMPLY WITH THE HUMAN RIGHTS ACT BRITISH COLUMBIA

SCHOOL DISTRICT

YOUR HEALTH Dr. Walter Alvarez

My friend, Judge Sherman Finesilver of Denver, Colo. just sent me a delightful and remarkable book called "Try Giving Yourself Away," by David Dunn. It is the kind of book I like to keep on the stand beside my bed to read in the last half hour or so before I go to sleep. It sets forth a happier way of living, which all of us so earnestly seek and too often fail to find. "Try Giving Yourself Away" could be read with great advantage by all of us.

As Dunn says in his introduction, "More than anything else, the world needs the healing influence of simple thoughtfulness and kindheartedness," the magic of which can be enjoyed every day without price. "Should not each of us treat our fellow guests with courtesy and consideration and respect?"

He was brought up, as many people are, to look on life as a process of getting things, but then, as he says, quite by accident, he discovered that the great joy in life is to give something of one's self. "I began to experiment with giving away, and discovered it to be great fun. My life began to be full of exciting little adventures, and I found myself making many new friends. I discovered, too, that successful giving-away has to be cultivated. There is a knack to it." If we were to give out more and more often, and say kind or appreciative things to people, many of us wouldn't be as lonely as we are today.

In telling some of the ways he "gives himself away," Dunn says that sometimes he has written to the president of a big company to congratulate him on a bit of advertising or some new achievement of his company, and the man has been so grateful and appreciative. Or if Dunn particularly enjoys a book, a magzine article or a play, he will write a note to the author.

This is something that I learned from that great physician, Sir William Osler. Whenever he read an article that he particularly liked, he would take out of his pocket one of the postcards he always carried with him and write a note of congratulations to the author. I followed his example and have had great pleasure, throughout my life, writing to doctors to congratulate them on a very helpful and interesting medical article of theirs which I have just read. In that way I have found many good and wonderful friends.

Dunn quotes George Matthew Adams, who once wrote, "He who praises another enriches himself far more than he does the one praised. To praise is an investment in happiness. The poorest human being has something to give that the richest could not buy."

Dunn suggests that we can be much enriched by giving of our time, our experience, our special abilities, our influence, our understanding, our tolerance, our goodwill, our courage, and our faith; also, if we would "make up our minds to be cheerful, friendly, smiling, courteous, sympathetic, helpful and hopeful at every opportunity."

He tells how he was much impressed when a citizen of Cairo, Egypt, "walked two blocks with me, a stranger, one Sunday morning . . . to make sure I found the address I showed him on a slip of paper." My brother Harold Alvarez, a professor of dental surgery, had a similar experience in Amsterdam. When at the station he asked a stranger how he could most easily get to the hotel where he was to stay. The man said, "I'm driving in that direction; come, get into my car and I'll take you there." By the time they got there the stranger, who was a doctor, and my brother were such good friends that the doctor drove him all over town.

Dunn says so wisely that we must also learn to accept graciously, just as we must be gracious in our giving-away; and occasionally the man who does a kindness to a stranger is rebuffed. I once had that experience of being rebuffed in my office in San Francisco. A young couple, on their honeymoon, came to me, the wife ill and much worried. I felt so sorry for them, with illness on their honeymoon, that I went out of my way to help them; I even introduced them to a good hotel manager, so that they would be comfortable. I was surprised when they did not return for a second appointment that they had made with me.

Later I learned that they had gone to another physician, a friend of mine, and I asked him, "Do you have any idea why they left me?" The doctor said, "Yes, they thought that anyone as considerate and concerned as you were must have some ulterior motive, and must be planning to 'get them' in some way." I have often thought since of the sorrow that must lie ahead for people who are so distrustful. But fortunately, such rebuffs happen rarely.

RADIO LOG

All Stations—Victoria: CJVI, 900; CFAX, 1070; CKDA, 1220. Vancouver: CJOR, 600; CBU, 690; CKNW, 980 CKWX, 1130; CHQM, 1320; CKVN, 1410. Seattle: KIRO, 710; KOMO, 1000; KING, 1090. Bellingham: KARI, 550.

FM Stations—Victoria: CFMS, 98.5; Vancouver: CKLG, 99.3; CFOM, 103.3; CBC, 105.7; CBUF, 97.7 (French—6 a.m. to 1 a.m.). Seattle: KLXI, 95.7; KLSN, 96.5; KING, 98.1; KIRO, 100.7; KETO, 101.5. Tacoma: KTNT, 97.3; KLAY, 106.1. Edmonds: KBIQ, 105.3. Bellingham: KERL, 104.3.

Most stations broadcast news bulletins on the hour and on the half-hour at early morning and evening peak periods.

Major Newscasts: CBU, 9 a.m.; BBC news, 4 p.m. Monday to Friday, and 9 a.m. Saturday; National news: CFAX, CKDA and CJVI, 8 a.m., 12 noon (noon report), 5:30 p.m. (news hour); Saturday and Sunday, 8 a.m., 12:30 p.m., 6 p.m. and 10 p.m.

TIMES GOOD MUSIC HOUR

7 p.m. — CJVI

Liebestraum, orchestra; Drink To Me Only With Thine Eyes, Robert Merill; Trees, Robert Merill; Whiffenpoof Song, Robert Merill; Beautiful Dreamer, Robert Merill; Juanita, Robert Merill; Radetzky March — J. Strauss, orchestra; Sylvia, Robert Merill; In The Gloaming, Robert Merill; Wanderin', Robert Merill; Jeanie With The Light Brown Hair, Robert Merill; Always, Robert Merill; Valse Triste, orchestra.

THE BETTER HALF By Bob Barnes

"This looks bad — I think I'm dissolving faster than the seltzer tablets!"

CROSSWORD — By Eugene Sheffer

ACROSS
1. Household cleanser
5. Mire
8. Float of logs
12. Seize without right
14. Lake port
15. Had significance
16. Repulsive
17. Levy
18. Perfect models
20. Lid
23. Blemish
24. German river
25. Personal property
28. Affirmative
29. Musical instrument
30. Deface
32. Mark with grooves
34. Tree
35. Insects
36. Dining utensils
37. Attic
40. Water barrier
41. Wood-wind instrument
42. Precious gems
47. Immature blossoms
48. Providing correction
49. Printer's mark
50. Sainte (abbr.)
51. Whirlpool

DOWN
1. Uncle ——
2. Money of account
3. Skill
4. Creator of 'earthenware
5. Kari ——
6. Shoshonean Indian
7. Devote
8. Return
9. Operatic melody
10. Occupy
11. Golf mounds
13. Equipment
19. Tropical fruit
20. Bashful
21. Lyric poems
22. Part of a suit
23. Closes
25. Rattles
26. Arabian chieftain
27. Lean
29. Penalty
31. Thing (law)
33. Scarcest
34. Perfumed ointment
36. Transportation fee
37. Sailors
38. Touch end to end
39. Was conveyed
40. Attica township
43. Joined
44. Cover
45. Father
46. Cunning

Average time of solution: 25 min.

M	A	P	S	■	S	H	E	■	N	A	N	A
A	T	O	P	■	P	O	A	■	A	V	E	R
N	O	M	E	■	R	O	T	A	T	I	V	E
E	M	E	N	D	E	D	■	N	U	D	E	S
■	■	■	D	O	E	■	H	E	R	■	■	■
T	R	U	S	T	■	L	O	W	E	R	E	D
O	U	T	■	A	I	D	■	A	R	E	■	■
R	E	E	N	A	C	T	■	H	A	Y	E	S
■	■	■	A	P	T	■	D	I	S	■	■	■
P	A	S	S	E	■	T	A	S	S	E	L	S
R	E	A	S	S	E	R	T	■	E	R	I	C
O	R	L	E	■	V	I	E	■	S	I	V	A
D	O	E	R	■	E	M	S	■	S	E	E	N

Answer to Previous Puzzle

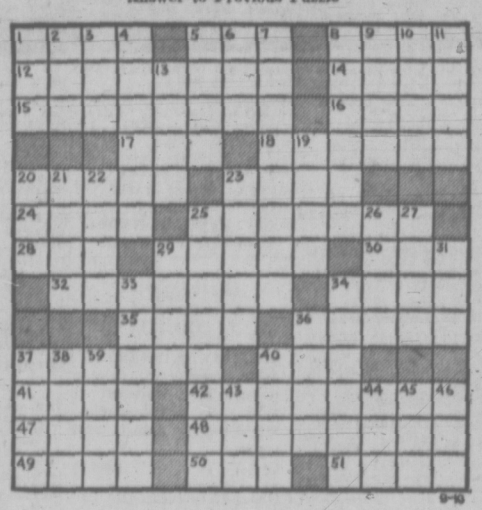

36 BUSINESS SERVICES AND DIRECTORY

Contractors

G.S.W. CONSTRUCTION Repairs, Alterations, Additions PHONE 477-1712

CONCRETE SWIMMING POOLS. Terms can be arranged. Fountain Pool. 384-3812.

J.D. 450 CRAWLER LOADER for hire, $16 hour. Excavating, brush clearing, etc. 478-6212.

G. H. WHEATON LTD. Repairs — Alterations — 382-2159

Dressmaking

SWISS DRESSMAKER. DRESSmaking and alterations. Call Elizabeth, 383-3125.

FASHION CRAFT SHOP 28 West Burnside — 385-1542

Drywall

WALL BOARD APPLIED, TAPED and finished. Texturing, free estimates, 478-4973 or 382-4540.

Electrical Contractors

RESIDENTIAL REWIRING Electric heating, appliances installed. Hydro financing. BUCKLE ELECTRIC 479-3941 385-8082

McCOY ELECTRIC New and Older Homes Rewiring Expert—Electric Heating 386-0822 or 479-7561 Eves.

OLDER HOMES REWIRED — NO down payment. We finance through B.C. Hydro Plan. EDDY'S ELECTRIC — 385-7666

Excavating

BACKHOE, FRONT-END LOADer, excavating, trenching, loading. Reasonable rates. 384-3141.

Fencing

CHAIN LINK FENCING —Free Estimates— SIMPSONS-SEARS 388-9111

PACIFIC FENCING 592-4161 Screen block — Chain link — Wood

CHAIN LINK FENCING D.D.P. ENTERPRISES—385-1512

Floor Sanding

JIM DUNCAN Floor sanding and finishing. Experienced workmanship. 385-0293.

FLOOR SANDING, FREE ESTimates. 1950 Prairie prices. 656-4795 after 6.

Furniture Refinishing

BEDROOM-DINING ROOM suites, Pianos like new. 383-5521, Alpha Finishers Ltd., Eves 479-3640.

Gardening

NOW IS THE RIGHT TIME! NEW lawns, aerating, power raking, clean-up, etc. Harvey's Landscaping and Garden Service. 479-7078.

EXPERIENCED GARDENER landscaper. Free estimates, call 384-1459.

GARDEN CLEAN UP, PRUNING and lawns seeded. Estimates given. 383-6363.

GARDEN CLEAN-UP, RENOVATION, Pruning, lawn care and maintenance. 652-2973, 652-3318.

PRUNING — REDESIGN Lawns — Garden — Cleanup. 382-0201.

GARDEN CITY SPRINKLERS Yard care service. 383-4244

Gutter Cleaning and Repairs

GUTTERING Use our 20-year guaranteed white aluminum guttering. SIMPSONS-SEARS 388-9111

WINDOWS AND GUTTERS cleaned, repaired. Moss removed. We install plastic eavestroughs. Markem. 384-0881.

GUTTERS CLEANED AND REpaired corners tarred, drains, painting. 592-0817. Reasonable.

Landscaping

HARVEY'S LANDSCAPING New lawns, redesigning, etc. Experienced Chinese landscaper. 479-7078.

VAN VEEN LANDSCAPER Re-arranging, new designs, shrubs, brick work, rock walls. 592-1972.

BARKER LANDSCAPING Rock work, patios, etc. Lawn specialists. Terms. 382-8323.

LANDSCAPING, REDESIGNING, gardening, rock work, new lawns, cleanup. 592-6140.

Masonry

JOE MARTINS, STONE MASON, can do any kind of stone work, inside and out. Free estimates. 383-0458.

ANY TYPE OF STONE WORK, 15 years experience. Free estimates. 382-6685, Viktor Klapcic.

FIREPLACES, CHIMNEYS AND repairs. Ron Henson, 478-1557.

FIREPLACES, ROCK OR SLATE Veneers. Sipkes Masonry, 479-7348.

Miscellaneous Service

CLEAN OUT, HAND DUG wells, recribbing, etc. Free estimates. 478-1668.

REPAIR ALL SMALL APPLIances. Pick up and delivery. City. 383-9687.

Moving

LARGE FURNITURE VANS fully equipped for local moving with experienced drivers, $8.50 hour. NORTH WEST MOVING LOCAL AND LONG DISTANCE MOVERS Phone 383-4422 Find us Fast in the Yellow Pages

2 MEN WITH 16' COVERED van, $12 hour. Butch, 386-7316.

GORDON'S DELIVERY SERVICE Furniture moving, etc. 479-6213.

Painters and Decorators

ISLAND DECORATORS Painters Paperhangers Spray Painters Plaster Repairs Convenient Time Payments 383-9059 Eves. 382-1479

CLARK AND PATTISON PAINTING CONTRACTORS LTD. Brush or spray. Paperhangers. Texture and vinyl work. Will do all or part of any job. Paint store, BAPCO, GENERAL and PRATT AND LAMBERT paints, and rentals of all painters' equipment. Terms if desired. Phone 384-0443, 760 Bay St.

SAVE 50% SAVE Have us spray your shingles, stucco, siding, fences, etc., and you paint the trim. You'd be surprised how reasonable the price. Phone Ted Hill-Tout, at 598-4012, 9 a.m.-5 p.m. for free estimates.

BROTHERS PAINTING AND DECORATING Free approisals, color consultant. All types of painting. All types of repairs. Commercial, farm, residential. Lowest rates. Terms. Work guaranteed. 383-6112.

CROWN PAINTING Interior and Exterior Very reasonable rates. British Master Painter Free estimates 385-4542

PAPER HANGING—PAINTING Personal service. You are sure when you call Tommy Harker, 383-3474. Low rates.

WEBB AND SON 384-6827 — Paperhanging, painting. Quick, clean, reliable. First-class workmanship. 30 years' experience Victoria. Terms if desired.

CARL ANDRIESSEN Dutch Painter and Paper Hanger Quality work for low prices. 1909 Duchess St. 592-4033

W. E. PERRIDAY PAINTING AND DECORATING LTD. House and apartments, 36 years in Victoria. Phone 477-2843.

PAINTING AND DECORATING Reasonable rates. Satisfaction guaranteed. Terms. 382-7885, 479-2473.

WIDOWS—PENSIONERS Interior, exterior, fences. Reasonable. Reliable. References. Free estimates. 592-3490.

PAINTING AND DECORATING, quality work, reasonable rates. Paul Larsen, 386-0766.

EXTERIOR AND INTERIOR Special low prices. For clean job. Phone Douglas, 477-5207.

SCANDINAVIAN Painters and Decorators—382-0713

INTERIOR-EXTERIOR, QUALITY work. Reasonable. Willy, 592-3598.

36 BUSINESS SERVICES and DIRECTORY

Plasterers

FRED BLANCHARD AND SONS Plaster, stucco, drywall Repairs, our speciality 656-3638 477-4953

STUCCO AND PLASTERING, quality work, reasonable price. Coleman Plastering Ltd., 598-3433.

STUCCO, DRYWALL AND imitation granite stone. Stan Olson, 383-0897 after 5 p.m.

STUCCOING, PLASTERING Alterations. Reasonable. 479-4779.

Plumbing and Heating

LEAKY TAPS, WATER LINES Repairs, Renovations, New Work Reasonable, easy terms "NO JOB TOO SMALL" Osborne Sales and Service Ltd. 386-7891

S and M PLUMBING New Work Alterations Repairs 479-1312 Reasonable 383-9513

ELECTRIC SEWEROOTER, cleans drains, fast and efficient. Jim Nott Plumbing and Heating Ltd., 382-9300.

S. H. BROWN, 382-2747 Repairs. Remodelling — New Work.

PLUMBING AND HEATING, REpairs, lowest rates. 383-0792, ask for Jack.

ROY'S PLUMBING REMODELling, new work, repairs. 383-6931.

Roofing and Siding

SIMPSONS-SEARS ASPHALT SHINGLES Supplied — Installed Ask about our exclusive heavy duty 250-lb. Superlock, 15-year guarantee. SIMPSONS-SEARS Roofing Materials 388-9111, Local 264.

VICTORIA ROOFING AND INSULATION CO. LTD. All types of asphalt and cedar shingles. "Garlock Shingles" 917 Fort St. 382-2331

PARKER JOHNSTON LTD. 1314 Broad Street 383-9181 Roofing, Insulation, Eavestroughs "Our experienced workmanship to stand the test"

Stamps and Coins

JUST 4923 COPIES LEFT, 1971 Victoria Centennial medallions available only at selected downtown stores and businesses.

Tailors

ALTERATIONS REMODEL RESTYLE Suits, slacks, coats BRITISH CUSTOM TAILORS 1311 Blanshard 383-2632

ALTERATIONS, REMODELLING and custom tailoring. Harold Lunde, manager. The Sorensen's, 720 Yates St., 386-0412.

Tree Service

HOUSTON TREE SERVICE Danger trees removed. Topping, limbing, pruning, selective lot clearing. Logging. Reasonable rates. Fully insured. 388-9513.

TREES TAKEN DOWN AND removed. Very reasonable. Insured. Free estimates. Butch. 386-8215.

MT. VIEW TREE SERVICE Everything in Trees Free estimates. Insured. 479-3873.

Upholstery

UPHOLSTERY REMNANTS Assorted verdage, fabrics and vinyls. Drastically reduced prices to clear. Gregg Furniture Manufacturing 401 David at Turner 386-7365

FURNITURE RE-UPHOLSTERY For samples and free estimates in your home call J. Worden or G. Hodgson, 382-5111. Standard Furniture, 737 Yates

38 TRAVEL

— VICTORIA'S FIRST — CHARTER FLIGHT INFORMATION OFFICE CHARTER FLIGHT CONSULTANTS 323 Yarrow Bldg., Victoria 386-2485

WORLD CHARTER FLIGHTS INFORMATION HEADQUARTERS Room 106—1312 Government St. 384-3839

CHARTER-FLIGHT Information Centre Listings of all charter flights. One-way flights to and from Europe. Also relative flights from Europe to Vancouver return. Contact Vancouver 687-2321 or Suite 1105 - 736 Granville St. Van. 2, B.C.

KANDID KAMERA Passports, $1.49 383-9721 UNDER 24? LONDON, $308. Travelworld, 382-3121

39 PERSONALS

REFINED GENT, UNENCUMbered, nice home, upper Vancouver Island, moderate income, non drinker-smoker, desires acquaintance of slim personable lady in 40's preferably who plays chess and tennis, (but not a must), fond of cats, congenial home life and similar qualifications. Snap appreciated. Victoria Press Box 650.

TO WHOM IT MAY CONCERN: Take notice that I will not be responsible for debts incurred in my name from the date hereof without my written consent. Dated at Victoria, British Columbia, this 23rd day of September, A.D. 1971. Danny Wayne English.

GENTLEMAN IN 40'S, UNATtached wishes to meet unattached lady for companionship, dancing, shows, short drives etc. Victoria Press Box 649.

UNATTACHED MALE, LATE forties, like to meet unattached lady 35 to 50, for outings and companionship. All replies confidential. Victoria Press, Box 600.

MAN, 37, SEPARATED, 4 CHILdren, non-smoker, wishes to meet young woman for companionship. Victoria Press Box 639.

MIDDLE-AGED GENT WOULD like to meet sincere lady. Lasting relationship. Victoria Press, Box 628.

SINGLE GENTS ALL AGES needed as partners in square dance class. For information and registration ph. 479-3978.

PREGNANT AND DISTRESSED? We can help you. Phone Birthright. 384-1431.

ALCOHOLICS ANONYMOUS If you have a drinking problem and want to quit, phone 383-0415.

40 BUSINESS PERSONALS

PROBLEM ANSWERING SERVICE Psychological consultation by qualified adviser assisting with any personal questions or problems through confidential correspondence. Victoria Press Box 373. Fee $2.

WANNA LOSE INCHES INSTANTLY? Use the wrap-away method of body contouring. Used by the movie stars for years. It's safe and dependable. For free consultation and figure analysis phone 382-7414 or visit the Suddenly Slender Salon at 906 Hillside Ave.

ARE YOU LONELY? or feeling blue, if so, call DIAL-A-MATE DATING SERVICE at 384-0121 or see us at our business office at 943 Kings Road.

FAMILY COUNSELLING Mr. Reg Clarkson, B.A., M.S.W., R.S.W., a private social work practice for marriage counselling, alcohol and youth drug problems Phone 384-0912.

CLAIRVOYANT AND TRANCE medium. Questions answered, advice given. Mrs. Payn-Jones, 386-3403.

40 BUSINESS PERSONALS

UNIVERSAL DIVORCE FINANCING (VICTORIA) LTD. 420 Yarrow Bldg., 388-7383 645 Fort St., Victoria, B.C.

J. J. BRAMHAM, CHIROPRACtor, 2186 Oak Bay Avenue, business 592-1621, res. 382-4697.

TAROT CARD READINGS, AND astrology charts, by appointment. Phone 386-0331.

VICTORIA HYPNOSIS CENTRE Ltd., 8-619 Fort St., 386-9722.

42 EDUCATION

ART CLASSES IN OILS, 8 weeks course starting October 5, 6, 7, small classes. Well qualified European educated instructor. Beginners welcome. Information, 479-6060.

HIGH SCHOOL AT HOME, CANAda's leading school. Free Brochure. National College 1707 Carnegie Cres. Victoria. 383-1233.

TUTORING — PROFESSIONAL help by experienced teacher. French, Math, new and old method. 598-2331.

FRENCH CLASSES FOR CHILdren from Kindergarten age to Grade VII starting October. Register now. Call 477-8161.

FRENCH TUTORING, MY HOME, afternoon and evenings, also translation. 383-8197.

43 DANCING

I CAN TEACH YOU TO DANCE so that anyone will want to be your partner. Call Miss Sims at 386-7898, Fred Astaire Dance Studio

EILEEN'S SCHOOL OF DANCing, 649 Pembroke Street, res. phone 383-8247. Dancing and baton twirling.

63 TIMBER

STANDING TIMBER, CASH, stumpage or will log on percentage. Don Daniel, 414 So. Dowes Street, Kennewick, Washington 99336 U.S.A. (509) 783-2227.

WANTED: TIMBER STANDING or felled: Top prices paid. Barclay Logging and Excavating, 386-5704.

WANTED TIMBER STANDING or felled. Top prices paid. Ideal Sawmill Co. Ltd. 385-0441

Houston Tree Service, 388-9515. WANTED: TIMBER

65 BUILDING SUPPLIES

SABOT KIT, 637 12'x20' carport (attached), approx. $177.30 12'x20' garage (plus roofing) $253 Lawn fence, 50' $29 Picket fence, 50' $33 All purpose garden shed, from $51

SAANICH LUMBER YARDS 3641 Douglas St. 385-3486 Night phone 479-1423

USED RED BRICKS, SAND AND GRAVEL. OK TRUCKING CO. LTD. 760 TOPAZ. 386-3414.

65 BUILDING SUPPLIES

SIMPSONS-SEARS BUILDING SUPPLIES CLEARANCE

8'6" x 6'6" Sectional GARAGE DOOR. (1 only). Reg. 124.98. SALE PRICE 89.97

1¼" White Enamelled ALUMINUM STORM DOORS 32x80 left hand (6 only) 32x80 right hand (6 only) 32x78 left hand (2 only) 32x78 right hand (2 only) SALE PRICE, each 38.87

1" ALUMINUM STORM DOORS Complete with hardware. 34x82 right hand (2 only) 34x82 left hand (3 only) Reg. 29.98. SALE PRICE, each 19.97

1½" ALUMINUM STORM DOORS 34x82 right hand (1 only) 32x80 right hand (2 only) 32x80 left hand (2 only) SALE PRICE, each 55.97

36" GALVANIZED FENCING 50' roll. SALE PRICE, each 9.97

LUMBER SALE—LUMBER SALE 2x4 — 2x6 — 2x8 —2x10 — 2x12 At prices you can afford from $38 per FBM and up. Siding and Boards from $45 and up. This is all new lumber, come and see for yourself. Corner of Hillside and Bridge St. 385-0441 Free Estimates 7 a.m. to 6 p.m. IDEAL SAWMILLS CO. LTD. 2735 Bridge St. 385-0441

SPECIAL DISCOUNTS LUMBER — PLYWOOD HOME BUILDING SUPPLY 220 ESQUIMALT RD. 382-2211 IMMEDIATE DELIVERY SERVICE TO ALL GULF ISLANDS POINTS.

65 BUILDING SUPPLIES

STEWART and HUDSON LTD. Building Supply Centre Largest Selection — Lowest average prices

WALLBOARD and PARTICLE BOARDS
4x8 x 3-16" Hardboard 1.69
4x8 x ¼" Hardboard 1.99
4x4 x ¼" Hardboard .89
4x8 x 7-16" Particle Brd. 2.97
4x8 x 9-16" Particle Brd. 3.47
4x8 x 11-16" Particle Brd. 3.97
20 x 144 x ⅝" Particle Brd. 2.69
8 x 96 x ⅝" Particle Brd. .99
48 x 48 x ¼" Particle Brd. .99
4x4x5-16" Particle Board 1.19
11 3-4x97"x5-8" Particle Board .89

PAINT BARGAINS
White exterior Latex — Gal. 9.99
White interior Latex — Gal. 9.99
White interior Oil — Gal. 3.99
Fence Stain — Gal. 2.49 (Brown, Red, or Green)
4" Stain Brush — ea. 1.99
7" Roller with Tray .99

INDOOR - OUTDOOR CARPET Latex Back Only 2.69 sq. yd. 12' wide-five beautiful decorator colors! KRAUS Foam Back Carpet, Cushioned Comfort! Only 3.69 sq. yd. 12' wide - 6 colors.

OPEN 7:30-5:30 Mon Sat. Charges - Budgets - 386-3211 400 Block Gorge Rd. East STEWART and HUDSON LTD.

CUSBON LUMBER
4x8x¾ Sanded Plywood 5.50
4x4 Gutter, per lin. ft. .40
'55-'56 Chev. Trans. 39.50
Floor Tile, 12x12. Reg. .32 .21
Presto Fire Logs, 6 pcs. .90
4x8x¼ Sen. C-C Ply. 21.95
4x8x¾ Walnut 27.95
100 ft. Fiberglass Insul. 6.29
We Cut Glass on Cook St.
25 pcs. 2x4—8' Econo. 6.95
Fence Stain, Gal. Reg. 2.95 2.49
Plastic Gutter 3x4 per 12' 2.35
4x8x¼ Waterproof Mahog. 6.95
4x8 Pre Fin. Mahogany 2.79
1x10 Sub. Cedar Siding .09
Cement — 80 lbs. 1.85
Ready Mix — 60 lbs. 1.39
No. 2 Cedar Shingles 4.90
4x8 Pre Fin. Hardboard 4.29
Reject Doors from 4.95
4x8 Driftwood 6.49
4x8x¼ Burlap Hdbd. 4.29
2" Downpipe, 10 ft. 1.49

CUSBON LUMBER 615 Alpha Closed Wed. 386-3268 1720 Cook Open 6 Days 384-8181

Be Seen, Be Heard! Sell things you no longer use with low-cost Classified Ads. Dial 386-2121 now!

65 BUILDING SUPPLIES

S. J. PEDEN LTD.

SHELVING 1x12 Spruce lin. ft. .25

INSULATION 2½" Fibreglass, 100 sq. ft. $6.25

WALL PANELLING SALE
4x8 Cabin Grade Mahog. 2.89
4x8 Aspenite 3.69
4x8 Mission Oak 4.25
4x8 Eldorado Oak 4.25
4x8 Wanut Birch 6.25
4x8 Heritage Elm 7.95
4x8x¼ Walnut 10.25

4x8 FIR PLYWOOD
UNSANDED SANDED
5/16 3.59 ¼ 4.29
½ 5.05 ⅜ 5.95
⅝ 5.65 ½ 6.91
¾ 7.60 11/16 7.80

Building a Camper or Trailer? Plans and all Materials in Stock at Reasonable Prices

8 to 5 Mon. Through Sat.

S. J. PEDEN LTD. 2855 Quesnel St. 386-3464

Why pay more?
1x6 dressed boards, 2,000 lin. ft. $35.00
1x8 shiplap, 1500 lin. ft. $55.00
2x4 dressed, 1500 lin. ft. $29.95
2x4 economy studs, each .29
4x8 prefinished mahogany $ 2.49
portland cement, per sack $ 1.75
4x8x¼ hardboard $ 1.49
4x8 syvroc No. 1, white exterior latex white paint, gal. $ 3.95
36" basket weave, lin. ft. .47
corrugated plastic, 5 colors, 26"x8' $ 1.75 36"x10' $ 2.25
1x12 dressed shelving, lin. ft. .12
ranch panel shorts, cheap.
armstrong quality vinyl floor tile, 12x12, value to 32c, sale .20
concrete drain tile, 4", each .16

langford building supply and hardware open seven days a week 940 goldstream ave. 478-1724

FOR THOSE WEEKEND CONCRETE JOBS It's BUTLER BROTHERS Now, six days a week delivery service of ready-mixed concrete. No extra charge for Saturday delivery. CALL US TODAY FREE ESTIMATES BUTLER BROTHERS 2046 Keating Cross Road 652-1121

65 BUILDING SUPPLIES

READY-MIX CONCRETE GRAVEL SAND For Free Estimates Phone 478-1701 Res. 478-1086 860 Attree Rd. Open Mon. Thru Sat. (6 Days) CALL COLUMBIA READY-MIX LTD.

Bay Concreteblock Co. Concrete Incinerators $9.80 3022 Jutland 382-9436

4" CONCRETE DRAIN TILE, 16c. Daves Concrete, 670 Sumas 384-8744

70 MUSICAL INSTRUMENTS

Fully transistorized Two manual organ $699 with rhythm — $895 — with Leslie speaker — $1265 — BERNIE PORTER MUSIC 1724 Douglas 382-9542

HALL-FAIRFIELD MUSIC CENTRE LTD. —School Band instrument rental. —Private music lessons. —Complete repair service. —Full line of popular, classical and instrumental music. YOUR 1-STOP MUSIC CENTRE 728 FORT ST. 385-8342 Open Friday evenings till 9 p.m.

NEW FROM HOLLAND the eminent 300 organ with rhythm unit attached. The ultimate in looks and sound. List price: $2344.95 Now only $1991.95 A saving of $350 at GLEESON MUSIC CENTRE Music at its best 707 FORT ST. 388-9632

SUPER P.A. 310 Watts R.M.S. 6 channel mixer w-reverb 4 E.V. SRO 15's 4 E.V. Horns diffraction T monitor spkr. $1995 SOUND SOURCE 598-3814 2250 OAK BAY AVE.

70 MUSICAL INSTRUMENTS

GULBRANSEN ORGANS Featuring: Piano, Rhythm, Leslie Speaker and Walking Bass New 2 Manual organs from $499 Organ rentals for Beginners PARAGON MUSIC CENTRE 2508 DOUGLAS 385-5275 COURTENAY AREA 334-3063

PLAN TO ATTEND ORGAN CONCERT, NEWCOMBE AUDITORIUM, PROVINCIAL MUSEUM, SEPT. 30, 8 P.M. COMPLIMENTARY TICKETS AT REGINALD STONE 1517 QUADRA 383-0239

THE NEW LARONDE WILLIS piano. Regular $795 on Saturday, $695. Over 100 years making Canada's finest pianos. Willis Piano Studio, 880 Fleming at Colville Road. 382-4887.

GOOD USED REFINISHED PIanos from $265. Bank terms if desired. Free delivery and tuning. PIANO TUNER — TECHNICIAN Cec King's Piano Service 477-3918

APT. SIZE WURLITZER ELECtronic piano, self-contained amplifier with 4 speakers—only $799. Scott Piano and Organ 612 Fort St. 384-4623

RENT TO OWN Top selection of pianos now in stock. Gleeson Music, 707 Fort, 388-9632. MUSIC AT ITS BEST

NELSON'S MUSIC CENTRE Sales - Service - Instruction 1320 Broad St. 385-5242

HAMMOND ORGAN — TRADE in. Full pedal board. New $3600. Only $2899. YAMAHA MUSIC CENTRE 384-9131 707 Fort

YAMAHA — THE FAVORITE OF the world's leading musicians. YAMAHA MUSIC CENTRE 384-9131 707 Fort

COMPLETE GBX UNIT 80 RMS. Students Conn Alto Saxophone. Just completely rebuilt. $200. 384-0306.

TALISMAN MUSIC CENTRE Now renting drums, P.A.'s and Amps 939 YATES 384-9222

USED UPRIGHT AND SMALLER pianos from $285. Convenient credit terms. Woodward's Mayfair, 2nd floor.

PIANO Professionally finished in gray Roxotone. Mendelssohn upright, $350. Phone 383-3351.

MOVING MUST SELL HOHNER electric piano. Brand new. Excellent condition. Best offer. 383-2156.

FOR SALE, LOWREY ELECTRIC organ, two manual at $950. Phone 592-7682, after 4 p.m.

FOR SALE WOMANS' LARGE size accordion. Good condition. 477-3160.

PIANO TUNING AND TECHnician and expert repair service. H. Williams, 385-2524 or 385-3119.

VIOLIN Hand made, good tone, easy to play. Offers. 383-9079.

120 BASS CAMILLO HOHNER ACcordion. Asking $175 or best offer. 592-5280, eves. or 385-2723 daytime.

LOWREY TEMPEST ORGAN, walnut finish, $1,195. 386-7819 evenings.

ELECTROHOME ORGAN, CURrent model, Fruitwood Provincial. $1100 or best offer. 383-0584.

BESSON TROMBONE WITH case, almost new. 385-7820 after 6 p.m.

2-YEAR-OLD LOWREY ORGAN, next to new condition. Hardly used. $550. 658-8950.

FENDER JAZZ MASTER. $195 OR best offer. 385-3795.

CLARINET AND CASE. $65. Phone after 6. 592-6354

COUSEN TROMBONE, EXcellent playing condition. 384-0014.

CHILD'S ORGANO CHORD organ. $65. 383-7093.

ELECTRIC BASS, SOLID BODY $55; Trumpet $25. 592-7913.

WANTED FENDER TWIN REverb amp. 384-9834.

PIANO TUNER—TECHNICIAN NORMAN DUCKWORTH 383-3083

COLE UPRIGHT GRAND PIANO, good condition, $395. 477-3689.

PIANO, MEDIUM WALNUT, EXcellent condition. $550. 386-1051.

GOOD TONE COPY AMATI, strad. Violins, $40, $60. 385-2278.

NEAR NEW B-FLAT CLARINET. Phone 477-4588.

ONE TENOR SAX, LIKE NEW condition, $175 or offers. 382-0619.

71 MUSIC TEACHERS

—MUSIC LESSONS— ACCORDION GUITAR ORGAN PRIVATE OR GROUP LESSONS INSTRUCTORS: DAVE LAKE BUD HOLM PARAGON MUSIC CENTRE 2508 DOUGLAS 385-5275

HALL-FAIRFIELD MUSIC CENTRE PRIVATE LESSONS ON MOST MUSICAL INSTRUMENTS ENROLL NOW! 728 FORT ST. 385-8342

GUITAR INSTRUCTION By Experienced Musicians 598-3514

Ample Parking On Bus Line SOUND SOURCE Oak Bay Village

CLASSICAL GUITAR, TARREGA-Segola technique. Individual and small class tuition. Victoria Studio. Inquiries Davies, 656-2302.

PRIVATE ACCORDION AND GUItar lessons. Instruments loaned to beginners. 382-2040.

QUALIFIED PIANO ORGAN theory, classical and popular. ARCT. Fairfield, 382-4179.

GUITAR INSTRUCTION, MARIgold area, classical and modern styles. Private lessons. 479-6115.

PIANO, ORGAN, GUITAR LESsons. Esquimalt Music Studio. 382-4887, after 5.

77 MOTORCYCLES

P—E—A—R—S—O—N MOTORCYCLE DIVISION LEADS THE INDUSTRY and now . . . For the 1st time, a . . . 1-YEAR GUARANTEE on all new MOTORCYCLES Every Model of H—O—N—D—A There's scores of them in every model and color ready to be ridden by a Happy Honda Rider. and more arriving! Over 100 motorcycles in stock Buy now before the price rise forecast comes true. USED MOTORCYCLES selling out — we need yours now. We're short and will pay a great deal. TAKE ANYTHING in trade — bicycles, cars, furniture. You name it and ride a Honda. PEARSON POLICY The customer is all important, if for some reason you have not been happy in the past — see us now, we'll try and make it up to you. We're bigger, we're better — and we're trying! New improved SERVICE FACILITIES and personnel Remember the Pearson 1-YEAR GUARANTEE is protection at its finest. It's unbeatable, it's the tinest anywhere. ALL TRADES WELCOMED EASY INSTANT CREDIT Banks Terms Available Every budget consideration P—E—A—R—S—O—N "World of Pleasure" MOTORCYCLE DIVISION 3366 Douglas — 382-7224 9 to 9 — Sat. 'til 5:30 NEXT TO RED LION

'65 TRIUMPH 500 ABSOLUTELY immaculate $650. 592-4505.

'67 S 90 HONDA, IMMACULATE condition, with helmet. 656-1581.

77 MOTORCYCLES

REVALUED "YEN" means '72 prices are UP — UP — UP! SAVE NOW ON REMAINING '71 UNITS
4—YAMAHA Mini — no lights $325
4—YAMAHA Mini — lights $375
2—YAMAHA 75cc Scooter $350
1—YAMAHA 80 cc Sport $395
1—YAMAHA 100 cc Trail $450
9—YAMAHA 100 cc Twin $455
1—YAMAHA 90 cc Enduro $525
2—YAMAHA 125 cc Enduro $635
1—Yamaha 175 cc Enduro $695
1—YAMAHA 650 cc Sport $1445
—6 month WARRANTY on all models.
—FULL service program
—Easy, easy, payment plan.
—TRADE-INS welcomed.
These are the last available models at these prices. SO ACT NOW AT MULLINS MARINE SALES LTD. 925 Yates 382-1928

FREDERICK MOTORS YOUR SUZUKI DEALER
'69 TRIUMPH 500 $695
'70 SUZUKI 250 Twin $535
'71 SUZUKI 90 Trail $400
'71 SUZUKI 90 Trail $435
'71 YAMAHA 100 Twin $435
'71 SUZUKI 350 Twin $825
'71 BRC Mini bike $149
'71 90 c.c. MINI bike $190
'71 SUZUKI 500 $950
Clearance All Trail Bikes
Home of the Friendly Men
FREDERICK MOTORS SERVICE TO ALL MAKES 616

78 BICYCLES

SPECIAL CLEARANCE SALE
COLLAPSIBLE BICYCLE IN PLASTIC CASE. CAN BE CARRIED ANYWHERE. REGULAR $125.95, SALE $97.50. 592-6891.

ROYAL OAK SPORTING GOODS
28 MEN'S 10-speeds in four popular brands
MEN'S and LADIES 5-speeds & JUNIOR Apollo 10-speeds left
24-hour repair service
Royal Oak Shopping Centre

10-SPEED PEUGEOT BIKE ORIGINALLY $125, good condition, $75. 477-1354.

WANTED: BOY'S 3-SPEED Mustang. Excellent condition. 479-2520.

RALEIGH 10-SPEED, ALMOST new, original price, $115, best offer over $90. 598-4491.

3-SPEED BIKE, GOOD CONDITION. $30. 386-1732.

BOY'S BIKE, 28" WHEEL. After 3 p.m., 385-4561.

2 BIKES, GOOD CONDITION, 26" to 28", 598-1884.

3 SPEED MUSTANG BICYCLE, good condition, $35. 479-5449.

WANTED: GIRL'S SMALL SIDEwalk bike, good condition. 652-2777.

GIRL'S BIKE, $20
658-5158.

80 BOATS AND MARINE

M M M M M M M M M

MERCURY MARINE

FIBERFORM BOATS
14' to 24'

14' FIBERFORM Deep V, foam insulation, mechanical steering, '69 John., E.L. Holsclaw trailer, $1,777.

15'6" Deep-V Fibreglass complete top, '69 John. 25 h.p.; rod holders and trailer $1895

MERCURY OUTBOARDS
4 H.P. TO 135 H..P

MERCURY MARINE
SALES and SERVICE
Cloverdale and Oak
385-1457

M M M M M M M M M M

FIBREGLASS MATERIALS

Resin $6.95 Gal.
Cloth—Acetone, Matting

"OPEN"
Saturday mornings
9-1

PELAGIC PACIFIC
IND. LTD.
4 Huron St. 386-1811

TOWBOAT FOR SALE

Wooden Hull — No. 1 Condition. Heavily built, 360 G.M. horsepower (7 ft. Draught) — Length 35 ft. Radio, AM and FM — radar equipped. Three station steering. Sale Price: $26,500. Victoria Press, Box 609.

P — E — A — R — S — O — N
PLEASURE DIVISION
GREW—CHRYSLER—COBRA
BOATS—MOTORS—TRAILERS
CARS—CAMPERS—TRUCKS

BOATS — SPECIAL
14' COBRA S.S.
Reg. $1395 1 only $1188
16'COBRA Family.
Reg. $1595 2 only $1388
14'6 Islander.
Reg. $1149 2 only $ 988
17' MARLIN.
Reg. $2650 1 only $2195
11'6 PRINCECRAFT alum.
Reg. $296 1 only $ 266
New SEADOO JET.
Reg. $1395 Only $1095
16' CHRYSLER Bowrider.
Reg. $1095 Only $ 949
14' CRESTLINE alum.
Reg. $450 Only $ 369
12' ALUMINUM Fisher.
Reg. $265 Only $ 198

MOTORS — SPECIAL
35 H.P. CHRYSLER.
Reg. $907 Today $799
45 H.P. CHRYSLER elec.
Reg. $959 Today $899
15 H.P. YAMAHA, new.
Reg. $559 Today $509
5 H.P. YAMAHA.
Reg. $365 Today $305

ALL TRADES WELCOME

EASY INSTANT CREDIT
Bank Terms Available
Every Budget Consideration

P — E — A — R — S — O — N
"World of Pleasure"
PLEASURE DIVISION
3385 Douglas — 383-2222
9 to 9 — Sat. till 5:30
"NEXT TO RED LION"

MULLINS
1970 65 H.P. Mercury
— NEW —
Was $1422 NOW $1209
(one only)

1969 65 H.P. Mercury
— USED —
Long shaft electric
$895
Used only in fresh water

12' YAMAHA boat
Was $525 NOW $450

Hurry now to

MULLINS MARINE
SALES LTD.
(Marine Division)
925 Yates 382-1928

USED
OUTBOARD MOTORS

20-hp '69 CHRYSLER $385

35-hp '63 MERCURY, elec.
$325

33-hp '69 JOHNSON, elec.
$525

60-hp '66 JOHNSON, elec. w-power tilt $775

COAST POWER MACHINES
(1961) LTD.
2520 Gov't. St. 382-8291

WE STILL AGREE: the PEN is more mighty than the sword. But words only, no matter how honestly employed, cannot possibly convey the character, substance, worth of a boat. To see, feel, step aboard, and demonstrate is—the only way to determine if a certain boat is "YOURS".

We could fill this page with honest descriptions of 50 to 100 boats we have for sale. New or used from $150.00 to $200,000.00, power or sail. Give us an opportunity to how you (at this area's newest, smallest and most delightful marina) REAL BOAT VALUES.

EXECUTIVE YACHTS
Kingfisher Cove Marina
2270 Harbour Rd.,
Sidney, B.C.
656-1212 or 383-1233

USED UNITS

14' FIBREGLAS, canvas top, 30 H.P. Johnson elec., trailer $975

15' RUNABOUT, new full canvas top, 35 H.P. Johnson elec., McCulloch trailer $950

14' THERMOCRAFT fibreglas, top, 40 H.P. Johnson electromatic, Holsclaw trailer $895

12' SPEEDBOAT Runabout, 30 H.P. Johnson (approx. used 10 hrs.), trailer $695

ALL BAY MARINA
2238 Harbour Rd. 656-3167
Your authorized Evinrude dealer

MUSTANG
Floater jackets
Reg. $42.75 SPEC. $34.95

SHIP CHANDLER
(McQUADES)
1252 Wharf St. 383-1141

SCUPPERED SKIPPER HAS SEA kindly race-cruising sloop for sale. One of a kind. Taylor built 27' L.O.A. atomic 4 power, 4 bags sails, dinghy, all cruising gear. Duncan 748-9686.

DERBY SPECIALS. 1-14' GLASS over plywood, canvas top, new paint, 7½ Johnson. 1-15' glass over plywood, cabin 18 Evinrude. 1,000 pound trailer. 385-1125.

15-FOOT PLYWOOD AND GLASS boat, complete with accessories, plus fully reconditioned 45 h.p. Royal Scot. Excellent for skiing and fishing. Asking $550. 592-6452.

COMPETITION 8' EL TORO. Sailing — racing dinghy, refinished, new rigging and 2 oz. Norwester sail. All offers considered. 598-1505.

WILL ACCEPT CRUISER AS part equity on new Salt Spring Island centrally located home on ¾ acre with gorgeous view. 477-1104.

16' CLINKER, GRAY MARINE engine. No reasonable offer refused. Gem Motors, 480 Esquimalt, 385-4311.

32 FT. DIESEL, NEAR NEW ENgine, cruise for 3 cents a mile. Head, oil stove in galley, $180 per foot. 746-7821.

12' ALUMINUM BOAT, MOTOR and trailer, plus life jackets and oars. Near new. Chemainus 246-9709.

STAINLESS STEEL TUBING AND fittings for bow rails and pulpits.
PRODESTO
939 Johnson 383-5812

18 FT. MONK, 75 AND 7½ H.P. Johnson motors, Explorer trailer, $2500. Financing available. 479-7494.

AL'S BOAT TRAILERS — SPECIALISTS IN CUSTOM BOAT trailers and all TYPES OF REPAIRS. 383-8233.

THRILL TO SAIL
aboard 48' yacht. Sailing — navigation instruction, cruises. 383-0539.

HAVE MOTOR HOME, 24', IMmaculate. Want boat as part payment or what have you? Duncan, 748-1569.

21' CABIN CRUISER, AND BOAT-house. Spacious cabin, sleeps 4. 70 H.P. Universal inboard, good condition. $2500. 656-3051.

27' WEST COAST TROLLER "WAhoo." Radar, auto pilot, 2 phones, recorder, A license, $13,000. 385-0901.

7½ H.P. EVINRUDE MOTOR EXcellent condition, 1026 Johnson, 385-8481 after 5 p.m.

21-FT. GLEN-L CABIN CRUISER, 1 year old. Sleeps 4. Complete with 100 h.p. Evinrude. 477-6219.

12-FT. SPRINGBOK ALUMINUM boat. 4-h.p. Evinrude, as new. $450. 478-4238.

BURGESS DESIGN 20' CENTRE board boat, dacron sails, asking $600. 479-6077.

14' PLYWOOD BOAT, FIRST $100 takes. 479-5746.

80 BOATS AND MARINE

VAN ISLE MARINA
2 NEW LISTINGS

32 ft. EXPRESS cruiser, custom built to Grenfell design. All mahogany, bronze fastened. 390 H.P. Mercruiser (300 hours), inboard gives max. 24 kts., cruise 17 kts. Separate after cabin, sleep 4, loaded with extras. $28,500

30 ft. GRENFELL, 230 H.P. Ford, phone, sounder, sleep 4, cruise 14 kts. $11,000.

34 ft. DISPLACEMENT, with boathouse $12,500
27 ft. EXPRESS, sleep 6, boathouse $8,500
33 ft. FAMILY cruiser, command bridge $12,500.
30 ft. EXPRESS, 280 H.P. Cruiser $8,000
25 ft. FAIRLINER, Sleep 4. $7,950
24 ft. CHRIS-CRAFT, boathouse $9,500
35 ft. AUX. YAWL, immaculate $15,500.
25 ft. CAL sloop $6,500
24 ft. HAIDA sloop $10,500
22 ft. SLOOP, sleep 4 $3,950.
24 ft. ATKINS ketch $12,500.

These and many more fine used boats are offered for sale. Please see Geoff Simpson or Alan Dickinson for more information.

VAN ISLE MARINA
LIMITED
Tsehum Harbour Sidney B.C.
656-1138 P.O. Box 2130

OAK BAY MARINE
SALES and SERVICE

NOW is the time to start thinking about
—WINTER STORAGE—

"Make an Early
APPOINTMENT
To Prevent
DISAPPOINTMENT"

VISIT our well equipped service department for fast, quality repairs at competitive prices on all makes of inboards and outboards and marine installations.

For Your Convenience
We're Open
7 Days a Week

598-3393

SMITH BROS. FOUNDRY AND MACHINE WORKS LTD.
532 PEMBROKE ST. 384-1625

14' ALUMINUM BOAT, MOTOR trailer, as new, 479-3475.

1966, 18 H.P. EVINRUDE, $285. 508 Selkirk Avenue.

8' ROW BOAT WITH OARS, $35. 384-8815.

92 SPORTING GOODS

COHO FISHING ROD SETS. Complete set-up. 7-ft. fibreglass rod, Steel-lite reel, 500-ft. line, sinker, dodger and lure. Not a do-it-yourself rig. All you have to do is catch the fish!

$15.95
SPENCER'S STORES LTD.
1110 Gov't St. "Downtown"

ROYAL OAK SPORTING GOODS
USED GUN SPECIALS
Rem. 12 ga. auto. $129; Stevens 12 ga. pump with poli-choke $70; H and R 2-shot 12 ga. $39.95.
RIFLE SPECIALS
308 model 88 Win. 4x scope and covers $159; 270 Husq. Crown Red Field 3-9 Var. $299; 9—303's Enfield $29.95 ea. 2—22's auto. $39.95 ea.
Good selection of new guns, rifles, ammunition and supplies.
Royal Oak Shopping Centre

WINCHESTER X-Pert 12 gauge
Reg. $4.95
SPECIAL $3.25 per box
or 6 BOXES $18.
All RIFLE SHELLS 10% off
Plus
"MANY GUN SPECIALS"

GORDON'S SPORING GOODS
1030 Hillside Ave. 382-5615

ROYAL OAK SPORTING GOODS
—FALL SALE —
Flashfeats 79c; bucktails 79c; 3" Tomic plugs $1.59; 4" Tomic plugs $1.99.
ALL BAIT 47c strip and minnow
Royal Oak Shopping Centre

PAIR OF ROSSIGNAL 200 CM Allais Major skis, with Slalom bindings, $100. Pair size 7, ladies' lace Rieker ski boots, $20. 592-0075, after 6 p.m.

RAY'S SPORTS CENTRE
1692 Douglas 385-6312
HOCKEY STICKS from 99c
CCM, Victoriaville, Sherwood, Koho, Pacific, Pro Finn, Canadian

7 BY 57 VENEZUELAN ARMY carbine. Good deer rifle, $50; two 22 calibre rifle scopes, $5 and $7. 385-5966.

300 SAVAGE, 30-30 MODEL, NEW. 30-30 Winchester saddle ring. Double barrel shotgun. Old pistols and revolvers. 386-9832.

INTERNATIONALLY CERTIFIED scuba diving course starts Sept. 29 —mid Dec. $48. Scuba Shop, 832 Pissgard, 385-6713.

WANTED MEDIUM-SIZED, FULL contact Karate equipment. 385-6840.

22 RIFLE, AS NEW, BOLT ACtion, 5-shot clip. Cleaning kit. $35. 592-4349.

WANTED — WILL PAY CASH for guns, rifles and pistols. 383-6224.

.32 WIN. SP. WITH SCOPE AND peep sights, for 10 speed. 383-9595, 6:30-7:30 p.m.

SKIIS, 200 CM, SKI RACK, WET suit, weight belt, spear gun. 384-9555.

.308 WEATHERBY MAGNUM, 3X9 variable scope, $400 firm. 382-4979.

BLACK BRANT DECOYS WANTED. 385-4214 or 384-2643.

.243 B.S.A. RIFLE, 4-POWER scope, strap, case, $100. 384-0601.

.303 LEE-ENFIELD, SPORTING stock Bushnell scope, $40. 477-6030.

93 STOVES AND FURNACES

1 NEW HIGHBOY OIL FURNACE, 90,000 BTUs, $269. 2 used fawcet circulating heaters with fans. $30 and $55. 1 used Duotherm circulating heaters, $75. 383-4138.

WANTED: COMFORT COAL AND wood furnace in good condition. 20-inch pot size. Must be reasonable. Phone 592-1829.

QUAKER SPACE HEATER, EXcellent condition, with barrel and stand, $50. 384-9633, after 5:30.

24-INCH ELECTRIC RANGE. EXcellent condition, $45. 382-0697.

96 CAMERAS, SUPPLIES and PHOTO FINISHING

SIMPSONS-SEARS
Headquarters for fine photo finishing and the superb
MINOLTA SRT-101
Simpsons-Sears has 5 photo finishing plans on all popular sizes of Kodacolor film. Fast Service — Satisfaction Guaranteed.
388-9111, Local 203

COLOR PROCESSING
QUICK AND QUALITY GO TOGETHER
At Victoria Photo Supply. Your 12 exposure Kodacolor film processed to sparkling JUMBO prints only $2.99, only two working days! 20 exposures $4.49. Jumbo reprints, 25c. Bring your next processing order to us — we'll do it better for less!
VICTORIA PHOTO SUPPLY
1015 Douglas Street 385-3458

96 CAMERAS, SUPPLIES AND PHOTO FINISHING

1306 Broad St.

Electric Eye
CAMERAS

386-0333.

HILTON
PHOTO SUPPLIES LTD.
Trans-Canada Highway
Chemainus
Vancouver Island's Finest
Photo Supply Centre
Drawer 750 Ph. 246-3311

Cash paid for used cameras, accessories, darkroom supplies.
— TRY US —
ELECTRIC EYE
1006 Broad 386-0333

HAVE YOUR FAVOURIT black and white negatives enlarged. Prints copied. Quality reasonable. Phone 386-3705.

97 FURNITURE

ALADDIN'S COTTAGE
Government Licensed
We appraise — purchase sell
1857 Island Hwy. 478-6042

KILSHAW'S
AUCTIONEERS
Buy — Sell — Appraise
1115 Fort 384-6441

GREEN AND WHITE STRIPED contemporary 3 pieced sectional suite only 4 months old. Best offer, owner moving. Call 385-1396 between 9 a.m.-4 p.m.

CLEANING
Upholstered furniture and carpets cleaned and demothed, your home. For Free Estimates Call 382-5532
Ambassador Home Service

ESTATE SALE, 3 PIECE BEDroom suite, $1335; box spring and mattress, $80; large dinette suite and 4 chairs, $85; new condition. Phone 384-0062.

HOUSEHOLD EFFECTS, DINING table and buffet, $150; Danish coffee table, $75; chesterfield and chair, $150; Hollywood beds, etc. 383-2295 after 6.

PAY CASH AND SAVE
See Our Ad Under Miscellaneous
PANDORA FURNITURE LTD.
NEW AND USED FURNITURE
1050 PANDORA AVE.
383-6319

LUNDS
AUCTIONEERS
WE BUY AND APPRAISE
926 FORT 384-3308

LARGE CRIB AND MATTRESS, good condition, $25. Call 479-1024, after 5 p.m.

WE BUY YOUR FURNITURE, household goods, pictures, tools, etc. Best cash prices. 386-0462.

2 ICE CREAM PARLOR tables, red leather chair, wall hat rack, mirror. 383-1545.

39 INCH SPRING AND mattress on steel frame. Excellent condition, $45. 383-9053.

MOVING, MUST SELL IMMEDIately, household furnishings. 383-4709.

LARGE CARVED OR PAINTED wooden tables, also Indian motifs. 642-3515.

WATER BED, $40; BEST QUALity, includes heater, thermostat, liner, connections. 477-8928.

MOVING—MUST SELL
2 beds, springs, one mattress, 6 kitchen chairs. 656-5146 after 4:30.

FINE MAHOGANY SECRETARY with glass door book case. $190 or best offer. 383-5448.

HOLLYWOOD SINGLE BED with back. Hardly used. New $125, sell $75. 385-8273 after 6.

ELECTROHOME ORGAN, POSturepedic bed, chesterfield, two chairs. Best offer. 383-3685.

HOUSEHOLD FURNITURE AND piano. 656-1573 after 6.

MOVING, MUST SELL HOUSEhold furniture. 656-2016.

5 PIECE LARGE WHITE ARborite suite $35. 479-3907.

7-PIECE DINETTE SUITE, $80. Excellent condition. 478-4106.

WANTED, ROUND TABLE IN good condition. 385-7868.

98 TV, STEREO, RADIO SALES AND SERVICE

CLEARANCE
BRAND NEW
1971 COLOR TVS

1 ONLY FLEETWOOD 25" color consolette, 5-year picture tube warranty. 1 year free home service. Slight cabinet defect. With trade.
ONLY $499.95

1 ONLY FLEETWOOD 25" color console, 5-year picture tube warranty. 1 year free home service. A real beauty. With trade
ONLY $599.95

MAIS FURNITURE
1821 Cook 385-2435

CONTINENTAL HOME SUPPLY
851 Johnson St.
presents

MOTOROLA
SYLVANIA
PHILCO
PANASONIC
WESTINGHOUSE

Color TVs and stereos phone 386-2458 for a free home demonstration.

HAVE JUST PURCHASED Simpsons-Sears Silverlines colour TV, have for sale 21" Fleetwood black and white combination, TV, radio and phonograph. Good working condition. Mahogany cabinet, $120. 592-3083.

HAVE PURCHASED SIMPSONS-Sears Silverline Color TV, wish to sell de luxe 21" Viking TV, twin hi-fi speakers, walnut console cabinet, $100. 385-4814.

HAVE PRUCHASED SIMPSONS-Sears 19" color TV, wish to sell Electrohome 19" black and white TV, portable. Metal cabinet, lighted dial, $70. 383-1747.

PORTABLE STEREO RECORD player, asking $50; 1971 black and white 21" TV, asking $125. 385-6580.

19" PANASONIC PORTABLE TV with an auto-timer, earphone plug, and UHF tuner. 382-8340.

FLEETWOOD IMPERIAL BLACK and white mahogany console T.V. $59 cash. 386-2694.

EXCELLENT 60 WATT, AM-FM, Multiplex receiver, new $265, $175. 477-5202.

23" FLEETWOOD BLACK AND white TV, console model. A-1 condition. Asking $100. 479-3348.

FLEETWOOD 21" TV CONSOLE, 2 years old, excellent condition. 386-6504.

MUST SELL RECONDITIONED 4-track tape recorder, $125 or 7 $82-8326.

AUDIOPHILE SERVICES
Quality stereo-HiFi servicing
1024 North Park 388-4848

COLOR TV, 19" PANASONIC console in A-1 condition, best offer over $285. Phone 382-3060.

STEREO AM-FM TURNER, AMP and pre-amp, dust turntable, teak cabinet. 477-8843.

98 TV, STEREO, RADIO SALES AND SERVICE

1972 ZENITH
19"
CHROMACOLOR TV

Rent to own plan
$16.00 month

Satisfied? Apply to purchase (plus de. and ser. dep. if applicable).

RENT TO OWN
25" ZENITH
CHROMACOLOR
$20.00 month

Phone today
MAIS TV RENTALS
385-2435

$ $ $ $ $ $ $ $ $ $ $ $ $

SEE THE
NEW
HITACHI
COLOR TV

TILLICUM FURNITURE
and APPLIANCES
Hillside Shopping Centre
382-3331

$ $ $ $ $ $ $ $ $ $ $ $ $

QUADRA DOES IT AGAIN!

1—17" Philco portable TV, $66.88; 1—21" Phillips mantel TV, $49.50; 1—21" Rogers Majestic TV with base, $59.50; 1—23" Phillips Low Boy consoles, $138.88; 1—Tokars eight-track amplifier, $88.88; 2 speaker enclosures, regular $120 — $65.00; 2 Sonsui speaker enclosures, reg. $99.50 — $59.50; 1 Garrard 2025 changer complete with base and cover, reg. $96.00 — $68.88.

QUADRA SERVICENTRE
3514 QUADRA 385-6422

RENT OR RENT
TO OWN

Rent a 1971 color or black and white TV, Zenith or Electrohome. Lowest prices in town.

CITY CENTRE TV
3970 Shelbourne
University Heights Mall
477-6971 658-8385

WAREHOUSE
CLEARANCE

only 1972 DUMONT color TV, $419 Full Price. No downpayment necessary, $16 monthly. First come, first served.
Complete line of PANASONIC color and black and white available.
Independent Buyers'
Discount Service
904D, Esquimalt Road 383-1780

22" ADMIRAL COLOR PORTable now available at only $499.95 with all lasted feature.

ATLAS STEREO AND TV
764 Fort St. 385-2712

FAST EXPERT SERVICE

REPEAT OFFER: ZENITH 20" black and white portable TV — with pre-set fine tuning — guaranteed 1 year all parts and service, only $199.95 at BUTLER BROTHERS, 1720 Douglas, 383-6911.

RENT WITH OPTION TO BUY brand new 1972 model 19" Magnavox color T.V., only $17.95 per month. 388-6264.

AUTHORIZED PHILIPS DEALER
TV RENTAL SALES-SERVICE
ELECTRON
100 W. BURNSIDE RD. 383-5432

STEREO CASSETTE RECORDER, twin speakers, dual mike, 17 tapes included, $125 or best offer. 384-5048.

COLOR TV RENTALS — NEW 19" 1972 portables and 25" consoles. BUTLER BROTHERS, 1720 Douglas, 383-6911.

19" FLEETWOOD PORTABLE, black and white TV, $95. Stand, $6. Elsborale antenna, $45. 385-0520. Offers?

17-INCH PHILIPS CONSOLE, black and white, excellent working order, $50. 385-0137.

21" TV, WORKING WELL, $35. 386-0716.

KENWOOD AMP AND TUNER, $450. 382-9308 after 5 p.m.

99 GROCERIES, MEAT and PRODUCE

THE WAREHOUSE WHOLESALE Food Distributors, 47 Songhees Rd. First turn left — 100 feet past Johnson St. Bridge, and Oakcrest, 3475 Quadra. Prices effective Thurs., Fri., Sat. Open to the public daily, 9 a.m. to 9 p.m. Open Saturday till 6 p.m. We reserve the right to limit quantities.
Frying Chicken, Whole, Cleaned, Utility lb. 39c; Sugar 10 lbs. 79c with $10 order or over; Fresh Lean Pork Spareribs, lb. 33c; Double smoked, Lean Pork Picnics lb. 37c; Canada Choice, Lean Cross Rib Roast of Beef lb. 79c; Kraft Macaroni and Cheese Dinner, 4 pkgs. 49c; York Pure Strawberry Jam, 48-oz. tin 99c; Green Giant Niblet Corn, 3 tins 49c; No. 1 Freshly dug potatoes, 20-lb. cotton bag 69c; Large, whole, roasting chickens, 5-7 lbs., lb. 45c; Wieners, No. 1 Bulk lb. 39c; Young sliced Beef Liver, lb. 39c; Tulip canned Bacon, 1-lb. tin 79c; Maxwell House Instant Coffee, Giant 10-oz. jar, $1.39; Quaker Oats, Nice for chilly morning meal! 5-lb. bag 39c; Local—Direct from our own Farm, Fresh Celery, 2 large stalks, 39c.

WHY PAY MORE?

Sliced rindless bacon	49c lb.
Hinds	69c lb.
Front quarters	49c lb.
Sides	59c lb.

ALBERTA MEAT
DISTRIBUTORS LTD.
1811 Cook St. 383-3012

THE B. WILSON CO. LTD.
MEAT DEPARTMENT

25 LB. RINDLESS
SLICED BACON 39c LB.
50 LB. variety pack $35.95

TOP RED BRAND BEEF
Cut and wrapped — sides 47c lb.

FREE LOCKERS
Budget terms; 100% guaranteed

Open Monday-Friday, 9-5
536 HERALD ST. 382-3444

COOPER'S ORGANIC VEGETABLE AND FRUIT FARM. Italian prunes for canning, freezing, or in baskets. Honey. No chemicals or poisons used on our crops. 652-1563 before 10 a.m. or after 7 p.m. Corners' Roadside Stand, 7046 East Saanich Road.

SHOP AT "THE WAREHOUSE" Wholesale Food Distributors, 47 Songhees Rd., first turn left — 100 ft. past the Johnson St. Bridge. Open daily, 9 to 9; Sat. till 6 p.m.

FIRBANK FARM
1180 ROYAL OAK
Fresh vegetables, eggs and oven ready poultry
Open Daily 9 a.m.-5:30 p.m.

APPLES AND CORN
Tons of apples and plenty of corn at Saanich Orchards, off Stelly's Cross Road. 652-2009.

SILVER RILL FARM CORN
No. 1 freezing corn available now. Reali-picked. 652-1868.

APPLES
McIntosh now ready. 1885 Haldon Rd., Saanichton. 652-2181.

LARGE ALEXANDER APPLES 10c lbs., pears 5c lb. 1140 Tattersall.

LIVE HENS, 25C. OAKS Poultry Farm, 891 Downey, Sidney. 656-2485.

99 GROCERIES, MEAT AND PRODUCE

VICTORIA
MEAT MARKET
625 Johnson St. Ph. 383-9234

"The Island's Largest
Meat Supply House"

At "THE HOME OF THE SQUARE DEAL". Every sale, is a whale of a Sale . . .

ROCK CORNISH GAME HENS 16-25 OZ. AV. 89c EACH
LAMB CHOPS (IMPORTED SPRING LAMB) 59c LB.
BREADED PURE PORK SAUSAGE 45c LB.
NO. 1 LEAN SLICED SIDE BACON (WE SLICE OUR OWN) 42c LB.
IN THE PIECE 39c LB.

YOUNG ALBERTA
GRAIN FED PORK

RIB LOIN CHOPS 73c LB.
DOUBLE LOIN CHOPS 89c LB.
LEAN BOSTON BUTT STEAKS 39c LB.

ALBERTA GRAIN
FED STEER BEEF
Government Inspected
Graded Blue or Standard

CROSS RIB ROAST 73c LB.
SQUARE CUT SHOULDER STEAK 59c LB.
LEAN GROUND SHOULDER STEAK 62c LB.
LEAN THICK BRAISING RIBS 39c LB.
RIB STEAKS 89c LB.

Save on freezer supplies. Our price is the right price

ALBERTA GRAIN FED

PORK SIDES (HEAD AND LEAF LARD REMOVED) 60-70 LB. AV. 41c LB.
BEEF SIDES 59c LB.
HIND QUARTERS 69c LB.
FRONT QUARTERS 49c LB.

Prices include cutting, wrapping and flash freezing.

Your purchase may win you a choice hind quarter of beef

HARVEY'S MEATS

Fresh or pickled beef tongues	59c lb.
Breaded pork cutlets (economical and tasty)	75c lb.
Fresh hamburger (good for any meal)	59c lb.
Boneless corned beef	89c lb.

Freezer Specials

STANDARD SIDES OF BEEF — GUARANTEED TENDER 68c lb.
SIDES OF PORK 43c LB.

BUDGET Terms Available
Turn in to our free parking lot while shopping
Closed Wednesdays

HARVEY'S
2709 Quadra St. 383-2031

WILLIAMS QUALITY
MEATS

CANADA CHOICE
HINDS 79c Lb.
Order in by 1 p.m. can be picked up by 4 p.m.
1-Day Service
Cut, wrapped and quick frozen
795 Fort — 384-1613

FRESH FROZEN SALMON FROM fishing boat, Fishermans Wharf at Johnson Street bridge, 10 a.m.-7 p.m. daily.

APPLES, WE STILL HAVE A ton of early McIntosh and Tidman. Orchard prices. Bring containers. 2016 Wesley Road.

WESTERN MEATS
"Freezer Meat Specialists"
3553 Happy Valley Road
478-1621 Eves. 478-2820

PRUNE PLUMS, GREEN GAGES, Gravenstein apples, Clairgeau and Duchess pears, 10c lb. Bartlett pears, 6c lb. 652-1761.

PICK YOUR OWN APPLES, pears, blackberries and plums. 759 Haliburton Road. Bring containers. Saturday and Sunday 9-5.

TOMATOES FOR SALE. 10C A pound, small. 15c a pound medium. 6433 Pat Bay Hwy.

FRESH PICKED MACINTOSH apples for sale, 10c lb. 5963 OLD West Rd.

ITALIAN PRUNES, BOSC AND Anjou pears, 15c pound. 385-2540.

PEARS. GOOD CANNING, EATing, 5c pound. 384-2704.

LOVELY RHUBARB, ORGANIC, 2160 Shelly's.

100 MISCELLANEOUS FOR SALE

PAY CASH AND SAVE

This week's feature: 5-pc. Mediterranean bedroom suite, reg. $780.00, cash price $499.00, 3 only at this price. 2-pc. chesterfield suites $119.00 to $269.00; hide-a-beds, $149.00 and $179.00; 9-pc. super maple dining suite, save 40% at $659.00; console table and 4 chairs, $219.00; Duncan Phyfe drop leaf table and 6 chairs, $247.50; china cabinets, $39.50 to $159.00; buffets, $29.50 to $79.50; corner chena cabinet, $149.00; students' desks, $21.95 to $59.00; bookshelves, $16.50 to $39.50; odd wooden chairs, $4.95 to $9.50; 5-pc. kitchen sets, $27.50 to $55.00; electric heaters, $4.75 to $19.50; fire screens, $6.95 to $29.95; tire grate, $4.95; TVs, $59.00 to $95.00; wringer washer, $45.00; vacuum cleaners $22.50 to $59.50. 9x12 rugs, $37.50 to $79.00. 12x12 rug, $89.50; 9x15 rug, $99.00; bedside tables, $7.95 to $17.95; 30" electric range, $59.00; Viking fridge, $95.00.

PANDORA FURNITURE LTD.
NEW AND USED FURNITURE
1050 Pandora Ave.
383-6319

AMBASSADOR DELUXE, IMMACulate condition, must be seen to be appreciated. All new parts, $50 and take over payments, $790 blue lace dress, size 12, never worn, cost $23, offers. Many more basement items; must make space. Phone after 5:30 p.m. 386-9881.

STUDENTS DESK AND CHAIR, rotisserie and utility cart, other small electrical appliances, fireplace grate, kitchen mates, 2 tables and chairs, many miscellaneous household articles. All reasonably priced. 477-5094.

11 CU. FT. INTERNATIONAL Harvester deep freeze, $75. Also barbecue, floor polisher, car top carrier, Toro lawn mower, wheelbarrow, assorted garden tools. 592-0466.

HAVE PURCHASED SIMPSONS-Sears Kenmore washer and dryer, am selling 3 year Hoover washer, spin dryer. Excellent condition, $100. 384-9477.

HAVE PURCHASED SIMPSONS-Sears Kenmore washer and dryer. Now wishing to sell Frigidaire automatic washer. In good working order. $40 or best offer. 383-6776.

HAVE PURCHASED SIMPSONS-Sears Kenmore washer, have for sale Kenmore washer. Asking $35 or best offer. 477-8571.

KROEHLER LEATHER LAZYboy, good condition, $30. De luxe like new Bronzetone table and six chairs, $60. 479-2573.

GIRLS' WHITE FIGURE skates, size 7, like new, $6. Form for Sabot sailboat, $15. Tripol, $6. 479-7680.

HOOVER WASHING MACHINE, 2 years, $80 or nearest offer. 479-2617.

24" OLDER ELECTRIC STOVE, $29; walnut bed, spring mattress and matching chest, $59. 383-6549.

COMPLETE CUB UNIFORMS, $8, size 8 and 10. 2 boys' bikes, $10 each. 479-2826.

PICNIC TABLE, 382-5655, AFTER 6 p.m.

YEAR OLD CANOPY, FITS 8' box, $180 or best offer. 658-5354.

100 MISCELLANEOUS FOR SALE

THE TRADERS
(DOWNTOWN STORE)
USED SPECIALS

3-pc. brown French Provincial chesterfield suite (excellent condition) $299.95

Creme colored tub style sofa and chair (good condition) $68.95

Traditional sofa and chair (as new). Only $149.95

Red lounge (good condition) $24.95

Spanish style 5-pc. dinette with swivel chairs (excellent condition) $139.95

2 white night tables, 2 drawers (good condition). Pair $65.00

Recline fridge (good working condition). Only $39.95

G-E Fridge $34.95

24" Moffat range (good condition). Only $34.95

30" Moffat range. Only $49.95

Large selection of bedroom furniture at low, low prices.

Brown modern sofa and chair. Only $69.95

2 Teal blue arm chairs (The pair) only $19.95

Table and 4 de luxe chairs (as new) $69.95

THE TRADERS
Closed Wednesday
845 Yates 388-6013

THE TRADERS
WAREHOUSE
LARGE SELECTION USED FURNITURE AND APPLIANCES

—As new Hoover shampooer-polisher $39.95
—Brown de luxe recliner with vibrator $119.95
—5 pc. chesterfield suite $79.95
—Beds and mattresses from $39.95
—30" Westinghouse range, counter top controls $139.95
—Wringer washers from $69.95
—A.M.C. Fridge $69.95
—Good selection black and white TVs. from $19.95
—Lamps, all shapes, all sizes, from $5.95
—Coffee tables from $9 up
—Chesterfield Suites from $39.95
—As new Hoover washer-spin dryer $124.95

THE TRADERS
715 FINLAYSON 388-6264
(BESIDE MAYFAIR)

YOU SAVE HERE!
FAMOUS NAME BRAND
B.V.D. TANK TOPS

First quality sleeveless "T"-shirts with bright stripes in men's sizes, SML. Reg. $6. SALE $3.95.
SPENCER'S STORES LTD.
1110 Gov't St. Downtown

PLYWOOD PANELS, MISC. Assortment from $2.00. 1x12 spruce shelving, 25c lin. ft. Fir moulding shorts from 2c lin. ft. 6'6" high doors from $4.00. Lot of 10" and 12" form ties, $9.50 lot. Lot of chain link fence and posts, offers. S. J. PEDEN LTD., 2855 Quesnel St., 386-3464.

OVERSTOCKED — WILL SELL TAPPAN ALL-refrigerator and TAPPAN Frost Free 13 each at $50 off regular price. Buy the ALL Retrig. at $339.95 or the Frost Free at $319.95. BUTLER BROTHERS, 1720 Douglas St. 383-6911.

IT'S LATER THAN YOU THINK! Now is the time to look ahead for a savings in gifts and home decorating needs. Store wide clearance. Up to 50% off until October 2nd. Mystique Decor, 1325 Esquimalt.

RUGS. LOOK "NEW." IT'S SO easy with RUG-MATE stain removing rug shampoo. Rent electric shampooer for $1.00, plus materials. Clark and Pattison, 760 Bay St. See our ad under Painters for other supplies.

1 PIEDMONT PORTABLE ELECtric $35; 1 Singer featherweight $69.95; 1 Kenmore zig-zag with built-in blind hemmer $65 and many more to chose from. All 1 year guarantee. Terms. Sawyer Sewing Centre, 840 Fort, 388-6728.

CARPET TREND
NYLON from $3.95 sq. yd.
SHAG from $4.95 sq. yd.
HARD TWIST $7.95 sq. yd.
—We can install immediately—
386-7501

VISITED US LATELY? LET US show you what's new in plastics. You'll be surprised at how many things we sell which YOU can use. INDUSTRIAL PLASTICS LTD., 2105 Douglas.

GOING FISHING!
We sell everything but the fish
ROBINSON'S 385-3429

6' COLD SPOT FREEZER; COMmercial show case model $350 or best offer. Wringer washer $25; Small Astral fridge $10. Between 7-8 a.m. and 7-8 p.m. phone 479-1235.

3 TELEVISION SETS ALL IN good condition. Viking 21" console, $100; Viking 19" portable, $30; 13" portable, near new, $70. Black Persian Lamb jacket, size 14, $50. 479-2260.

FRIGIDAIRE RANGE, 40", G-E washer, 23" Fleetwood console TV in good condition. Dresser and bench. All in good condition. 656-4194.

FROST-FREE FRIDGE, BEDroom suite, wheelbarrow, floor polisher, garbage can, hot plate, tool box, work bench, exhaust fan. 652-1803.

36" ELECTRIC RANGE IN REAL good working condition. Too large for our place, must sell. $40 or offers. 656-3250.

KAY ACOUSTIC GUITAR, $60; girl's 3-speed bike, $20; Turquoise coat-dress ensemble, $35; suitcase, $5. 383-8252.

JOHN DEERE GARDEN TRACtors with mowers, loaders, sickle bars, plows, discs. VICTORIA JEEP, Hillside at Rock Bay Ave.

THE ROCKHOUND SHOP
All rock-hobby items and genuine stone jewelry. 890 Tolmie. 388-5941. (Closed Mon., open Fri. to 9 p.m.)

CLOSING OUT

EOUS

LLOW

TION
double
$199.95
new
$119.95
clean,
$69.95
ble, glass
$39.95
ress and
eal buy.
$89.95
$14.95
ner and
working
te or as
79.95 ea.
chair
$79.95
new
$119.95
N
ds — and
inexpen-
$179.95
$179.95
ookcases
de vari-
otstools
to $15.95
ROWSE
TURE
m
an
nts
r
XXX
vice.
$49.50
$254
rds
on
in
TAL
86-8338
L
super
nanent
seleo-
ervice
3-2324
MEL'S
$89.00
$125.00
$99.50
$179.95
and up
4.95 up
50c up
50c up
84-3182
MEL'S
ROWN
12x14
$100
$75
mirror,
$10
1212
rsday
ances,
etc.
ction.
POOL
s old
ed
84-2722
RE-
dition,
girl's
or ?
REG.
vg
ed
adora.
BIG
Green
utili-
condi
EVE.
high-
open.
WINE
open.
TON
oven,
$75.
UCH
ewer
rice,
TO
$35.
INE,
$13.
ARIP
ade,
26.
VER
ask.
OOD
ing
OLL
72
BAR
LE.

100 MISCELLANEOUS FOR SALE

EATON'S WAREHOUSE SALES
749 VIEW STREET

1 ONLY ELECTROHOME "CALEDONIA" STEREO COMBINATION. With AM-FM, FM stereo, Garrard changer. Walnut finished Mediterranean style cabinet. $99.00
4 ONLY SAMSONITE FOLDING CHAIRS. Ivory colored padded seat and back, metal tube construction. Each 12.95
4 ONLY FLORAL TANGERINE COLORED FOLDING CHAIRS. Padded seat and back. Each 6.50
COOEY BRIDGE CHAIRS. Upholstered seat and back, floral design. Each 4.95
1 ONLY KETTLE TYPE BARBECUE. 24" diameter, with stand on wheels. 33.88
LEG TYPE FOOT STOOLS. Assorted colors. Each 4.95
48 SQ. YDS. HARDING ACRILAN HARD TWIST CARPETING. Light green. Sq. yd. 2.99
24 SQ. YDS. HARDING ACRILAN HARD TWIST CARPETING. Gold-tone. Sq. yd. 6.99

Shop Daily 9 a.m. to 5:30 p.m.
Thurs. and Fri. till 9

"ATTENTION HOUSE CONTRACTORS"

CMHC Approved
Nylon Broadloom
—$3.99 sq. yd. in roll lots
—$4.99 for cuts
CMHC Approved
5-16 underlay
—.75 in rolls
—.99 in cuts
Limited stock — contact

MANDEL INTERIORS DIVISION
3995 Quadra at McKenzie
479-7121

SUITS FOR FALL

Just arrived top selection of colorful and vibrant men's clothing. New colors and patters in plaids, checks and stripes.

From Only
$59.50

LES PALMER LTD.
714 View 382-2825

Just up from Douglas
Free Parking
View Parkade

NOBODY BUT NOBODY UNDERSELLS THE ROYAL FURNITURE BARGAIN BASEMENT

RCA washer and dryer	$189.95
Bed with mattr. and box (near new)	$ 99.95
Davenport and chair (new)	$139.95
Baby crib (complete)	$22.50
Danish 60" buffet and hutch, 72" table and 6 chairs	$399.95
Wringer washers from	$ 39.95
Hair dryer and case	$ 14.95
2-yr.-old Electrolux	$ 79.95

Many More Good Buys

ROYAL FURNITURE AND APPLIANCES
"THE BRIGHT RED WAREHOUSE"
733 JOHNSON 386-9021

SOUTH PACIFIC

Shag carpeting . . . "Special" $13.88 sq. yd. Purchases of 35 sq. yd. and over at our expense. We will redecorate your living room walls (material only). Our interior decorator will be pleased in assisting in decorating. Choice of 12 colors.

MANDEL INTERIORS LTD.
3995 Quadra at McKenzie
479-7121

PEOPLE'S TRADING POST

Matching set automatic washer and dryer; bedroom suite; Honda light plant; baby buggies; portable stereo; stereo set; Burl tables; organ; portable TV, etc.) etc.) etc.

3510 Trans-Canada Highway
OPEN SUNDAY 1-5 p.m.
478-3933

"THE POST WITH THE MOST"

MOVING TO APARTMENT. Electric stove, good condition, $50. Wringer washer with pump, $40. ¾ Continental bed, clean, $20. Folding picnic table. Opens to 60 inches, $7. 2 hand-braided rugs, 6'7, ¾-length muskrat coat. Worn very little, $35. Small electric heater, $7. 382-7096.

FOR XMAS — HOUSE AND TRAILER SIGNS IN WOOD
In lasting professional manner
PH. KAJ NIELSEN, 478-4368
2910 Trans-Canada Highway

REJECT PLASTIC BAGS WELL suited for home freezer, 5 pounds, $2.25. 50 large green garbage bags, $2.75. Saturdays 10 a.m.-12 noon only. Elsehamer Industries, 8134 Mateview Ave., Sidney.

WRECKING 1958 DODGE Custom Royal, 1958 Zephyr, parts, reasonable. 1" pipe cutter, $7.50, cement blocks, 8x8x16, 30c each. 477-4836.

SEMI-AUTOMATIC WRINGER washer. Beautiful condition, $38. 120 bass accordion, $95. Encyclopedia Americanna, $35. 386-8629.

ALL WOOL RUG, FRINGED, 9x12, only 3 years old. Cost over $300, will sell $180. Predominant colors, turquoise and white. 592-2722.

BASEMENT SALE
Saturday, Sept. 25, 10 a.m., 140 Medana. Household items, books, plants, fruit, baking. To aid Vietnamese children.

CLOTHING REPAIRED INVISIBLY. Antique 6' pillars. Electric fireplace. Iron bed. Table. French phone. Chest. Oil paintings. Wood coal stove. 386-6455.

30" MOFFAT ELECTRIC RANGE in very good condition. Also double Sealy Posturepedic box spring and mattress. 478-4130.

POOL TABLE AND ACCESSORIES, 4x8, as new. Electric circular saw, 7½", luggage and miscellaneous. 385-6397.

10" METAL LATHE, HEAVY duty, new condition, ½ h.p. single phase motor. Firm $450. 2925 Tillicum.

TAP SHOES, SIZE 2, BOYS' skates, size 6; girls' figure skates, size 11, and 1. All excellent condition. 477-4668.

APPLES, CHOICE APPLES 30 to 40-lb. box, $2.00. Bring container. Also wringer washer and fridge, good condition. 385-1693.

WASHER, G.E. AUTOMATIC, $70. New gold fibreglass drapes, covers, 9' window when pleated, $20. 388-9959.

RECONDITIONED, 30 INCH McLary range. Good working order, $100. 478-6996.

MEN AND WOMEN
Do you like different clothes, shoes and accessories? 386-8716.

DAVE TAYLOR DECORATING
579 Gorge E. CENTRE 384-1914
Glass cut, wooden window repairs

2 AQUARIUMS WITH STAND and accessories. Brownie uniform. 479-2301.

FREEZER, ADMIRAL 22 CU. FT. chest. Near new. All extras. $190. 479-5599.

KENMORE WRINGER WASHER with timer, etc. Like new. Open to offers. 598-4754.

BEAUTIFUL WALNUT STEREO, $250. 1879 oil painting, $45. 386-9968.

120-BASS ACCORDION, PORTABLE sewing machine, Sunbeam Mixmaster. 383-3668.

'55 V-8 PONTIAC, 12 FT. clinker boat motor and trailer. Best offer. 592-9093, after five.

100 MISCELLANEOUS FOR SALE

SPECIALS AT THE HUB

Brown drop side couch (makes into single bed), $74. Small love seat, orange and brown, $39.50. Single couch, $39.50. Cogswell rockers, $29.50 and $19.50. 7-piece bedroom suite (complete) consists dresser, chest, bed, spring and mattress, $140. Chinese (Tin-Sin) rug, 9x12, $355. 11-piece dark carved oak dining room suite, $660. Small china cabinet, $42. White enamel coal and wood stove, $99.50. One circulation wood heater, $59. One small oil heater (Coleman), $29.50.

HUB FURNITURE
715 Johnson 384-6425

WASHER AND DRYER, AS NEW, and adjustable invalid bed. 592-7130.

CHAIN LINK FENCING. FREE estimates. D.D.P. Enterprise, 385-1512.

105 MISCELLANEOUS WANTED

ABEL TRADING
OPEN 7 DAYS A WEEK
9 A.M.-9 P.M.
BEER BOTTLES, 25c DOZEN
Most pop cans 2c each. Batteries, 90c each. No. 1 copper 36c lb.; brass 23c lb.; reds 26c lb.; Lead 6c lb.; local wine, pop, liquor and junk bottles bought. We buy and sell 8 libottles and jars. 422 John St., 386-4541.

MONEY IN A HURRY
CASH LOANS on tools, guns, musical instruments, cameras. We BUY also WEAPONS, INSTRUMENTS, etc., for READY CASH

B-J TRADING CENTRE
OPPOSITE Pet Shop
617 Johnson St. Tel. 383-9512

WANTED
Used car batteries,
80c each
Industrial Iron and Metal
383 Tyee 384-6922

THE SALVATION ARMY urgently needs your re-useable clothing, furniture and household goods to assist those in need. Family Thrift Stores, Victoria, Sidney and Langford. For pickup call 386-3295.

NEED CASH?
Cash paid for good tools, cameras, all types of musical instruments. What have you? Island Trading, NOW AT 630 JOHNSON ST., just down from Douglas.

KILSHAW'S AUCTIONEERS
Buy — Sell — Appraise
1115 Fort 384-6441

SCRAP CARS, METALS
We buy brass, copper, lead, batteries. Paying $5 for complete U.S. car.
Morris Green Industries
Behind 1632 Store St. 385-9703

ALADDIN'S COTTAGE
Government licensed.
We appraise — purchase — sell.
1857 Island Hwy. 478-6042

LUNDS AUCTIONEERS
APPRAISE AND BUY FOR CASH
924 FORT 386-3308

FAMILY TRADING LTD.
Cash for furniture, tools, appliances, guns, etc.
731 Goldstream 478-5431
Mon. - Fri. 9 a.m. - 6 p.m.
Sun. 1-5 p.m.

CASH PAID
Good used furniture, appliances.
MEL'S BARGAINS
823 Pandora Ave. 384-3159
Opposite B.C. Hydro

WILL PAY CASH FOR YOUR piano or organ.
YAMAHA MUSIC CENTRE
384-9131 707 Fort

APPROXIMATELY 5" BRASS bell; 4 or 6 bottle liquor dispenser; 20 double rolls of Flock pattern wallpaper, same pattern. 385-3734.

STUDENT WANTS TRUNK (NOT wardrobe). Must be in good condition, reasonable price. Phone Kathy, 592-7732.

WANTED: GRANDFATHER OR Grandmother clock, Scottish or Irish preferred. Victoria Press, Box 648.

WANTED AVOCADO GREEN stove and fridge in reasonably new condition. Phone 382-9652 or 385-9765.

CROSS CUT SAW, 24"-32" EXTENSION ladder, Rotor TV antenna. Double barrel 12-gauge shot gun. 479-6102.

WANTED — GAS HEATER, 50,000 BTU's — phone after 7 p.m. 383-8233.

WANTED — FRIDGE AND 30" electric range, good condition. 592-0738.

WANTED TO BUY OR RENT: large cabin tent, wheelbarrow. 477-8302, after 5:30 p.m.

USED SPIN-DRY WASHER AND used colour TV in good condition. 477-3881.

VACUUM CLEANER, BOOT roller skates, ping pong table, play school desk, toys, etc. 383-4680.

WANTED: OXY-ACETYLENE cutting-welding outfit. Jordan River, 393-2012.

WANTED WET SUIT JUMPER, any condition. Phone 383-3707 after 5.

SPOT CASH
For good furniture-appliances
ROYAL FURNITURE 386-9021

GOOD BOOKS ALWAYS BOUGHT
HAUNTED BOOKSHOP
848 Fort 382-1427

WE BUY YOUR FURNITURE, household goods, pictures, tools, etc. Best cash prices. 386-0462.

WANTED TO BUY OR RENT A cider press. Victoria Press Box 637.

WANTED: BARN BOARD, UNpainted, suitable for panelling. Ring 479-4551.

WANTED — RELIABLE AUTOmatic washer and dryer. Ring 479-4551.

HO-MODEL RAILROAD SETS OR rolling stock, preferably European. Ph. 592-6807.

ALLIS-CHALMERS GARDEN tractor attachments. 478-1980.

NEAR NEW 10-SPEED BIKE. Phone 479-7480.

WANTED: COLONIAL CHESTERfield. 385-6870.

CHAIN SAW
385-5877

TRAILER TO PULL 14' ALUminum boat. 479-6230.

HEAVY DUTY WHEELBARROW with inflated tire. 478-2044.

WIDE MOUTHED KERR JARS, 592-9770 or 598-4783.

DESK, COMMERCIAL MEAT slicer. 477-8527.

STUDENT NEEDS OLD TYS. Will haul away free. 386-0710.

WANTED 200 GALLON FUEL OIL tank. 384-4619.

WANTED: CEMENT MIXER. Reasonable. 642-5497.

COMPLETE KITCHEN CABINET unit, 383-4913 or 384-2692.

WANTED: TV ANTENNA WITH rotor. 592-3101.

109 MISCELLANEOUS TO RENT

RENT TO OWN
New sewing machine, $5 weekly, $15 monthly.
SAWYER SEWING CENTRES
840 Fort St. 386-6229

RENT THE NEW HOOVER washer spin dryer, $3 per week. Phone Van Isle Rentals, 477-8416.

115 SWAPS

WANTED, TAPE RECORDER OR small outboard motor. Have movie camera with light bar, Kent guitar and pair of snow tires mounted on GM wheels (H 78x15, new), call Gord to 479-6792.

16' BERTRAM HARDTOP INboard cruiser, fast, safe and seaworthy. Trade on good home or hobby farm in Sidney area. 656-2645.

1949 THAMES VAN WITH ZEphyr 6 engine for sale or swap for Volkswagen Beetle. 478-4616.

117 ANTIQUES

ANTIQUES
Three-piece yellow maple bedroom suite, Wing mirror, dresser with drawers, marble top wash-stand, and wardrobe with full-length mirror in door. Good condition. Well worth refinishing. Daytime 384-5011, evenings 479-2241.

'55 V-8 PONTIAC. 12 FT. clinker boat motor and trailer. Best offer. 592-9093, after five.

117 ANTIQUES

KILSHAW'S
Buy for Cash
Appraise for all purposes.
1115 Fort 384-6441

BEAUTIFUL OAK HALL COAT bench with mirror, $200. 478-5293.

120 GARDEN SUPPLIES

Fertilizer

PENDRAY FARMS
Old cow manure, 6 yds. $23 delivered. 477-1519.

FREE MANURE. OAKS POULTRY Farm 880 Downey, Sidney 656-2483.

OLD COW MANURE, 70C A BAG. Over 6, 65c, delivered. 479-5436.

HORSE MANURE 50C PER BAG, $2 yard. 479-5945.

Plowing, Rotovating and Cultivating

GORDON'S TRACTOR SERVICE cut, rake and bale hay, rotovate, cultivate, level, plow, disc, post holes, top soil, fill, manure. 652-2759, 652-2046.

COOPER'S TRACTOR SERVICE Gardens, yards tractor, rotovated, plowed, cultivated and levelled. Mowing. 382-9316.

CENTRAL SAANICH TRACTOR Rotovate, plow, cult., level, etc. Loader and post holes. 652-3306.

LOW COST ROTOVATING, 10 horsepower tractor, 39 inches wide. 479-4513, 656-3590.

C. STARCK, ROTOVATING, brush and grass cut, post holes, etc., loading and hauling. 479-3157.

DON'S TRACTOR SERVICE Rotovate, plow, cultivate, mow, loader and truck, blade. 477-3913.

CUSTOM ROTOVATING
No job too small, 652-1027 after 6.

Seeds, Bulbs, Plants,

BULBS, TOP QUALITY
Tulips, $1.19 doz. $7.75—100
Daffodils, $2.19 doz. $14—100
Crocus, 59c doz. $4—100
Hyacinths 4 for 85c
Buckerfield's Ltd. 506 Pandora

FOR SALE: UPRIGHT EVERgreens, junipers, golden biota, camellias, Rhododendrons. 384-5044.

Top Soil Rocks and Fill

REALLY GOOD TOP SOIL, CONTACT LAYRITZ NURSERIES, 384-6943

WANTED: CLAY FILL
386-6181.

NO. 1 TOP SOIL, CLEAN FILL, blasted rock. D.K. Trucking Co. Ltd., 386-3414.

SEPTEMBER SPECIAL — NO. 1 topsoil, any quantity, prices cut on all grades of soil. 658-8481.

PENDRAY FARMS
Good peat soil, 6 yds. $23, delivered. 477-1519.

BLACK SANDY LOAM OR PEAT loam, very clean, 7 yds. $27, 4 yds. $18. Bag $1.25. 385-4356.

A-1 BLACK TOPSOIL, 10-YARD load, $36. Phone 479-1932.

BEST TOP SOIL DELIVERED. S. L. Jewkes, 477-2925, 386-9254.

NUMBER 1 MIXED TOP SOIL, 6 yd. loads. C. Starck 479-3157.

125 PETS AND SUPPLIES

TINY EXQUISITE SILVER TOY poodles, $125 each. 1 black miniature male, 6 months. 1 apricot female, 4 months. 3 black miniature puppies to go at a reduced price. All Registered, Tattooed and Vaccinated. Pompano Kennels Reg'd. R.R. No. 3, Nanaimo. Ph. 754-5848.

PUSSY CATS AND PUPPY DOGS!
We have homelike boarding facilities for you at our puppy dog and pussy cat motel, by day, week, or month. Also we have families wanting puppies and kittens.
Q KENNELS
(Formerly Quandella Kennels)
478-2397

BUD'S PETS. 1000C WEST BURNside. Large shipment. Angels, blushing, vale, lace, marble, breeding size. Tri-color shark, electric red, sole-fin molleys, scats, topol cat, high fin red swords, four-eyed danablep, turtles, tortoises, birds, young squirrel monkey, and neuts. Tuesday Friday, 1-9. Saturday and Sunday 11-5:30. 384-2313.

ATTENTION HUNTERS. PHEASant season is just around the corner, be sure to get your limit. Two pointer pups for sale, 9 months old, ready for the prairies. 656-8265.

GRADON KENNELS. REGISTered, 6-month-old German Shepherd male (show stock), $200. Pups available end of October, $125 and up. 478-3698.

POODLE PUPPIES — BLACK Toy and Silver miniature. Exceptional breeding and character. 656-1938.

WANTED SOON, MALE BEAGLE for stud purposes. Must be small size, good temperament and registered. 598-3206.

DOGS BOARDED — AL-AN KENnels Reg'd. Second best only to the dogs own home. A. V. Andersen, Munn Rd., 479-5516.

REGISTERED BLACK MINIAture poodles, $100. Terms $25 per month. Maydan Kennels, 743-2493, Duncan.

WANTED — PUREBRED FEmale pug and miniature male Chihuhua for breeding purposes. 478-2397.

IRISH SETTER, MALE, 8 weeks, both parents hunters and show stock. Champion line. $175. Collect, 742-0911.

MALE SAMOYED, BORDER COLlie pup, had shots, $20 or offer. 477-6480 noon or after 3:30.

LABRADOR SHEPHERD CROSS puppies, 6 weeks old, $5 to good home. 652-2339.

EXCLUSIVE BOARDING, SMALL dogs and cats. Phone afternoons, McCoy, 479-7301.

PUREBRED SIAMESE KITTENS, very affectionate. 8 weeks old. 477-1022.

HEATHERBELLE SCOTTISH and West Highland white terrier puppies. 479-2651.

BARKERS PET SHOP AND PET Beauty Parlour. 615 Yates St. Phone 386-0813.

URGENT, NEED HOMES, PUPpies 6 weeks old. Mother hound-lab cross. 478-3364 evenings.

TOP LINE REGISTERED silver poodle puppies for sale. 477-8334.

REGISTERED ENGLISH Cocker pups, show and pet stock, $65 up. 479-3198.

ONE YEAR OLD SPAYED FEmale dog, housebroken, $10. 383-9436, after 11 a.m.

1 MALE, 1 FEMALE SEALPOINT kittens, 4 months old, has shots. 925. 746-5518.

PUREBRED STANDARD DACHShund puppies, 9 weeks, $80. 477-5336.

FOR SALE — HALF BLACK puppies. Red and delta falls. 382-5836.

HOME WANTED FOR TWO cute kittens. House trained and good mousers 642-3556.

REGISTERED ST. BERNARD, 11 months old. Phone Rob at 479-7005 or 383-7134.

URGENT, 6 MONTHS OLD purebred black Lab, free to good home. 592-7504.

2 KITTENS NEED HOMES. Free for good homes, 384-9387.

SPANIEL PUPPIES, $10 EACH. 652-1994.

WHIPPET PUPPIES, REGISfered, innoculated, 592-1729.

REGISTERED MALE SAMOYED puppies, 7 weeks, $100. 479-6924.

FOX TERRIER PUPS, REGISfered show and pet stock. 652-2228.

PUG PUPPIES REGISTERED, housetrained. Cobble Hill 743-2701.

CROSS GERMAN SHEPHERD Lab puppies 7 weeks old. 592-9256.

MALE KITTEN, FREE TO GOOD home. 592-3850.

127 CHICKS, POULTRY, HATCHING EGGS, SUPPLIES

JERSEY GIANTS, BLUE AND black, Orpington Buff, Cornish Dark, Silver Spangled, Hamburgs, Leghorns, brown. 462 Goward Road.

SIDNEY DUCK FARM, 656-4413
Ducklings frozen, fresh on order.

35 BANTAM HENS, OFFERS 478-7693

135 LIVESTOCK, SUPPLIES, EVENTS

CATTLE RUSTLING
Buy Scottish Highland cattle. Must reduce herd (originally imported through Canada). Large beautiful cows offered at a low, low price. Write Cade St. Mary Farms, Lopez Island, Washington or call collect 206-468-2230.

FOR SALE: FIVE-YEAR-OLD gelding. Registered thoroughbred. Track record, been shown, won ribbon, Green Show Hack. Gentle personality, especially good with children. NEEDS SIX MONTHS REST. Vets reports available. Price $250. Call 592-6191.

FOR SALE — REGISTERED thoroughbred bay gelding, $250. Must sell before winter. Ideal hunter, six years old. Started jumping training. 245-2177.

REGISTERED PALAMINO mare, spirited. For rider with some experience. Good on trails and roads. Easy keeper. 479-3313.

FOR LEASE — SPIRITED, well-mannered chestnut mare, 11 H.H., $20 month or free to good home. 386-7574 or 383-1902, after 6.

REGISTERED THROUGHBRED gelding, hands, good temper, $500. Complete English tack available. 743-2493, Duncan.

FOR SALE GUINEA FOWL. REGistered and unregistered Hampshire sheep. Phone Duncan 746-6836.

SATURDAY, SEPTEMBER 25, Duncan Farmers Auction, features 40 head of Hereford cross feeder cattle.

ONE REGISTERED SOUTHDOWN ewe and ram. Two Shropshire ewes. 479-1910.

2-HORSE TRAILER WANTED, must be in good condition, factory preferred. 479-2684.

WANTED: HORSE TO LEASE, 15 to 16 hands, preferable English. 479-3868.

CULL FEED POTATOES, $1 PER 100 lbs. 1843 San Juan Ave. 477-5317.

FALL OATS, WHEAT, AND vetch, also hay for sale. 656-1802.

WANTED 2-HORSE TRAILER, IN good condition 479-4763.

WINTER SEED WHEAT
478-1874

FOR SALE, HORSE SADDLE and bridle. $225. 652-1108.

2-HORSE TRAILER, BEST offer over $450. 479-1146.

130 HEAVY EQUIPMENT AND MACHINERY

CASE D530 C-K DIESEL WITH loader and 14-ft. hoe $4500

BUTLER BROTHERS
Keating Cross Rd.
652-1121 Eves. 479-7481

35-TON LOWBED TRAILER, $950 or offers. 1956 International front-end loader 4 and 1 bucket. Near completion. With 2-ton or parts for same. 384-9624 after 5 p.m.

FOR SALE: RD 21 CAT (APproximately 35 tons), 80-90% running gear, best offer. Phone 112-749-3440 after 7 p.m.

1961 T.D. 15 BULLDOZER WITH 12' hydraulic angle blade and winch. Serial No. 4794, Model 15I. 479-4234.

MC 254 LORAINE MOBILE crane, 70-ft. boom, 15-ft. jib and accessories. 478-2731.

135 FARM IMPLEMENTS

I.H.C. SUPER A WITH PLOUGH, disk, mower and cultivator $1100
Case 3x16 mounted plough $350
Howard EMU 8 rotovator, as is $250
2 Merry Tillers, each $75

BUTLER BROS.
Keating Cross Rd.
652-1121 Eves. 479-7481

I.H.C. WITH PLOUGH, HARROW, disk, cultivator, front end blade and trailer. Rebuilt motor, $950. 652-2926.

JOHN DEERE TRACTOR IMPLEments, sales and repairs. Victoria Jeep, Hillside at Rock Bay Ave.

150 CARS FOR SALE

'65 SUNBEAM
CLEAN
35 MILES PER GALLON
ALWAYS BEEN
WELL MAINTAINED
$450 —478-7639

'68 DART 2-DOOR HARDTOP, V-8 automatic, power steering, power brakes, 25,000 miles. Leaving country, best offer. 477-8465 after 5 p.m.

LEAVING ISLAND IMMEDIATEly. Need cash. Must sell 1959 Pontiac 4-door sedan. Tested June '72. Excellent running order. Call 479-4603.

1960 FORD CONSUL, GOOD motor, tires, near new brakes, needs differential job. Offers. 1056 Foul Bay.

1959 OLDS DYNAMIC 88, RUNS well, good rubber, good transport, 13 mpg except Saturdays. 1056 Foul Bay.

1962 FALCON STATION WAGON. Very clean, perfect working order, automatic, radio. Sacrifice at $395 or closest offer. Call 384-2777.

CLEAN, RUNS WELL, 37,500 miles, 1964 Corvair, 4-door automatic transmission, radio, asking $450. 382-1403 — evenings.

1965 PONTIAC SEDAN, FAIR condition, 6 standard $500 or best offer. 479-7666. View at 2674 Sooke Rd.

'66 LINCOLN CONTINENTAL, completely power equipped, including factory air-conditioning, $3595 or best offer. 656-3513.

1964 GALAXIE 500 CONVERTible 390 cu. in. V-8, power steering, brakes, radio, runs A-1. Top excellent. Offers 9-5. 388-6651 Magee.

MUST SELL '62 COMET, 6 STANdard, radio, good transportation. Needs paint, runs good. $125 or make offers. 382-0969.

'62 PONTIAC 2-DOOR. NEW tires, runs perfect, $350 or best offer. 386-0377.

'67 PLYMOUTH BELVEDERE, V-8 automatic. Excellent condition. $1,395, offers. 478-7730.

MECHANIC'S SPECIAL '62 PONtiac convertible, 327, full power, best offer takes. 385-0977.

1966 CHRYSLER 2-DOOR HARDtop. Clean unit. Tested 7-72. $1300. 477-8030.

1955 CHEV SEDAN DELIVERY. Very good condition. Tested, offers. Also spare parts. 384-9990.

'66 CHEV IMPALA. POWER steering and brakes. Automatic. $1100. 384-7671.

1954 MONARCH SEDAN, AUTOmatic, power brakes and steering, excellent radio. $110. 385-3284.

'58 PONTIAC PARISIENNE 2-door hardtop, 6 stick, needs work, $125. 382-6084.

'60 VOLKSWAGEN, GOOD ENgine, beautiful inside, radio, 8 sneakers, $500. 382-5398.

G.T. CORTINA 1970, EXcellent condition, 12,000 miles, 1 owner, $1600, or offers. 592-9669.

'61 OLDS H.T. EXCELLENT shape $300. Phone 383-5984, 6:30 - 7:30 p.m.

1965 MORRIS 1100. DISC brakes, rack and pinion steering. $595. 656-6261.

'63 PLYMOUTH, WHITE, RED upholstery, automatic, radio, good tires, tested, offers. 592-1496.

1970 VW DE LUXE SUPER BEEtle, sunroof, radio. Hardly driven only 5,000 miles. $1995. 598-3766.

'64 METEOR CONVERTIBLE, new paint, new tires, $1050 or offers. 477-6758.

1963 TRIUMPH HERALD $400.
1964 Chevy Beaumont, $1,000.
479-1997.

'67 FORD 2 DOOR, 40,000 MILES. Radio. Good tires, standard V-8, $1,050. 385-1238.

'62 FORD GALAXIE 300 2-DOOR, new motor, good tires, $375. Phone 592-9556.

'52 FORD METEOR, EXcellent running condition, $100. 652-1717.

1964 CHEVROLET MALIBU, $675. 656-4789 after 6 p.m.

'60 CHEV 4-DOOR. NEW BRAKES $170. 383-4285, after 7.

1966 CAPRICE 2-DOOR HARDtop. Vinyl top. Offers. 478-6740.

1955 Ford two-door hardtop, excellent condition. 385-4003.

1958 PONTIAC, GOOD CONDItion. $100 firm. 384-8713.

'70 LE MANS, $2,600, POWER brakes, power steering. 388-6344.

150 CARS FOR SALE

D O U G L A S VOLKSWAGEN

YOUR LARGEST VOLKSWAGEN DEALER ON THE ISLAND

1971 VOLKSWAGEN Custom Beetle, radio, underseal, balance of new car warranty. Finished in Clementine orange.
ONLY $1995

1971 VOLKSWAGEN 411 station wagon, AM-FM, radio, underseal, automatic transmission. Finished in silver metallic. Balance of new car warranty.
ONLY $3395

1971 VOLKSWAGEN Fastback, automatic transmission, radio. Underseal. Balance of new car warranty.
ONLY $2995

PLUS 25 MORE USED VOLKSWAGENS ON SALE THIS WEEKEND ONLY

IMPORTS

1969 SUNBEAM 4-door sedan, 4-speed transmission.
ONLY $1495

1969 AUSTIN 1800 sedan. 4-speed transmission, radio.
ONLY $1695

1969 AUSTIN MINI 4-speed, radio.
ONLY $1295

1969 CORTINA 1300, automatic transmission.
ONLY $1595

1969 CORTINA 1600 sedan, automatic transmission, radio.
ONLY $1695

1968 AUSTIN MINI 4-speed, radio.
ONLY $995

1968 MG G.T. Radio, 4-speed.
ONLY $2295

1968 TOYOTA Corona sedan. 4-speed.
ONLY $1495

1966 SUNBEAM Sports Roadster, radio, 4-speed.
ONLY $1595

1965 MGB Roadster. Mechanic's special.
ONLY $595

DOMESTICS

1969 RAMBLER REBEL SST sedan, V-8, automatic transmission, power steering, power brakes, radio. Vinyl top.
ONLY $2295

1968 COUGAR 2-door hardtop, V-8, automatic transmission, power steering, power brakes, console, buckets, radio. Vinyl top.
ONLY $2495

1968 ACADIAN 2-door sedan, V-8, automatic transmission, power steering, power brakes, radio.
ONLY $1895

1967 COUGAR G.T. 390 V-8, automatic transmission, power steering, power brakes, radio, console, bucket seats, vinyl top.
ONLY $2295

3329 DOUGLAS ST.
388-5466
Open 9 'til 9

1968 CHEVROLET IMPALA WAGON

327 V-8, automatic, power steering, power brakes, plus many other options. One owner. Balance of Factory warranty available. Full history supplied on request.

Remember at METRO all reasonable offers accepted.

METRO TOYOTA LTD.
624 Finlayson
386-3516

150 CARS FOR SALE

P P P P P P P P P P P P
P P P P P P P P P P P P

PLIMLEY
SINCE 1893

YOUR BRITISH SPORTS CAR HEADQUARTERS
1010 YATES

CASH!!!
For Top Quality Used Cars

ALL CARS carry 1-year WRITTEN WARRANTY

1969 VAUXHALL VIVA 4-door sedan, automatic transmission, radio, low milleage, 1 owner.
ONLY $1745

1967 AUSTIN 1100 4-door sedan, automatic transmission. Very clean. 1 owner.
ONLY $1295

1969 VOLKSWAGEN 1600 fastback, fully automatic, radio. 1 owner and low mileage.
ONLY $2495

1967 AUSTIN A-60 4-door sedan, automatic transmission, low mileage.
ONLY $1545

1965 MERCURY convertible V-8, automatic transmission, console, bucket seats, power steering, radio, power windows, power top.
ONLY $1495

1957 JAGUAR 3.4 4-door sedan, automatic transmission, radio power steering, power brakes, As is.
ONLY $595

1971 VALIANT "SCAMP" 2-door hardtop, automatic transmission with console shift and bucket seats, power steering, power brakes, radio with dual rear speakers, rear defoggers, wire wheels. Only 10,000 miles.
ONLY $3495

1969 AUSTIN 1300 Automatic transmission.
ONLY $1695

1968 RAMBLER REBEL 4-door sedan. Economical 6 cylinder automatic transmission, radio. Finished in frost white.
ONLY $1595

1968 DATSUN 2000 sports roadster, 5-speed transmission. A-1 mechanical condition. Radio and radial tires.
ONLY $2245

1967 MUSTANG V-8 automatic transmission, console shift with bucket seats, power steering, power brakes, radio. Only 25,000 one owner miles.
ONLY $2595

SALE PRICES ON ALL CARS

PLIMLEY
1010 Yates 382-9121
Open to 9 p.m.

P P P P P P P P P P P P
P P P P P P P P P P P P

1968 CHEVROLET ACADIAN

2-door, automatic transmission. This beauty has a custom radio, new deep blue paint and only 30,000 miles. Your personal car for only $1895. Contact Terry Cramp

McCALLUM MOTORS
—DATSUN — VOLVO—
It Pays to "TAKE a LOOK" at YATES and COOK
386-6168

BMW SALES AND SERVICE

1969 Ro80 NSU Wankel. Full power, radio. A real luxury car. 20,000 miles.
$3995

Bavarian Auto Ltd.
1750 Government
386-1515

1967 FIRESIRD 304 AUTOMATIC, radio, 40,000 miles, $1700. 388-5909.

MUST SELL 1965 CHEVELLE convertible, 1 owner, 479-6645.

1962 VOLKSWAGEN BUS, NEW clutch, asking $550. 384-9367.

1966 ENVOY EPIC, IN GOOD condition. $500 or offer. 598-3466.

1961 HUMBER P.S. P.B. AUTO. $450. Phone 383-2667 anytime.

150 CARS FOR SALE

XXXXXXXXXXXXXXXXX
X PETER POLLEN X
X FORD X
X X
XXXXXXXXXXXXXXXXX
XXXXXXXXXXXXX
XXXXXXXXXX
XXXXXXXX
XXXXX
XXX
X

EMPRESS
PONTIAC BUICK
GMC

GOODWILL USED CARS

1968 DODGE POLARA 2-DOOR HARDTOP, V-8, AUTOMATIC TRANSMISSION, POWER STEERING, RADIO. WHITE WITH BLUE INTERIOR. PRICED RIGHT.
ONLY $1995

1968 CHEVROLET 4-DOOR SEDAN, V-8, AUTOMATIC TRANSMISSION WITH A RADIO. FINISHED IN TURQUOISE WITH MATCHING INTERIOR. GOOD FAMILY TRANSPORTATION FOR
ONLY $1695

1968 MERCURY PARKLANE CONVERTIBLE, V-8, AUTOMATIC TRANSMISSION, POWER STEERING, POWER BRAKES, POWER WINDOWS, RADIO, FINISHED IN LIGHT GREEN WITH A BLACK INTERIOR AND TOP.
ONLY $2395

1969 CHRYSLER NEWPORT CUSTOM 2-DOOR HARDTOP, V-8, AUTOMATIC TRANSMISSION, POWER STEERING, POWER BRAKES, RADIO, ONLY 17,000 MILES. FINISHED IN LIGHT BLUE WITH MATCHING INTERIOR AND BLACK VINYL TOP.
ONLY $2995

1971 FIRENZA STATION WAGON, 4-CYLINDER OVERHEAD CAM MOTOR, AUTOMATIC TRANSMISSION, POWER DISC BRAKES. FINISHED IN GREY WITH CHROME ROOF, RED AND BLACK INTERIOR.
ONLY $2495

1969 CHEVROLET IMPALA CUSTOM 2-DOOR HARDTOP V-8, AUTOMATIC TRANSMISSION, POWER STEERING, POWER BRAKES AND RADIO. FINISHED IN RICH METALLIC BLUE AND MATCHING VINYL TRIM INTERIOR.
ONLY $2895

1968 BUICK LE SABRE CUSTOM 2-DOOR HARDTOP V-8, AUTOMATIC TRANSMISSION, POWER STEERING, POWER BRAKES AND RADIO. THIS ONE OWNER BEAUTY IS FINISHED IN METALLIC BLUE WITH MATCHING INTERIOR.
ONLY $2595

1966 BUICK LE SABRE 4-DOOR HARDTOP, V-8, AUTOMATIC TRANSMISSION, POWER STEERING, POWER BRAKES, RADIO FINISHED IN GOLD WITH MATCHING INTERIOR. GOOD SOUND VALUE AT
ONLY $1695

at

EMPRESS
PONTIAC BUICK
GMC
382-7121

2867 DOUGLAS STREET
DRIVE IN OFF TOPAZ

1969 DODGE 440 CORONET STATION WAGON

V-8, automatic, power steering, radio, 2-way tail gate. Gold in color and only 25,000 miles. $2695. See Brian Duncan for demonstration at

McCALLUM MOTORS
—DATSUN — VOLVO—
It Pays to "TAKE a LOOK" at YATES and COOK
386-6168

BMW SALES AND SERVICE

1970 AUSTIN AMERICA, 9000 mi. Priced to clear.
$1795

1970 DATSUN 510 automatic, radio. Special $1875

1971 PEUGEOT 504 automatic, demonstrator. Sunroof model.
$3995

1969 VAUXHALL Viva 2-door, 12,000 mi. One owner.
$1595

Bavarian Auto Ltd.
1750 Government
386-1515

'71 VOLKSWAGEN SUPER BEEtle. Immaculate, $1995. 478-5176.

'69 ENVOY, RU

150 CARS FOR SALE

S S S S S S S S S S S S S
S SPEEDWAY S
S VOLKSWAGEN S
S S
S S

71 CORTINA G.T. $2295
71 MG MIDGET $2395
70 OLDS 442 (loaded) $4295
70 DUNE BUGGY $1795
70 VOLKS de luxe $1795
70 OLDS Rally Sport $3895
69 AMBASSADOR (air) $2895
69 CORTINA wagon (AT) $1795
69 VAUXHALL $1395
69 VAUXHALL $1295
69 FORD Galaxie $2495
69 MGB Sports $2295
69 VOLKSWAGEN $1595
68 CORTINA 4-door $1295
68 CORTINA 2-door $1195
68 EPIC wagon $1095
68 VW, sunroof, G.T. $1495
67 AUSTIN 1100 $1095
67 CAMARO $2395
67 CHEV Caprice $1795
67 CADILLAC $5495
67 VOLKS de luxe $1295
66 MUSTANG $1695
66 CHEV Impala $695
66 VOLKS de luxe $1095
66 VOLKS Fastback $1395
65 RAMBLER $595
65 VOLKS Squareback $1095
65 DATSUN wagon $995
65 TOYOTA Crown $895
64 VOLKS Squareback $995
64 VW, rebuilt motor $995
64 T-BIRD, loaded $1795
62 PONTIAC convert. $229
61 VOLKS de luxe $495
61 VALIANT $395
60 CHEV, clean $395
60 PONTIAC (AT) $295
59 PONTIAC (AT) $249
59 AUSTIN $295

DRASTIC REDUCTION
ON
1971
VOLKSWAGEN
DEMONSTRATORS
AND
REMAINING NEW CARS

CAMPER and TRUCKS
—new—
71 CHIMO camper
71 WESTFALIA camper

71 MAZDA TRUCK $1795
68 VW crew cab $1795
57 VW van $695

SPEEDWAY
VOLKSWAGEN

FOR 18 YEARS
UNDER THE REVOLVING
VOLKSWAGENS

BOTH SIDES OF YATES
385-2415

MECHANIC SPECIALS
—All Cars Running—
1965 CORVAIR Convertible.
1965 SUNBEAM Imp.
1964 TRIUMPH.
1964 METEOR 4-dr., 6, std.
1963 PONTIAC Convertible.
1962 FORD Fairlane, V-8, auto.
1954 PONTIAC Hdtop.
1951 MORRIS sedan.
—No reasonable offer refused—
GEM MOTOR SALES LTD.
480 Esquimalt 385-4311

SUPER MOTORS LTD.
'68 VAUXHALL Viva wgn. $995
'63 PONTIAC 6, automatic, radio $995
'65 FALCON V-8, auto, P.S. $795
'64 PONTIAC 6, std. $595
'59 OLDS HT, V-8, At. $195
'60 PLYMOUTH sedan $195
'56 OLDS $125
Many more to choose from
854 Pandora 385-0031

OPPORTUNITY
Chrysler New Yorker 440, loaded with extras, (trade in), top condition, $3595 or best offer. Wagon Train Mobile Homes, 2524 Douglas Street, 386-0433, 479-7480.

1964 METEOR CONVERTIBLE, 350 L engine, beautiful condition, new paint, shocks, tires, generator and water pump. All power equipped. Yellow with, black leather interior, low mileage, $1,000. See it at 1642 Alderwood, after 5 or Saturdays.

1966 CHRYSLER 300 2-DOOR hardtop 383, automatic, power steering, brakes, windows, trunk, doors, black leather bucket seats, Tilt steering. Green with black vinyl top. $1800. 478-5457. Will accept older truck as part payment.

1955 CHEV. 2 DOOR, RADIO, extra wheels, tires, car-top carrier fine shape, tested. Good transportation or make what you like out of this popular model. $125 firm 477-2580.

1947 BUICK LE SABRE 4-DOOR automatic. Power steering, brakes. Absolutely top condition, inside and out. New tires, recent tune up. Luxury equipped. $1,500. 479-3916.

MUST SELL 1966 VAUXHALL Victor, 57,000 miles. $900 or nearest reasonable offer. Mr. W. Stuart, 1825 Sanlorenzo Ave., 477-3040.

1969 FORD LTD BROUGHAM, 2-door hardtop, 30,000 miles. Excellent condition. $2550 or best offer. 384-5525.

1970 PONTIAC GRANDE PRIX, fully equipped company car. Must be sold. $3,650 or best offer. Cost new $6,100. 478-5613.

'67 PLYMOUTH FURY III (convertible,) excellent condition, 44,000 miles. $2350, 598-4075, 6-8 p.m.

1960 DODGE, 383, POWER steering, brakes, automatic transmission. 222 Russell Street, after 12 noon.

1965 PONTIAC PARISIENNE, 4-door hardtop, 59,000 miles. Excellent, closest offer to $1400. 384-7187, leave message.

HUNTER'S SPECIAL. 1964 JEEP Wagoneer, new clutch, transmission, brake reline, etc. Bunk and stove. No 6 — 1148 Oscar.

'57 PONTIAC. GOOD BODY AND interior. 382-5436, between 5-7 p.m., $125.

55 CHEV. 283 HURST STICK, buttoned naugahyde interior, chromies. Offers. 479-6859.

1967 BEAUMONT CUSTOM, AUTOMATIC. Low mileage. All power. $1775. 385-7950.

'60 VOLKSWAGEN DE LUXE. 56,000 original miles. Excellent condition. 479-2621.

1969 PLYMOUTH ROADRUNNER, 383, 4-speed, loaded. Asking $2800. Will take trade. Phone 384-6252.

LOW MILEAGE, '63 ANGLIA. IN good shape, $600, 382-7561, after six.

1970 CAMARO, SS 350, AUTOMATIC, many extras, A-1 condition. $3,200. 652-2392.

'71 SUPER BEETLE, YELLOW with black interior, many extras. 385-0364.

'61 A-40 AUSTIN WAGON, NEW sticker, first $100, 478-6139 or 382-7495.

150 CARS FOR SALE

XXXXXXXXXXXXXX
XXXXXXXXXXXXXX
XXXXXXXXXXXXXX
XXX
XXX
XXX CORNELL
XXX "CHEVROLET
XXX COUNTRY"
XXX
XXX
XXXXXXXXXXXXXX
XXXXXXXXXXXXXX
XXXXXXXXXXXXXX

"PUTTING YOU FIRST
KEEPS US FIRST"

BEST
SHOW IN TOWN!!
the '72s
NOW
ON DISPLAY!!
— FREE —
REFRESHMENTS

ISLAND'S LARGEST
SELECTION
OF O.K. USED CARS

FORDS

1969 FORD FAIRLANE 500 2-door hardtop 428 Cyclone engine, 4-speed transmission, radio.
ONLY $2995

1969 RIDEAU 500 2-door hardtop, V-8, automatic transmission power steering and power brakes, radio.
ONLY $2895

1968 FORD RANCH WAGON, V-8, automatic transmission.
ONLY $1695

1966 FORD CUSTOM sedan, V-8, radio.
ONLY $1095

1966 METEOR 2-door hardtop, V-8, 3-speed heavy duty synchro transmission, radio.
ONLY $1395

1966 FORD FAIRLANE station wagon, V-8, radio.
ONLY $1195

1965 FORD sedan, 6 cylinder.
ONLY $895

1967 COMET Sedan, 6 cylinder, automatic transmission, radio.
ONLY $1495

BUYER BENEFITS!!!
free exchange privilege
2-year written warranty
with every car.
Take it to your
favorite mechanic.
All cars Gov't Tested
100% Financing

CHRYSLERS

1969 CHRYSLER NEWPORT custom 4-door hardtop, V-8, automatic transmission, power steering and power brakes. Air conditioned.
ONLY $3195

1969 DODGE CORONET 440 2-door hardtop, V-8, automatic transmission, power brakes, radio.
ONLY $2695

1969 DODGE SWINGER 340, V-8, automatic transmission, radio.
ONLY $2495

1960 DODGE Sedan, 6 cylinder, automatic transmission.
ONLY $195

BUYER BENEFITS!!!
free exchange privilege
2-year written warranty
with every car.
Take it to your
favorite mechanic.
All cars Gov't Tested
100% Financing

IMPORTS

1971 CAPRI SPORT coupe, sun roof, 4-speed transmission, radio.
ONLY $2995

1970 RENAULT R-10 sedan, 4-speed transmission, radio.
ONLY $1495

1970 VOLKSWAGEN Fastback.
ONLY $2395

1968 CORTINA GT 2-door.
ONLY $1695

1967 CORTINA sedan, Automatic.
ONLY $1195

1971 DODGE COLT 2-door hardtop, 4-speed, radio.
ONLY $2295

CORNELL
"CHEVROLET
COUNTRY"
3050 DOUGLAS STREET
(Opp. Mayfair)
385-5777 — 'til 9 p.m.

150 CARS FOR SALE

XXXXXXXXXXXXXX
XXXXXXXXXXXXXX
XXXXXXXXXXXXXX
XXX
XXX
XXX CORNELL
XXX "CHEVROLET
XXX COUNTRY"
XXX
XXX
XXXXXXXXXXXXXX
XXXXXXXXXXXXXX
XXXXXXXXXXXXXX

"PUTTING YOU FIRST
KEEPS US FIRST"

BEST
SHOW IN TOWN!!
the '72s
NOW
ON DISPLAY!!
— FREE —
REFRESHMENTS

ISLAND'S LARGEST
SELECTION
OF O.K. USED CARS

—G.M. PRODUCTS—

1970 CHEVELLE MALIBU 2-door hardtop, V-8 automatic transmission, power steering and power brakes, radio.
ONLY $3195

1969 FIREBIRD 2-door hardtop, 6 cylinder, automatic transmission, radio.
ONLY $2695

1969 BUICK ELECTRA 225, 4-door hardtop. Fully power equiped, including windows and factory air conditioning. One owner. Cost new $8,000.
ONLY $4595

1969 VAUXHALL station wagon.
ONLY $1495

1969 CHEVY II NOVA sedan. 6 cylinder automatic transmission and power steering.
ONLY $2595

1968 PONTIAC PARISIENNE 2-door hardtop, V-8, automatic transmission, power steering and radio.
ONLY $2295

1968 BUICK WILDCAT 4-door hardtop. Fully luxury powered including seats and windows.
ONLY $2895

1968 BUICK ELECTRA 225 Limited. 4-door hardtop, fully powered including windows and seats, tilt steering wheel and vinyl roof.
ONLY $3495

1968 PONTIAC sedan V-8, automatic transmission, power steering and radio.
ONLY $2295

1967 PONTIAC GRAND PARISIENNE 2-door hardtop, bucket seats, console shift, V-8, automatic transmission power steering and power brakes, radio.
ONLY $2195

1967 OLDSMOBILE DELTA 88 4-door hardtop, fully powered including factory air conditioner.
ONLY $2295

1967 IMPALA SUPER Sport 2-door hardtop, V-8, automatic transmission, power brakes, radio, bucket seats, console shift.
ONLY $1995

1967 PONTIAC PARISIENNE convertible, V-8, automatic transmission, power steering and power brakes, radio.
ONLY $1695

1967 OLDSMOBILE F85 sedan, V-8, automatic transmission, radio.
ONLY $1895

CORNELL
"CHEVROLET
COUNTRY"
3050 DOUGLAS STREET
(Opp. Mayfair)
385-5777 — 'til 9 p.m.

150 CARS FOR SALE

DE PAPE
SALES AND SERVICE
REMEMBER!
If you buy before seeing us you may have paid too much.

71 DODGE COLT
3-DOOR HARDTOP, RADIO, 4-SPEED, 7,000 MILES, TRADED TO US BY THE ORIGINAL OWNER TO A LARGER CAR. LIKE NEW.
$2095

70 EPIC
TWO-DOOR, 4,000 MILES, GREAT VALUE
$1295

'70 VIVA 1600 GT
OVERHEAD CAM 112 H.P., FULL CARPETS, 4-SPEED, 9,000 MILES. A BEAUTY.
$1595

'70 SUNBEAM GT.
ALPINE 2-DOOR HARDTOP, RADIO, 4-SPEED, FULL CARPETS. BEAUTIFUL LITTLE CAR.
$1895

'65 VIVA
2-DOOR, GOOD TRANSPORTATION.
$495

'65 SUNBEAM ALPINE
HARDTOP AND CONVERTIBLE TOP, RECENT MOTOR JOB, NEW CLUTCH. PREMIUM.
$1195

'69 FURY III
2-DOOR HARDTOP, V-8, POWER STEERING, POWER BRAKES, RADIO, AUTO. EXCEPTIONALLY CLEAN.
$2495

'66 FALCON FUTURA
AUTOMATIC, RADIO, LEATHER INTERIOR. WELL CARED FOR. SHARP-LOOKING.
$1295

1970 CHEV ¾-TON
V-8, AUTOMATIC, RADIO, CAMPER SPECIAL.
$2895

MANY, MANY MORE
GOOD BUYS TO CHOOSE
FROM.

DE PAPE SALES AND SERVICE
847 YATES 384-8035

1968 VOLVO 142S

This is an exceptionally clean unit in as new condition throughout, with the automatic transmission many effortless miles of use can be achieved for only $2395. Call David M. Flett

McCALLUM MOTORS
—DATSUN — VOLVO—
It Pays to
"TAKE a LOOK"
at YATES and COOK
386-6168

1968
VOLVO 144 SEDAN

This low mileage (for a Volvo that is) 4-door sedan is white with black interior, has fully reclining front bucket seats, custom radio, 4-wheel disc brakes and most important, many more miles of safe economical driving for you at the exceptionally low price of only

$1995

BRIAN HOLLEY VOLVO
3319 Douglas at Cloverdale
Phone 384-1161

RM RM RM RM RM
NOW!
NO RISK CAR BUYING
EXCLUSIVE!
BUYER PROTECTION
PLAN
AND
PAYMENT
PROTECTION PLAN
AT
REG MIDGLEY MOTORS
LTD.
736 Cloverdale Ave.
385-8756
RM RM RM RM RM

1969 ACADIAN

2-door heavy duty, automatic transmission, with radio. New paint. 30,000 miles. See Ron Chaplin for demonstration at

McCALLUM MOTORS
—DATSUN — VOLVO—
It Pays to
"TAKE a LOOK"
at YATES and COOK
386-6168

1966 VALIANT V-200

2-door hardtop, 273 V-8, fully equipped, including factory 4-speed. Absolutely flawless. Fully reconditioned and safety inspected for your protection.

Remember at METRO all reasonable offers accepted.

METRO TOYOTA LTD.
624 Finlayson
386-3516

LOOKING FOR A PERFORMANCE MACHINE WITH CLASS?
1969 Z28 CAMARO!
Hurst 4-speed, 4-11 gears, quick ratio standard steering, power disc brakes, complete instrumentation over $1000 of high performance engine work. Pearl lacquer finish with custom racing stripes and lacework. Only 7700 original miles. Exceptionally clean condition. Phone Nanaimo, 754-5000.

1969 CHEV IMPALA, 2-DOOR hardtop, vinyl roof, power steering, power brakes, 3-speed automatic, 350 cu. in. 4-barrel. Clock radio. Undercoating. 1 owner, purchased in Victoria. Guaranteed. Immaculate condition. 18,000 miles. Firm, $2,700. Can arrange bank financing. 656-2654.

1964 CHEVY IMPALA SS, POWER equipped, safety checked, clean, loaded with extras. $750. Days 388-1859, evenings 743-5054.

1965 BEAUMONT 2-DOOR HARDTOP. Standard 283, new tires. Excellent condition. $795. 477-2841 between 5-7.

DUNE BUGGY, METAL FLAKE paint, 1600 engine, tuned exhaust, chrome wheels, oversize tires. Offers. 658-8094.

1962 VOLVO, MAGS, RADIO, tested, $900. 658-5639.

150 CARS FOR SALE

SUBURBAN MOTORS
N
O
R
T
H
ON
DOUGLAS

VICTORIA'S FORD TRUCK
CENTRE!!!

1971
CORTINA GT 2-door demos. Priced at
$2388

1970
MARQUIS 4-door hardtop, V-8, automatic transmission, power steering, power brakes, radio, Vinyl roof. Priced at
$3777

1970
RAMBLER HORNET SST, 2-door, 6, automatic transmission, power steering, power brakes, radio. Priced at
$2222

1969
MONTEGO MX 2-door hardtop, V-8, automatic transmission, power steering, power brakes, radio, Priced at
$2433

1969
METEOR 4-door sedan, V-8, automatic transmission, power steering, power brakes, radio. Priced at
$2122

1968
CHRYSLER 4-door, V-8, automatic transmission, power steering, power brakes, power window, radio. Priced at
$2214

1968
MONTEGO MX 2-door hardtop, V-8, automatic transmission, power steering, radio. Priced at
$2211

1967
CAPRICE 2-door hardtop, V-8, automatic transmission, power steering, power brakes, radio, buckets, vinyl roof. Priced at
$2000

1971
FORD ½-ton 4x4 big 6, 4-speed, positraction. Choice of two. Priced at
$3888

WIDE OPEN TIL 10 P.M.
386-6131

THREE
POINT
MOTORS

'69 CORONET '400' $2,295
'69 VW Automatic $1,795
'69 VAUXHALL Victor $1,595
'68 AMBASSADOR '290' $2,095
'68 CHEV Belair $1,895
'68 VALIANT '200' $1,395
'67 PONTIAC 2 plus 2 $1,995
'67 BUICK Lesabre $1,995
'66 FUTURA Sports Coupe $1,295
'66 VOLVO Wagon $1,395
'66 ROVER '2000' $1,695
'65 CHEV 'Impala' $1,495

THREE POINT MOTORS
GOVERNMENT AT
HILLSIDE
385-6737

1968 ENVOY EPIC
STATION WAGON

A beautifully handling, extremely clean, very low mileage unit, this unit was designed to carry a tremendous load within its sleekly styled body. Even with the smooth styling and load carrying potential the gasoline mileage is beyond reproach. Call Frank Brady at

McCALLUM MOTORS
—DATSUN — VOLVO—
It Pays to
"TAKE a LOOK"
at YATES and COOK
386-6168

1965 VOLKSWAGEN, CUSTOM radio, good rubber, excellent condition, tested, bargain, $750. 382-8670.

1965 CHEVY NOVA 4-DOOR sedan, 6 cylinder, standard, good rubber, tested, excellent condition, bargain, $475. 382-8670.

'64 BEAUMONT 2-DOOR HARDTOP, V-8, console, automatic, buckets, duals. Immaculate. $1200 firm. 382-2516.

1967 CHRYSLER NEW YORKER, hardtop. Under 25,000 miles. All power. English leather upholstery. $2695. 656-4306.

'66 BEAUMONT SD, 283, 4-speed, new tires, $1395. 382-6031.

IMMACULATE 1962 GRAND Parisienne, all power. 479-3677.

'60 CHEV, IN GOOD CONDITION. 479-1975.

150 CARS FOR SALE

—McCALLUM MOTORS
—DATSUN — VOLVO—

63 BUICK (4-dr.) $595
63 RAMBLER (new motor) $595
68 ACADIAN $1895
68 CHEV wagon $2495
68 PONTIAC PARISIENNE (4-dr. hardtop) $2195
69 RAMBLER $1895

OVER 35 MORE CLEAN
TRADES TO CHOOSE
FROM

McCALLUM MOTORS
—DATSUN — VOLVO—
It Pays to
"TAKE a LOOK"
at YATES and COOK
386-6168

1967 ACADIAN
COMPACT SEDAN

Economical six cylinder, automatic plus many other options including radio. Only 40,000 miles on this hard to find model.

Remember at METRO all reasonable offers accepted.

METRO TOYOTA LTD.
624 Finlayson
386-3516

WILLE MOTORS
'68 FIREBIRD 350 stick $2295
'68 POLARA "500" 2-dr. Ht. $1895
'68 CORTINA GT, 30,000 mi. $1395
'67 AUSTIN Cooper $1295
'66 PARISIENNE 2-dr. Ht. $1495
'66 CHEVY II S.S. 2-dr. Ht. $1495
'66 CHEV ½-ton pickup $1195
'65 COLONY PARK Stn. wgn. $1495
'64 PLYMOUTH wgn. $ 495
'63 COMET convertible $ 595
'62 COMET nice V-8, At. $ 595
'60 RENAULT. Tested to '72 $ 150
3240 Douglas 382-2313

'62 CHEV. IMPALA HARDTOP, 327, standard, positraction. Two '56 Chev. windshields. 384-7373, between 5-7 p.m.

1963 VOLKSWAGEN 1500 NOTCHback. Gas heater, seat belts. Good condition. Very reliable, $800. 658-5434.

1967 FORD FAIRLANE 500 2-door hardtop, power steering, power brakes, V-8, automatic, asking $1500 or closest offer. 382-1240.

1971 ACADIAN, 350 CUBIC inches, 3 speed stick, vinyl roof, bucket seats, 6,000 miles, best offer. 477-8854, after 6 p.m.

1953 PONTIAC, 394 OLDSMOBILE engine. New headers, heads, exhaust and tires, etc. Phone 384-3576 after 6 p.m.

1969 CORTINA G.T. EXCELLENT condition. 23,000 miles. Must sacrifice before October 1st. Make reasonable offer. 386-8065 before noon.

'69 V.W. BUS. MANY EXTRAS. Excellent condition. Must sell. Asking $2,350. Consider trade. 384-9729.

1969 FORD GALAXIE 500 H.T. automatic, power steering, and brakes, radio, tested '72. Low mileage, winter tires. Excellent condition. $2,600. Call 656-4870.

1953 CHEV, NEW BRAKES, NEW clutch, excellent condition. City tested. $150. 478-7632.

'69 DODGE 340 SWINGER, AUTOMATIC, lady driven, best offer. 383-4985, weekdays after 5:30.

1967 CAMARO 396, 4-SPEED, mags, spoiler, many extras. $1,800. 479-3004.

1967 CHRYSLER NEW YORKER, hardtop, all power, air condition. 478-7356.

'64 CHEV IMPALA CONVERTIBLE, V-8 automatic. Ask for Mike at 592-4514 before 6 p.m.

'65 VIVA VAUXHALL $800 OR best offer. Call after 4 p.m. 382-8646.

'58 NASH METROPOLITAN, beautiful little car, new tires, only $295. 386-0277.

1963 PLYMOUTH BELVEDERE 6 automatic. Tested. Reasonable price. Call 477-5503.

1959 OLDSMOBILE SEDAN, V-8, automatic, power steering and brakes. Offers. 384-0109.

1958 CORVETTE 327, 4-SPEED, many new parts, needs paint and upholstery, $1800 or trade. 478-4734.

ONE OWNER, 1963 PONTIAC convertible, V-8, automatic, good condition. $600 or offer. 592-2202.

'61 FORD GALAXIE HARDTOP. Excellent condition. $500 or offers. 383-2872.

1962 VAUXHALL SEDAN, VERY good condition, low mileage, one owner car $375. 598-4821.

1965 PARIESIENNE CONVERTIBLE, power steering and brakes. Phone 479-3610 after 6. Brian.

MUST SELL 1971 DODGE COLT 2-door hardtop, custom paint. Try your offer. 592-6273.

'65 VALIANT 4 DOOR AUTOMATIC, excellent condition. $950. 478-6389 after 5.

'62 PONTIAC WAGON 6 CYLINDER, standard transmission, runs good, tested. $295. 386-0277.

1965 V.W. 1500, EXCELLENT condition, radio, good tires, tested $900. 652-1021.

YOU PAY LESS
AT ART'S CAR SALES

1967 VOLKSWAGEN, RADIO, new tires, $650. 1006 Tolmie, 383-6794.

MUST BE SOLD, 1968 VOLKSwagen — immaculate condition. $1200. 477-8784.

1969 ENVOY, SPECIAL SEDAN. Low mileage, good condition. 477-5558, after 5.

'63 CADILLAC COUPE. 64,000 miles. Excellent condition. $1300. 384-3160.

1963 HILLMAN, 4-DOOR SEDAN, automatic transmission, reasonable price. Phone after 6. 383-3835.

MUST SELL 1967 GALAXIE XL. Power steering, brakes, $1,650. Terms. 479-1359 evenings.

'67 VOLVO GT, RADIO, GOOD condition. Best cash to offer. After 6 p.m., 384-5294.

1969 FIREBIRD 400 CONVERTIBLE, 4-speed, many extras. 383-0679 after 6.

'64 OLDS STARFIRE CONVERTIBLE, all power, Good condition. 385-1641.

'70 DUSTER 340, TACH., TAPE deck, AM-FM radio. Offers. 382-4844 of 385-0772.

1962 FALCON. EXCELLENT CONDITION. $350 firm. 642-3609.

'60 PONTIAC V-8, GOOD CONDITION, $300 or best offer. 478-1546.

1957 PONTIAC STATION WAGON, $100. 592-1181.

'61 PLYMOUTH, TESTED TILL May '72. Asking $175. 386-9927.

'66 VOLKSWAGEN IN GOOD condition, $795. 598-3629.

1959 CHEV BISCAYNE, CITY tested, $250 or offers. 382-5995.

150 CARS FOR SALE

ONLY AT
ENSIGN
CHRYSLER PLYMOUTH
THE
CENTENNIAL LEASE
PLAN.

THIS HAS NEVER
HAPPENED BEFORE
LEASE ANY ONE OF
100 NEW CARS OR
TRUCKS AND BUY THE
VEHICLE YOU'VE
LOOKED AFTER FOR
$100

EXAMPLE:
Unit No. 98
VALIANT DUSTER 2-door coupe, automatic transmission, vinyl interior, rear window defogger. Body side mouldings.
LEASE FOR
$79
Per Month
Instead of returning the car to us at the end of the lease, buy the car for $100.

USED CARS

1969 VAUXHALL 2-door station wagon.
Stock No. 90621
SALE PRICE $1395
No down payment
$49 for 36 months

1970 TOYOTA CORONA MK II 2-door hardtop, bucket seats, radio.
Stock No. 80023
SALE PRICE $2495
No down payment
$87 for 36 months

1970 MAZDA 1600 sedan.
Stock No. 12101
SALE PRICE $1895
No down payment
$66 for 36 months

1971 PLYMOUTH CRICKET de luxe sedan. 4-speed, bucket seats.
Stock No. 11221
SALE PRICE $1995
No down payment
$70 for 36 months

1971 FIAT SPORT Roadster convertible, custom radio. Stock No. 8290
SALE PRICE $2295
No down payment
$80 for 36 months

ENSIGN
CHRYSLER-PLYMOUTH
DOWNTOWN
YATES AT COOK
OPEN WEEKDAYS
TILL 9 P.M.
386-2411

1966
ROVER 2000 TC

This immaculate sedan is white with blue side trim and red interior and looks like a lot later model. It has a custom radio, radial tires, disc brakes, ice alert, etc., and with only 38,814 miles is a real bargain at only

$1895

BRIAN HOLLEY VOLVO
3319 Douglas at Cloverdale
Phone 384-1161

1969 BEAUMONT WAGON

Perfect compact wagon. Fully equipped with V-8 automatic, power steering, power brakes, radio and power rear window.

Remember at METRO all reasonable offers accepted.

METRO TOYOTA LTD.
624 Finlayson
386-3516

'71 FORD ¾-TON; '71 CHEV ¾-TON; '71 VW; '69 DODGE P.U.; '69 SUPER BEE; '66 FALCON FUTURA COUPE; '64 FALCON; '67 CANSO; '64 DODGE P.U.
LES BLOW'S
(BRITISH MOTORS)
2940 DOUGLAS STREET
PHONE 384-7843

1963 SUPER 88 OLDS, 4 DOOR, fully equipped, open to offers. 386-0388.

1967 FIREBIRD 400, AUTOMATIC, power steering, power brakes, A-1 condition. 479-5763.

'69 NOVA 396, 4-SPEED MAGS, new polyglass. '57 Ford ideal for parts. 477-1731.

'63 FORD VAN, COMPLETELY overhauled insulated. $895 or offer. 477-4598.

'65 CHEV 2-DOOR, GOOD RUNning condition. Good body. Best offers. 477-3776.

'66 CHEVELLE CONVERTIBLE automatic. $1100. 384-9708.

150 CARS FOR SALE

1957 CHEV CONVERTIBLE. Good condition. $725. 479-2639.

'62 CHEVY II STATION WAGON, tested. $250. 479-3503.

1964 VOLVO. NICE SHAPE. Phone Mike, 598-4322.

MUST SELL '63 CORVAIR, 4-door automatic. 478-8010.

MUST SELL BY WEDNESDAY, '63 Lincoln. 478-8015.

MUST SELL 1965 VAUXHALL Viva, $450 or best offer. 388-6320.

'61 BUICK LE SABRE, AS IS, $50. 386-0303.

'57 ZEPHYR, $200 OR NEAREST offer. 384-8257.

'54 VOLKSWAGEN BEETLE, best offer. 658-8347.

151 FOREIGN IMPORT
AND SPORTS CARS

1965 M.G.B., RED, $250, PLASTIC paint job. Excellent condition; automatic plastic fan with cooler. Very good summer and winter tires. Best offer. 382-3207 after 4 p.m.

1965 AUSTIN HEALEY 3000, good condition, overdrive, tonneau, radio, brand new Goodyear radials and wire wheels. Job requires bigger car. $1300. Phone 656-4187.

1969 SPITFIRE MK. III. A-1 shape; 27,000 miles. Engine has been completely tuned. Closest offer to $1,600. Phone 598-1742 after 4.

PRIVATE — 1965 ROVER 3000, blue-green, complete service record, reasonable, also 1968 MG Midget, 34,000 miles, red. 382-0467.

1971 BMW 1800 4-DOOR SEDAN, 6,000 miles, Am-FM radio. Least expensive BMW on market. 385-1823, 658-8950.

'62 CORVETTE 327 4-SPEED, clean, $3200. Call after 5 p.m., 386-9378.

1968 SUNBEAM ALPINE, 12,000 miles, excellent condition. Mill Bay. 743-5091 after 5.

MAROON '71 TR-6, IMMACULATE, $3300 or offer. Term, phone 479-1296 or 383-0783.

1969 TRIUMPH SPITFIRE MARK 3, 11,000 miles, stereo tape deck, radio, $1895. 592-6458.

1967 SAAB MONTE CARLO, runs well, $850 or offer. 551 Latoria Road, Metchosin.

1964 MGB, 57,000 MILES, STUDded snow tires and ski rack, $950 or trade for Volkswagen. 477-8613.

1970 RED CHARMAN GHIA, EXcellent condition, radio, only 16,000 miles. Asking $2,700. 384-9460.

'70 LOTUS EUROPA S2 TAPE deck, $3200 or best offer, 592-6174 evenings and weekends.

'68 MINI MINOR 1000, IMMACULATE condition, low mileage. $1195, 385-9991 evenings.

'64 M.G. MIDGET, VERY GOOD condition, 384-7440.

'63 CORVETTE, 2 TOPS, NO trifiers. 383-1534.

'65 MGM, GOOD RUNNING CONdition. $600. 385-2660.

1966 AUSTIN HEALY 3000, MUST sell. $9[illegible] 1952.

1970 VOLKSWAGEN DELUXE, loaded, $1,900. 384-4018.

1956 AUSTIN HEALEY
100-4 — 479-8956

1961 TR 3, TESTED, $550 OR nearest offer. 386-2654.

154 TRUCKS AND BUSES

1971 CHEVROLET ½-TON

Hard to find model. Big six long box, heavy duty bumper. Save 100's of dollars off new cost. See Phil Hendy.

McCALLUM MOTORS
DATSUN — VOLVO
It Pays to
"TAKE a LOOK"
at YATES and COOK
386-6168

HI VALUE TRADES
62 HILLMAN sedan $295
69 I.H. ¾-ton pickup, V-8, 4-speed, canopy $2850
MERC. M500, 12 'steel deck $1195
65 I.H. ½-ton pickup, 6 cyl., 4-speed $995
63 STUDEBAKER station wagon, very clean $395
67 INT. ½-ton, V-8, 4-speed, canopy $1895
Trades accepted — I.H. Financing
INTERNATIONAL HARVESTER
517 Herald st. 388-5508

HUNTERS 4-WHEEL DRIVE sale. 1960 Wagon, 6 cyl., CJ5 Jeep V-6, 1969 Jeepster, V-6, 1967 Wagoneer, V-8. Also 2 Chev panels and Econo van. VICTORIA JEEP, Hillside at Rock Bay.

4X4 '69 RANGER 360 V-8 REduced $3350. 8' cab over factory camper unit $3995. Must sell. 592-1551.

1956 FORD 850, DUMP TRUCK, excellent condition, licensed. Phone Courtenay 338-8324 after 6 p.m.

BRAND NEW DATSUN 1-TON pickup, full equipped, $2325.
McCALLUM MOTORS LTD.
1101 YATES ST. 386-6168

CLOSING OUT SALE. 3 INTERnational Tandem dump trucks, 1960, 1961, 1964. Deighton Truck Sales. 2730 Matson Rd. 478-2612.

'58 DODGE ½-TON PICKUP, $450 or highest offer. 479-8203 after 5 p.m.

MUST SELL '66 JEEP WAGON 327, V-8, automatic, price $1695 or best offer. 543 Whiteside after 5.

"62" INTERNATIONAL TRAVELall, V-8, auto. Excellent condition, $500 or best offer. 384-2047.

1963 CHEV ½-TON, LONG Wheel base, 4 speed. Tested. 382-5449.

1966 ¾-TON G.M.C. 4-SPEED transmission 30,000 miles, $2495. 384-5150.

1956 ½-TON CHEV, RECONDITIONED, best offer over $525. 478-4736.

1965 CHEV. PICKUP, TESTED, new snow tires, $1150 or near offer. 382-5263.

'68 FARGO VAN, SEMI CAMPER, V-8 automatic, long body, 399-3638.

1966 GMC TANDEM DUMP truck, full air, excellent condition. Reasonable. 384-3141.

¾-TON CHEVY TRUCK, 4-speed, good condition. Phone 479-2041.

'65 FORD ¾-TON, 4-WHEEL drive pickup, $1500. Ladysmith, 245-2302.

1960 4-WHEEL DRIVE, LANDrover, with diesel motor, $765. 385-3231.

1947 WILLYS JEEP, WARN hubs, good running order, $750. 388-4784.

FOUR WHEEL DRIVE
'65 Chev. ¾-ton, pickup, $1,350. 658-5428.

1966 JEEP TRUCK 4-WHEEL drive ¾-ton. 746-7804.

LEAVING TOWN, MUST SELL 1967 Chevy van, 108. 382-8326.

WANTED: ¾ OR 1-TON TRUCK. Phone 478-1876.

1970 CHEV. TOW TRUCK, 478-6272.

VOLKS BUSH BUGGY, REBUILT motor, syncro trans. 384-8270.

1962 T800 FORD TANDEM FLAT deck. 478-2731.

1951 FRAGO PICKUP, GOOD running condition, $225. 658-8116.

1958 CHEV PICKUP, IMMACULATE condition. Best offer. 592-6307.

'68 DODGE VAN, VERY GOOD condition, $1895. 388-7742.

PANEL TRUCK, 1954, GOOD running, $100. 382-9678.

1970 GMC ½-TON SIERRA Grande, 350 V-8, $2900. 388-9678.

LANDROVER, RUNNING WELL. Winch and tow bar. 478-6462.

An Antique Hunter somewhere wants what you have. Sell it for cash with a Classified Ad. Dial 386-2121 now!

158 TIRES

B. F. GOODRICH
"RADIALS"
Size 115x15
Tubeless
Perfect for VWs
Only $25 each
D & D TIRE
1620 Blanshard St.

2 735X14 TIRES, NEW, FREE INstallation, $25. 383-0688 after 5 p.m.

160 PARTS, ACCESSORIES

OUR NEW LOCATION
2150 Blanshard Street
Your Car's "Heart" is the
BATTERY
For a Strong,
Sure Start Every
Time GET an "ACME"
LOWEST PRICES IN TOWN
Delivered and Installed
FRANCIS BATTERY &
TIRES LTD.
Retreading Specialists

RINGS, BEARINGS, GASKETS, exchange brake shoes, drum turning, pin fitting, valve seat machining.
CORDS PISTON RINGS
At 834 Johnson St. 383-0011

FREE '55 BUICK SPECIAL. '48 Austin. Good for parts only. 2 radios. Must go together and towed away. 817 Dunsmuir. 383-8301.

AUTO PARTS FOR SALE. REAsonable rates. Mostly older models. 2915 Millstream Road. 478-6212.

TRUCK PARTS — 1953 CHEVY, 1-ton, rebuilt engine, wheels. Also some 1952 Dodge and 1965 Chevy 3-ton parts. 477-4783 after 6.

COMPLETE 283 CHEV MOTOR, plus 2 Chev small blocks, heads, cranks and pistons, etc, $75. 478-4685.

'61 RENAULT DAUPHINE, motor and transmission, good condition, $15 and take it away. 658-5318.

313 DODGE ENGINE WITH 3-speed automatic, good condition. 384-2174.

SET OF FOUR QUARZ HALIGEN head lights. Also ski racks and winter chains. 384-1542.

WRECKED 1967 FIREBIRD 326, complete running gear and interior. Will sell complete. 743-2938.

FOR SALE: DODGE HEMI-ENgine (Red Ram) top condition. 642-3673.

'58 PONTIAC PARISIENNE 2-door hardtop, 6, stick, needs work. $145. 382-0084.

1959 VAUXHALL CRESTA. ALL parts for sale or whole car. 385-1029.

WANTED — 36-H.P. V.W. ENgine and trans. 382-9363.

FOR SALE — 1960 ENVOY FOR parts. 441 Grange Road.

'56 VOLKS, MICRO BUS, LOTS of parts or whole. 384-8270.

1962 RAMBLER PARTS, STANDard transmission. 479-7649 after 2

'53 NASH METROPOLITAN, whole or parts, $35. 384-2240.

COMPLETE 1964 PLYMOUTH 426 wedge. 477-4713, after 6.

'58 CHRYSLER, NEEDS WORK, engine good. 598-1536 after 5:30.

WANTED: FORD 292 OR 312 V-8 motor. 478-6947.

'53 CONSUL FOR PARTS. GOOD motor, $20. 478-6947.

STRIPPING '59 PONTIAC, '57 Chev. Phone 478-1980.

TRANSMISSION AND PARTS for '58 Oldsmobile. 478-6843.

162 AUTO REPAIRS,
SERVICE AND TOWING

VOLKSWAGEN PARTS
And Repairs
Available at
BAVARIAN AUTO LTD.
Gov't and Herald 386-1513

YOUR SCRAPP

168 CAMPERS, TRAILERS AND MOTOR HOMES

S. J. PEDEN LTD.
YOUR
VANGUARD DEALER

INTRODUCES SECURITY PUP IMPORT TRUCK CAMPER BUILT BY VANGUARD

This compact camper features 47" cab-over bunk, 3-burner hot plate, 75-lb. ice box, lots of cupboards.
ONLY $1475

CAMPER AND TRAILER CLEARANCE SALE
Our complete line of '71 Vanguard campers and trailers available for immediate delivery at year-end prices.
NOW IS THE TIME TO BUY!

TRUCK CANOPIES
Don't get caught in the rain. We stock a complete range of canopies for ½- and ¾-ton trucks as well as import truck canopies.

USED SPECIALS
8'6" '70 Vanguard slide, dinette camper, fridge, heater, jacks etc. Very clean. $1895
16' '70 Vanguard trailer in spotless condition. Fridge, heater, extra propane tank and toilet compartment. $2375
8' Sleeper to clear $595

BUILDING?
All materials in stock to build your own camper or trailer. Let us save you $$$ on all your building needs.

S. J. PEDEN LTD.
2855 Quesnel St. 386-3464

USED
TRAVEL TRAILERS

ARISTOCRAT
LAND COMMANDER with Fridge, toilet, sleeps six
FULL PRICE $1900

KENSKILL
17½' USED short time only, in new condition, fully equipped with 12 volt converter.
FULL PRICE $2900

KENSKILL
18½' full equipped.
FULL PRICE $2800

ALL ABOVE TRAILERS in good, clean condition

SEE THE 1971 TERRYS at greatly reduced prices

MULLINS MARINE SALES LTD.
(Trailer Division)
925 Yates
382-1928 382-4515

URGENT
We are in need of top quality used trailers as our supply is very low. For that reason we're prepared to offer an extremely generous allowance for your present trailer on the purchase of any of our 1971, fully CSA certified SCAMPERS or SOUTH PARKS or on a 1972 SHASTA 19'.

NEED A CAMPER?
Take a look at the good selection of used units at our Service Dept., Store and Fisgard Streets.

PURVIS FLACK TRAILER SALES LTD.
1915 Quadra, across from the curling rink. Phone 388-9188, Service Dept. 382-4611.

— SEAGULL — SPRITE —
— PROWLER —
DIV. of DOMINION MOTORS
— HERE NOW —
16' SPRITE ALPINE
18' SPRITE MUSKETEER

69 FORD van with new plastic top, sleeps 2. Sink and 2-burner stove. Only 27,000 miles on truck. $4295

71 8½' CAVEMAN camper, 3-burner stove and oven, blower fan, 75 lb. ice box and sleeps 6. $2495

70 11' BEAR CAT camper, 3-burner with oven, shower, toilet, furnace with blower, blower fan, double tanks and sinks, jacks, too rails and ladder, rear steps and sleeps 6. Was $3495. Now $3195

1812 Douglas St. — 385-5012

!! INTRODUCING !!
"NOMAD"
The value packed travel trailer from the largest builder in North America ... with factory co-operation. These units are specially priced for Fall savings ... one could be just right for you.

WE'RE READY TO DEAL COME IN NOW

COASTLINE TRAILER CENTRE (VIC.) LTD.
642 Burnside, 388-6021

— RENT —
A MOTOR HOME
Sleeps 6, self-contained, off season rates available.
BOOK NOW
PURVIS FLACK TRAILER SALES LTD.
1915 Quadra, across from the Curling Rink
Phone 388-9188 382-4611

FENNELL'S TRAILER SUPPLIES
Parts — Propane — Repairs
GALAXIE CAMPERS
Open 7 days a week
6450 Pat Bay Hwy. 652-2511

OPPORTUNITY:
A fine motor home, (trade in), fully equipped with all appliances, hand-crafted immaculate interior, flush toilet and shower, Cambridge oak panelling, carpeted throughout, 6'x25, 265 h.p., GMC 4-speed. Suitable for de luxe travel or permanent living. Best offer. Wagon Train Mobile Homes, 2524 Douglas Street, 386-8433, 479-7480.

CAVEMAN PRODUCTS LTD.
BUILDERS OF THE FINEST CANADIAN CAMPERS. STEEL FRAME, HIGHEST QUALITY MATERIALS AND WORKMANSHIP. C.S.A. CERTIFIED. SEE YOUR LOCAL DEALER.
2145 KEATING X RD.
VICTORIA, B.C.
652-5351

'69 FORD ¾-TON TRUCK, 350 h.p. motor, automatic, with Vanguard Cowboy camper and 20' Kenskill trailer, less than one year old. Tandem axle, electric brakes, hot water furnace, bathroom with shower, all in A-1 condition, complete with trailer hitch. Ready to go. 642-3190.

SECURITY CAMPERS
WINNEBAGO MOTOR HOMES
MORRIS TRAILERS AND CAMPERS
2936 Douglas at Burnside 385-2332

NEW ALUMINUM CANOPY. CAN be seen at 2659 Prior.

5, 6, WOODS, 5 BED TENT trailer, $450 or offers. 656-4255.

12' TRAVEL TRAILER WITH large side tent. 383-8054.

WANTED: ALASKAN CAMPER, 10 ft., Cash deal. 592-6926.

168 CAMPERS, TRAILERS AND MOTOR HOMES

CANADIAN EMPRESS MOTOR HOMES
Ford and Dodge
"Sale on Skylark Trailers"
Park Space Available
Jackson's Goldstream Estates
974 Goldstream Ave. Hwy. 1-A

24-FOOT CORSAIR, 1969 MODEL, front dinette, rear full bath with tub, optional twin or double beds. Many extras. Worth over $4,500. See it and make offer at Jackson's Goldstream Estates, Mr. Thorne 652-1610.

1969 CAMPER UNIT CUSTOM built, color keyed, fully self contained 11 ft. camper with all accessories, ¾-ton custom G.M.C. camper truck with 15,000 miles. Will consider selling separately. Call 479-7565.

DON'T BE FOOLED. THIS IS NO ordinary tent trailer. Starcraft in top condition, sleeps 4, fully equipped, plenty of storage space. Great for fall weekends. Bargain at $1,375. 479-6102.

25' TRAVELEZE TANDEM. NICE condition. Fully furnished. Twin beds. Tub and shower. Full sized frig., double sink, electric and hydraulic brakes. $3,750. 10442 Allbay Road, Sidney.

DOGWOOD TRAILER SALES
PARTS — PROPANE
RENTALS
RANDELL TRAILERS AND CAMPERS 478-6841
Highway 1 at Goldstream Rd.

SLIGHTLY USED 17' SKYLARK, self-contained, safety checked. Demo Special, 20' and 22' Skylark trailers and motor homes. Jackson, 974 Goldstream Ave., Hwy. 1-A.

TRAVELAIRE 17' HOUSE TRAILER, 2 years old, like new, twin gas tanks, monomatic toilet, refrigerator, thermostat controlled heater, carpeted. 477-4633 evenings.

DATSUN CAMPERS
New 8' models for import trucks. Lightweight, guaranteed and fully equipped $1395. Furnace etc. optional, also custom building. See display units 2450 Millstream Rd.

1971 8' OKANAGAN CAMPER. Rear side dinette, 48" cab-over, weights only 1000 lbs. with heater. Only $1,595. S. J. Peden Ltd. 2855 Quesnel 386-3464.

ATTENTION CAMPER OWNERS
Auxiliary gas tanks, tire mounts and bumpers. Oak Bay Texaco, 1990 Oak Bay Ave., 598-3411.

9' CAB-OVER INSULATED, ALUminum sides, ice box, sink, 3-burner stove, jacks, lights, sleeps five. $550 or offer. 479-1118.

15' TRAVELAIRE IN EXcellent condition with fridge, toilet and many extras. MUST BE SOLD. A steal at $1,950. 4651 Pipeline Road.

EMPRESS MOTOR HOME 24' IMmaculate. 1400 miles. Power plant, extras, $11,500. All trades considered. Duncan 748-1569.

HUNTER'S SPECIAL
8' Lowboy Camper, 3 burner stove, sink and heater $1150 or best offer. 384-8998 or 477-5169.

A BARGAIN: 1959 ½-TON TRUCK and camper suitable for two people $600. 478-1840.

8' 1970 BLACKFOOT CAMPER, Rossie jacks, sleeps 5, fully equipped. $1200. 642-3285.

SOFT TOP EATON CAMPmaster tent trailer, good condition. $250. 478-4238.

14 FT. CUSTOM BUILT CHASSIS mount on one-ton Dodge. Less than 5,000 miles. 478-1173.

FOR RENT 16' SELF-CONtained trailers and hitches. Van Isle Trailers, 652-1696.

BOX TRAILERS — 5½x4, 4x6, 4x8, for the best price in town. AL'S BOAT Trailers. 383-8233.

18' SELF-CONTAINED TRAILER in country. Light and water. $75 per month till May 30. 478-3896.

FOR SALE: DATSUN PICKUP truck canopy. $200 or best offer. 656-8894.

1970 V.W. WESTPHALIA, 19,000 miles, radio, as new, $3,600. 478-2583.

1965 GMC CAMPER VAN, IN good condition. $850 or offer. 598-3466.

FORD'S CAMPER AND TRAILER Parts and Accessories
3614 Sooke Rd. 478-5815

1967 16' TEE PEE TRAILER, oven, electric brakes, sleeps six. $1350. 477-5510.

169 MOBILE HOMES AND PARKS

TRIANGLE HOMES LTD.
—"VETERANS"—
If you qualify for VLA LOAN, WE CAN SUPPLY THE HOME

BEFORE you build be sure to see our tastefully decorated homes. You supply the foundation under our direction and we completely install the home in two days.

These homes are built to NHA STANDARDS and quality — for CMHC LOANS.

THE BUY OF THE WEEK
1260 GENERAL — de luxe, 2-bedroom, full bath, separate utility room, wall-to-wall carpeting in living room and dining room, colored appliances, fully furnished.

ALL THIS FOR ONLY
$9300
with a low, low down payment of ONLY $183 and $183 a MONTH

Our DISPLAY HOMES are at
3435 Trans-Canada Hwy.
PHONE — 478-1774

ANYTIME

LAST FEW DAYS
Of Our September Sale
Free washer and dryer or trip for two to Hawaii or color TV with sale of each home.

Double wide homes on display in our park at "Hidden Valley" at 2500 Florence Lake Road. Singles on display at 2524 Douglas St. Tel. 384-0433 (Wagon Train), (opposite the new "Times Bldg.) New arrival in Duncan at Cowichan Valley Homes. The first new "Embassy" home. If you think of getting a new home, better see these now before the sale ends.

FOR SALE: 1967 10'X46' CANADIan Built "Klassic" mobile home. Meets C.S.A. standards in all respects, 2 bedrooms, centre kitchen with maple cupboards. Silver birch interior. Bank financing available. Unit 7, Crest Trailer Court, Nanaimo. Phone 758-9794 evenings or weekends.

GLENKEY MOBILE HOMES LTD.
"Your key to better living"
2705 Douglas St. at Hillside
385-2491 385-2492

GOLDSTREAM MOBILE HOMES
Sales — Park
COMMODORE — ATCO HOMES
2885 Trans-Canada Hwy.
478-1751

2-YEAR-OLD, 12X50, TWO-bedroom trailer with furniture, $4,900 new condition. BEN GREIG 386-6251 or 477-6341 Island Pacific Realty.

MOBILE HOME, DOUBLE WIDE, as new, including aluminum sashes, skirting and siding. Unfurnished. 478-7147. No. 17—974 Goldstream.

B.C. APPROVED 10X55, 2-bedroom furnished mobile home to be relocated, washer and dryer, electric range and fridge. Low down payment. 642-3283.

WELLS O WEARY TRAILER LODGE, waterfront, 5 miles west of Sooke on West Coast Rd., 385-3674, 642-5465.

3-BEDROOM ROLLO HOME, all set up on nice lot in park, $13,900 or offers. 478-2856 or 478-5944.

1970 27' 1-BEDROOM, SELF-CONtained, under floor heating, 4-wheel brakes. Set up in park. 478-1064.

12X66 PARKWOOD 3-BEDROOM, $9,000 invested. Sell unfurnished, $500 down take over payments. 642-5130.

TOTE-EM TRAILER SALES
478-1041 Days 384-8791 Nights

2-BEDROOM 8X40 AT Sunnyshores in Sooke, 642-5731.

$600 DOWN, MAKE PAYMENTS, $4800, 10 by 50. 3-Bedroom furnished. 478-6208, after six.

12X60 2-BEDROOM MOBILE, SET up in adult park. 478-5604.

2-BEDROOM DOUBLE WIDE, $13,900 or good offer. 478-5161.

169 MOBILE HOMES AND PARKS

BOB'S TRAILER SALES
Highway 1 at Harriet
GOING SOUTH?
"See our Aristocrats"
A SIZE and MODEL To Suit Your Needs
Styled and Priced Right
—24x44 FOUR SEASONS for '72 here now
Check the STYLE and QUALITY at $14,950
—12x48 LAMPLIGHTER Complete set up with a SAVING of $1,000 At $7295
"Just Move Right In"
Spaces for all our homes
OFFICE 386-3623 HOME 478-4979

1968 12X48 FT., 2-BEDROOM Lamplighter, excellent condition. Fully furnished. 479-1925, 479-3247.

DOUBLE WIDE SPACE, $60. NO pets. Millstream and Hoylake Roads. 383-4083.

WILL TAKE YOUR MOBILE home as down payment on home with acreage. 656-5134.

QUIET WATERFRONT SPACE available now. Sunny Shores Resort. 642-5731.

SOOKE, TRAILER SPACE IN very quiet adult court, $30. 478-6301.

181 TOURIST ACCOMMODATION

ROCCABELLA GUEST HOUSE — the home of "C'est si bon rotisserie." Rooms single $4 up. Breakfast. 385-9030. 777 Blanshard.

MODERN STUDIO TYPE UNITS, close in, everything supplied, Michelangelo, 383-8197 or 386-2812.

1-BEDROOM APT. FULLY FURnished, Daily, weekly and monthly. 592-9516.

185 CONVALESCENT AND REST HOMES

ENJOY THE CHARM OF GRAcious living in an atmosphere catering to retired ladies and gentlemen. Golden Manor Retirement De luxe, a prestige Rockland estate. Offers private and semi-private accommodation with every convenience. 385-7031 for appointment to view without obligation.

BLUE HERON RETIREMENT LODGE
SHAWNIGAN LAKE
2 acres waterfront, new, bright, fishing, 24 hours care. Excellent food. Vacancy lady, Gentleman, couple. 743-2291.

THE SHIELING REST HOME near the sea across from Beacon Hill Park. 5 additional new beds added. Ready for occupancy Oct. 1. For information call 386-2721.

SPACIOUS PRIVATE, AVAILable for lady interested in quiet elegance at Golden Manor Retirement De luxe. 385-7031.

GENTLEMAN, FULL BOARD, color TV. Secluded, quiet country atmosphere. Wheelchair okay. 478-3030.

1 PRIVATE, 1 SEMI-PRIVATE, main floor, personal care, tray service, reasonable. Phone 383-1352.

KIND LOVING CARE FOR ELderly ladies. Good meals, bright rooms. 24-hour service. Reasonable rates. 385-9821.

LOVING CARE FOR MOTHER or Father. Call Mrs. Mack, 383-9315.

FAIRFIELD REST HOME

VIEW MANOR
Home for the retired. Enquiries from RN. 383-5840.

SEMI PRIVATE FOR LADY, 24 hour care. Tray service. 658-8254.

190 ROOM and BOARD

ROOM AND BOARD FOR 2 STUDents with young married couple. $100 month. Available immediately. 1250 Tattersal Dr., 385-5368.

BRIGHT WARM BED SITTING room with private bathroom. Full board and laundry. Good location. Suit elderly. 385-3858.

GOOD ACCOMMODATION, board optional, near town and park. 315 Vancouver Street.

VACANCY IN GUEST HOUSE for elderly people. Excellent meals. 383-7797.

PLEASANT HOME OFFERS room and board. Females only. After 6. 382-9983.

$90 PER MONTH, PREFERABLY male. University student, 479-5489 after 6 p.m.

FAIRFIELD, GOOD HOME, SINgle or sharing. Working or retired person. 382-3368.

ROOM AND BOARD. LARGE room to share, single beds, $90 per month. Phone 382-4853.

LARGE ROOM, HOME PRIVIleges, men. 386-5077.

ROOM AND BOARD. GIRLS only. 385-4367.

ROOM AND BOARD. 384-9505.

ROOMS (BOARD OPTIONAL) Good home cooking. 385-3825.

BOARD AND LARGE ROOM TO share. Close to town. 382-4344.

195 ROOMS TO RENT

FURNISHED BEDROOM WITH kitchen for Oak Bay and Richmond area. Lady only, $65 per month. 598-5312.

HARRIS GREEN APT.
Clean rooms, $18 week. Parking, laundry, community kitchen, downtown at 921 Pandora, 386-9083.

ROOM TO RENT. LARGE house, central area, gent 23-30. Phone Colin, 384-2315 or 383-1580 evenings.

SLEEPING ROOM, BOARD IF wanted, for young man. Phone 477-5650.

SLEEPING ROOM, QUIET house, and hot plate. 382-2025 Princess Ave.

FURNISHED ROOM TO RENT, $55. Call 477-4960. Available immediately.

FURNISHED ROOMS, EXTRA privileges, working girls only. $50. 384-6356.

SINGLE ROOM. $55. RESPONSIble person. 1303 Gladstone, 383-6738.

2 GIRLS TO JOIN 1 OTHER IN 3-bedroom suite. $60 each. 385-4520, 388-5956.

SLEEPING ROOM, FOR MAN, modern furniture. Bus stop, Naden area. 384-8311 anytime.

FURNISHED BED SITTING room. Near Mayfair. Single girl preferred. $30. 382-7039.

ROOM WITH KITCHEN TO RENT for middle-aged man. Apply after 4:30, 1028 Johnson Street.

BEACON HILL — FURNISHED rooms, $60. 2 baths, large kitchen. 382-1553.

ROOM IN HOME FOR YOUNG person. Near Simpsons. Kitchen privileges. 592-7723.

ACCOMMODATION FOR QUIET business girl or student. 385-4520.

SLEEPING ROOM, KITCHEN privileges. James Bay. 384-0859.

ROOM TO RENT ON PANDORA, $45. 383-6278.

197 HOUSEKEEPING ROOMS TO RENT

RITZ HOTEL
Next to Dutch Bakery on Fort St.
Housekeeping Rooms, Small Suites By day, week, or month
T.V. lounge Elevator Service
716 Fort 383-1021

FURNISHED HOUSEKEEPING. Close in. Older gentleman. $50. 382-4946.

197 HOUSEKEEPING ROOMS TO RENT

QUIET RESIDENTIAL HOTEL, opposite Centennial Square and city hall for elderly citizens. Reasonably priced rooms by the week or month. Sleeping rooms optional. 716 Cormorant St., 385-9223.

SCOTT APARTMENTS
Extra-large L.H.K. rooms for middle-aged or elderly tenants. Hot and cold water, gas ranges, cablevision all rooms. 2439 Douglas St. 382-1221.

1- AND 2-ROOM UNITS, JAMES Bay and Esquimalt. Utilities and cablevision included. 384-4588, 386-9309, 478-3440.

CLEAN ROOMS ALL FOUND, TV and kitchen facilities available. 1010 Linden. Caretaker. 384-7504.

NEAR ST. JOSEPH'S HOSPITAL. Quiet room, kitchenette. 384-0120 after 10 a.m.

OCTOBER 1st. $44. FURNISHED housekeeping room. Close-in. Mature. 382-8437.

CLEAN ROOMS, COMMUNITY kitchen, near Adult Studies, University, shopping centre. 592-7249.

FAIRFIELD, CLEAN BRIGHT room for young working person. 388-6966.

CLEAN WARM ROOM, KITCHENette, Cook-Fort. Ladies only. 384-7474.

$65 FURNISHED, WALK TO town, mature quiet person only. 383-8101.

CLEAN, BRIGHT UPSTAIRS room, share bathroom, quiet people. $50. 477-4523.

2 ROOMS FOR MIDDLE-AGED or elderly ladies, $45 and $50. Near town. 477-5878.

SINGLE ROOM $55. RESPONSIble person. 1303 Gladstone. 383-6738.

FAIRFIELD BED-SITTING ROOM with kitchen, cablevision, men only. $70. 386-7098.

FURNISHED HOUSEKEEPING room, quiet, man, non-drinker, $42. 738 Queens.

LARGE HOUSEKEEPING ROOM, downtown area, $35. 385-3284.

LARGE HOUSEKEEPING ROOM off Fort, men only, $65. 478-4960.

200 APARTMENTS TO RENT, UNFURNISHED

NONALEE MANSIONS
2626 COOK ST.
High elevation. Panoramic views. On bus line. Just ½ block to 2nd bus line.
SORRY, NO VACANCIES AT PRESENT
Resident Manager, Ste. 201
385-0987

HERITAGE HOUSE
520 RITHET ST.
2 Minutes to James Bay
1-bedroom with sea view $138
1-bedroom — $130
One 2-bedroom — $160
384-4418
Resident Manager
Suite 209
383-1542
H. J. T. INVESTMENTS

DOVER HOUSE
1138 YATES STREET
OPENING NOVEMBER 1, 1971
Reservations now being accepted for superior one, two or three-bedroom accommodation. This apartment offers large suites, shag carpeting, quality appliances and fixtures and excellent soundproofing.
1-BEDROOM FROM $134
2-BEDROOM FROM $171
3-BEDROOM FROM $211
For further information please contact rental agents:
762 Fort Street 385-3435
P. R. BROWN and SONS LIMITED

SAUNA
SEA VIEWS
SAXE POINT
"VISTA DEL MAR"
Perched high on rock, spectacular ocean and Olympic views from your own fourteen foot sundeck. New $6 suites and featuring sauna, hospitality room, etc. Some one bedroom and bachelors remaining with reasonable rents. Immediate occupancy. Call Resident Manager now! Mrs. Walker 383-7252 at 1378 Lyall Street, Esquimalt.

"THE KIRKCALDY"
OPENING OCTOBER 15
575 MARIFIELD, OFF GOV'T
1 bedroom from $135
2 bedroom from $150
—Elevator
—wall-to-wall carpets
—drapes
—cablevision
—soundproof construction
For further information phone 385-4289

VALMAR APTS.
475 QUEBEC ST.
Lovely location, next to Parliament Buildings.
1 Br. suite $122
1 Br. suite $128
Mgr. Suite 6, 383-0432

ELMWOOD TERRACE
1399 Stanley at Pandora
—a quality new building
Resident Manager: 388-6718
Adults Only — No Pets
Diamond Developments Ltd.

2-BEDROOM SUITE IN FOURplex, Cook Empress area. Electric stove included, washing facilities, electric heat, $140. Large 1-bedroom suite on main floor of duplex, extra bedroom in full basement, $140. 384-6424.

SHORELINE APARTMENTS
105 Island Highway
Available October 15. Spacious 1-bedroom suite, $115. Including heat, carport, cablevision. Quiet block. Adults only. 479-5761.

ESQUIMALT, 2-BEDROOM apartment, 7-year-old block. Drapes, cablevision, heat included, $125 a month. Adults only. October 1st. 385-6098.

COSY, MAIN FLOOR 3-ROOM suite. Wall-to-wall carpet, park-like surroundings. Reliable tenants. October 1. 384-8278, 382-9470. 1270 Yates.

BRIGHT, SPACIOUS 1-BEDROOM suite with fireplace, fridge, range, drapes and rugs. Non-smokers preferred. $110 per month. Phone 652-1478.

GLAMIS MANOR, 2119 OAK BAY. Spacious 1-bedroom suite with dining room. Suit retired people. $137.50. Phone 592-3130.

DE LUXE 1-BEDROOM SUITE IN quiet modern building. Close to park. For mature or retired persons only. 160 Government.

ESQUIMALT, SPACIOUS 1-bedroom suite, in modern quiet block. Sea view. No children. $125. 385-3561.

THE CORONA
2-B.R. top corner, $165
New, Modern Buildings
1430 Gladstone Ave. 382-0248

BACHELOR SUITE FOR RENT. W.W. carpet. Heat and hydro included, $105. 384-1586 or 382-9014.

GORGE, LARGE 2-BEDROOM suite. Heat, water included. $145. Available Oct. 1st. 385-5617.

AVAILABLE OCTOBER 1, SELF-contained 1 bedroom suite. $100. 383-5392.

1 BEDROOM APARTMENT, quiet area, off street parking, private entrance, 384-1667.

SUITE FOR RENT, UNFURnished, $65 per month. 384-7156.

200 APARTMENTS TO RENT, UNFURNISHED

BROWN BROS. ON BLANSHARD
385-8771 ANYTIME

$127
GRENADIER MANOR
1537 Belcher Ave.
1-Bdrm suite. Vacant. Wall-to-wall carpet. Quiet location on bus line and shopping. Resident manager.

$135
BARRINGTON MANOR
2174 Cadboro Bay Rd.
1-Bdrm suite, wall-to-wall carpet. Close to bus and stores. Oct. 1, '71.

$135
SIERRA VILLA
547 Niagara St.
1-Bdrm. suite, vacant, top floor. Wall-to-wall carpet. Elevator. Controlled entrance. Walking distance to sea and downtown. Also 2-bdrm. at $160. Oct. 1, '71.

$145
WOODRIGE MANOR
2230 Cadboro Bay Rd., Oak Bay
Top floor. 1-Bdrm. suite, wall-to-wall carpet. On bus line and close to shopping. Vacant.

$130
BEACON ARMS
505 Rupert St.
Spacious 1-bdrm suite. Hardwood floors. Nice location overlooking Beacon Hill Park. Oct. 1, '71.

$135
HARBOUR VIEW MANOR
925 Esquimalt Rd.
Good building, excellent seaview. Close to bus and stores, etc. 1-Bdrm. available now. Resident manager. Also 1-bdrm. at $125. Oct. 1, '71.

$140
LUXOR MANOR
1050 Ricsardson
Large 2-bdrm suite. Hardwood floors. Close to Beacon Hill Park. On bus line. Sorry, no children. Oct. 1, '71.

$117
PARK LODGE
912 Heywood Ave.
1-Bdrm. suite, hardwood floors. Across from Beacon Hill Park. Walking distance to town. Oct. 1, '71. Also 1-bdrm. at $125. Vacant.

$130
ROYAL RAMADA
825 Cook St.
2-Bdrm suite, elec. kitchen, hardwood floors. Close to bus and stores. Oct. 1, '71.

$135
SKYLINE GORGE APTS.
2925 Qu'Appelle St.
High location overlooking the Gorge Waters. Lovely carpets, spacious dining rooms. Close to bus and stores. Colored appliances. Elevator. Vacant. Resident Manager.

$138
REDWOOD MANOR
430 Chester St.
Spacious 1-bdr. suite, wall-to-wall carpet. Quiet location. Walking distance to park. Stores and shopping. On bus line. Oct. 1, '71.

$120
ROYAL COMMODORE
715 Vancouver St.
1-Bdrm. suite, hardwood floors. Elec. kitchen. Close to stores and on bus lines. Oct. 1, '71.

$90
SYLVIA COURT
1485 Fort St.
Bachelor suite, vacant. Close to bus, stores and downtown.

BROWN BROS' AGENCIES LTD.
385-8771 Anytime
Free transportation available 9 to 4 weekdays

TUDOR ESTATES LTD.,
2030 DOUGLAS ST.

ST. MARGARET'S
1630 Fern St.
Luxurious new building with pool, saunas and rec. room. Four only, one-bedroom. Fourth floor, from $146. Phone 385-0201.

CHARTWELL HOUSE
1343 Harrison St.
Available immediately. Two-Bedroom Corner, $155. Available Oct. 1st. One-Bedroom from $125. Phone 382-0863.

THE RICHELIEU
3187 Shelbourne St.
Available 1st October, one only, two-bedroom corner suite, third floor, $176. Phone 592-6554.

THE FONTAINEBLEAU
3159 Shelbourne
Available 1st October. One-bedroom, $134. Phone 592-4125.

MARQUEE COURT
2095 Oak Bay Ave.
One only, one-bedroom, $134. Two-bedroom from $175. Phone 592-6007.

MITCHELL OAKS
2065 Oak Bay Ave.
Available 1st Oct., one only, one-bedroom, $135. Phone 598-3285.

All of the above offer wall-to-wall, drapes, cablevision, heat, outside parking, controlled entrances and resident managers.
ADULTS ONLY—NO PETS

ORCHARD HOUSE
Located in a lovely country landscaping, near parks, downtown and major transit systems. Comfortably soundproofed. Quiet, fast elevator service from controlled entrance through the 13 floors of friendly apartments. Three levels of garage parking insure protection and privacy to the occupants.
FEATURES:
Cablevision and F.M.
Laundries on every second floor.
Deep private balconies.
Shag carpets or hardwood.
Large storage lockers.
Swimming pool, sauna.
Hydrotherapy pool.
1-BR Suite from $130
2-BR Suite from $170
Studio from $115
Resident Manager
382-4650

VANCOUVER VILLA
719 Vancouver corner Collinson
Modern block, within 5 minutes walk to town. 1 bedroom suite, ww carpets $125.
Call Resident Manager 386-6461
G. and O. Holdings

1-BEDROOM SUITE, LINDEN-Rockland area. New flooring and redecorated throughout. Cablevision. Middle aged or elderly lady preferred, $120 per month. 384-4675.

COOK ST. NEAR BAY — Modern 1-bdrm suite avail. now, $110 per mo.
BOORMAN INVESTMENT CO. LTD.
1111 Government St. 386-9212

1 BEDROOM SUITE WITH character, large room, with unique fireplace, all newly decorated, available November 1st. $135. Rockland Lodge. 382-6165.

FAIRFIELD, BACHELOR SUITE, $80. Heat and cablevision included with 1 bedroom, $85. 384-8829, mornings only.

21-YEAR-OLD GIRL WISHES TO share apartment with girl 21-24. Reasonable rent. Across from Jubilee Hospital. 384-2772.

200 APARTMENTS TO RENT UNFURNISHED

CHARTER HOUSE
435 Michigan
384-8923
Studio Available
2 Bedrooms Available

REGENT TOWERS
415 Michigan
383-6216
Bachelor Available
1 Bedroom Available

—Swimming pool
—Covered parking
—Cablevision
—Located in spacious well-kept grounds
—Pleasant stroll to downtown
—Choice ocean view

All Rental Enquiries Welcome
Managed by
NORTH WEST TRUST
386-3534

NOW RENTING!
Victoria's Most Central Highrise Development
WESTPARK TOWERS
1147 Quadra at View
LIMITED INCOME PROJECT NO PETS, PLEASE
Bachelor Suites from $87
1-BR Suites from $111
FEATURING:
—Hot water heating
—Whirlpool and sauna
—Walking track and sundeck on roof
—Complete shopping complex to follow
—Two blocks from mid-town
—Inside, semi-heated parking available
HOURS: Daily 9 a.m.-12; 1-5; 5-8 p.m.; Sat., 10 a.m.-5 p.m.; Sunday, 2 p.m.-5 p.m.
For Appointment to View, Call Resident Manager, Ray Templeton
382-0922

THE PRINCESS PATRICIA
701 - 703 Esquimalt Rd.
View the Blue Pacific and Inner Harbor
From our Spacious Suites
—Cable vision
—Lounge
—Sauna
—Controlled Entrances
—Sound proofing
—Recreation Room
—Child 2 and under welcome
Available now—1 bedroom suites from $128.
Small pets accepted.
Inquiries 9 a.m. to 8 p.m.
Phone 382-2223

LORD AND LADY SIMCOE
The Simcoes
"Victoria's Prestige Address"
1 or 2 bedroom suites furnished or unfurnished.
Large heated pool in Delightful Garden Setting
Sauna's
Soundproofing
Wall-to-wall carpet
Free outdoor parking
Recreation room
Lounge
Cablevision
Controlled entrances
440 - 456 Simcoe St. 385-3111

NOW RENTING
ALTON MANOR
2523 WARK STREET
Brand new building. Featuring spacious, bright suites with wall-to-wall carpeting, Cablevision, elevator, laundry facilities, controlled entrance. Resident Manager. 1-BR suite from $130. 1 only 2-BR at $160 on ground floor. Close to Parliament Buildings.
BROWN BROS. AGENCIES LTD.
385-8771 Anytime!

COLONY PARK MANOR
1680 Poplar
UNIVERSITY DISTRICT
1-BEDROOM SUITE $130
AVAILABLE OCT. 1
Res. Mgrs. (Mr. and Mrs. D. Bertrand)
477-1711

OLYMPIC VIEW
1160 Esquimalt Rd.
43 lovely large suites, nearing completion for October 1 occupancy. Lounge and hobby room, quality carpets and appliances, controlled entrance, located across from shopping centre. Bus stop at door. Resident manager in attendance. Phone anytime, 384-9121.

GOODACRE TOWERS
350 and 360 DOUGLAS ST.
Directly opposite Goodacre Lake in beautiful Beacon Hill Park. Customary highrise amenities. Studios, and 1 bedroom available for immediate occupancy. Adults only. No pets allowed. For further rental information phone 385-8111, 9 to 5.

MICHIGAN COURT
323 MICHIGAN ST.
UNDER NEW MANAGEMENT
1 BR. Rent from $125 to $136. Convenient location, spacious suites, W-W, drapes, individual thermostats, free laundry and parking. Royal Trust 388-4311.

ARLINGTON COURT, 386-2029. Large 2-bedroom corner suite, redecorated, top floor, wall-to-wall, $160. 2 bedroom lower, hardwood, $150. Free laundry, heat and cable. 430 Michigan.

LARGE LIVING ROOM, DINette, kitchen, bathroom, 1 bedroom, newly decorated, in modern block. Near St. Joseph's Hospital. Cablevision, laundry room. Available Oct. 1. $120. Adults. 386-2385.

RIDGE APTS., 2130 RIDGE RD. Very attractive 1-bedroom suite with carpets, drapes, cablevision, etc., $120. Babies welcome. To view call Mr. Krieger, 382-0806.

ROYAL ARMS APT.
1300 Yates at Fernwood
1-bedroom suite, $140. Convenient to city. Child considered.
Res. Manager, 386-1628

1 BEDROOM SUITE, CARMELLA Apartments, 805 Cook. Carpet, Cablevision, free laundry facilities. $130. 479-4024, 383-1232.

ESQUIMALT, NEAR NADEN 1 and 2-bedroom suites. Partially furnished. No pets. 479-7851 or 656-1779.

ESQUIMALT 1-BEDROOM apartment, working couple preferred. All utilities included. $125. 386-8063.

$70, 3-ROOM HEATED APARTment, fridge and stove, Fernwood Rd. 598-1479.

2 BEDROOMS, 1 LARGE, 1 small, clean, modern, $115. Mornings, evenings, 386-3642.

200 APARTMENTS TO RENT UNFURNISHED

"THE OAK BAY MALL"
2025 OAK BAY AVENUE
Centrally located to bus, shopping centre, Uvic, Jubilee and leisure areas. Luxury apartment with bright de luxe suites.
FACILITIES AVAILABLE
BILLIARD ROOM
SAUNA ROOM
WORKSHOP
—High quality soundproofing;
—Attractive wall-to-wall carpets.
—De luxe factory-made cabinets, colored automatic appliances.
—Generous living areas.
—Cushion floors in kit. and bath
—Ceramic tiling, colored vanities.
—Fibreglass draperies—
—Self-closing fire doors.
—Silent elevator
—Covered parking.
—Courteous, efficient managers—
—All suites include heat, cablevision, drapes, storage, parking.
1 BEDROOM $142
Mr. and Mrs. A. Graul
Suite 302, 592-6343
OAK BAY
WINCHESTER COURT
"Beautiful Courtyard Garden"
—92 de luxe extra spacious suites.
—Quality wall-to-wall carpeting.
—Concrete floors, double walls.
—BILLIARD ROOM
—SAUNA ROOM
—WORKSHOP
—Walnut kitchen cabinets.
—Feature wall, china shelves.
—Coloured appliances.
—Cushion floor kitchen and bath.
—Generous living areas
—All suites include heat, cablevision, drapes, storage, parking.
—Courteous resilient managers.
2 BEDROOM $175
223-1063 Foul Bay Rd.
Call Mr. and Mrs. R. Bowlby
598-1790
PARK PACIFIC APARTMENTS LTD.
For details and transportation to view all above suites, call Mr. Bowlby, Prop. Mgr. 598-1790.

On Waterfront
MARINA PARK APARTMENTS
2000 WHITE BIRCH RD., SIDNEY
Just North of Resthaven Hospital
Sea View From Most Suites
(even from the kitchen)
—Large roomy size balcony with privacy
—Self-cleaning oven ranges
—Large 2-door refrigerators
—Sauna and shower
—Health and Exercise room
—Hobby room
Come and see the many, many de luxe features in these brand new suites.
1-Bedrm. suite from $135
Resident Managers
Mr. and Mrs. S. Arden
656-1616 or 477-2300

LOOKING FOR QUIETNESS
Come to Beautiful
DUNSMUIR HOUSE
831 Dunsmuir Rd.
(Off Esquimalt Rd.)
We offer:
Fireplaces
Game room
Pressurized halls
Controlled entrance
And much more
1-2 bdr from $139
Res. Mgr 388-4943

GREENLEAVES
2523 WARK ST.
NOW RENTING
New building located on quiet street, walking distance to town. Featuring wall-to-wall carpeting, controlled entrance, colored appliances, individual heat control. Bach. Suite from $105
1-BR from $125
BROWN BROS. AGENCIES LTD.
385-8771 Anytime!

NELSON LODGE
1337 Saunders St.
Sauna Bath. Wall-to-wall carpet, elevator, controlled entrance. Resident Manager.
Bachelor $110
1 bedroom $130
2 bedroom $165
BROWN BROS. AGENCIES LTD.,
385-8771 Anytime!

TUDOR ESTATES LTD.,
2030 DOUGLAS ST.

THE PONDEROSA
1184 Esquimalt Rd.
One only, two-bedroom suite available in this desirable location, close to shopping and transportation, offering elevator service, drapes, cablevision, heat and controlled entrance being installed. Monthly rental $147. Phone 382-6936.

VILLAGE MANOR
2056 OAK BAY AVENUE
Extra large luxury suites with carpets and balcony. Near all conveniences. All utilities included. Mrs. Armstrong, 386-2151 or 592-1911.
1-bedroom suites from $145
2-bedroom suites $182

211 HOUSES TO RENT FURNISHED

4912 WESLEY $250
Lovely 3-bedroom, 2-bathrm, full basement with rumpus room, bar and 3rd bathrm. Beautiful lawn and garden. Principals only. Don Stirling 385-1361
Canada Permanent Rentals

2 BEDROOM HOME—EXTRA bedroom in basement. Wall-to-wall carpet throughout the house. 2 months old. $185 a month. Mill Bay area. Available immediately. 478-1232.

1 BLOCK FROM SEA AND BEACON Hill Park. Comfortable, 3-bedroom house. Oil-o-matic heat, fireplace and garden. 386-6401.

COST 2-BEDROOM BUNGALOW with fireplace and garage. Utilities included. $125 per month. Please call 478-3011.

NEAR PARLIAMENT BUILDings. 2 bedroom town house, with private patio. $130. 382-4868.

18' SELF-CONTAINED TRAILER in country. Light and water. $75 per month till May 30. 478-3896.

WEIR'S BEACH RESORT, 1 AND 2-bedroom units. $80 to $100 monthly. No dogs. 478-3323.

213 HOUSES WANTED TO RENT

RETIRED SCHOOL PRINCIPAL and wife would like to rent fully furnished two-bedroom house or suite from October 15th to April 1st. Perfect care guaranteed for reasonable rental. Write G. Roy Clark, 335-7th Street, Saskatoon, or 242-7669. References available.

UNFURNISHED HOUSE WANTED for 3 adults arriving early—October, 3 bedr., 1½ bath., Esquimalt or View Royal preferred. Up to $225. Eleanor Sanderson J. H. Whittome and Co. Ltd. 388-4271 or 384-9410.

LET US RENT YOUR HOUSE. We have clients waiting for two and three-bedroom homes. We offer good management, careful tenants and reasonable rates.
PEMBERTON HOLMES LTD.
384-8126

MATURE COUPLE WANTS 2-bedroom, den, large living room with fireplace. Have own appliances and like gardening. Phone 477-4369.

IF YOU CANNOT SELL YOUR home, we have reliable tenants waiting to rent. Phone Mr. Keen, Boorman Investment Co. Ltd., 386-9212.

RENTALS WANTED
Complete management services by trained and competent personnel.
DON STRIPLING, 386-1341
CANADA PERMANENT TRUST

LOW-RENTAL HOUSES—SUITES urgently needed, furnished or unfurnished.
HOUSING REGISTRY—386-2704

FURNISHED COTTAGE OR other accommodation. Within 12 miles of UVic. for quiet woman. 477-1818.

YOUNG COUPLE REQUIRES 1-bedroom house or duplex, November 1st. Fridge and stove. 382-8871, 5:30-7:30 p.m.

RELIABLE GIRL WISHES to rent apt. or small house where she may keep her two small dogs. Up to $100. Phone 477-5393.

RESPONSIBLE COUPLE REquire furnished cottage. 20-mile radius. Near transporation. 386-0902.

WISH 2-BEDROOM HOUSE, Vicinity Oaklands School, Hillside Shopping Centre. Phone 388-7020.

WANTED OCTOBER 1 OR NOvember 1, 3 bedroom house or duplex. $200 maximum. 477-3777.

ONE OR 2-BEDROOM FARMhouse in Langford or Sooke. Victoria Press, Box 615.

HOUSE FOR FAMILY OF three with small pasture for pony. Urgent. 479-3951.

WORKING WOMAN DESIRES cottage urgently, convenient to city. Phone 388-7236.

RESPONSIBLE TENNANT wants small rural house, reasonable. 382-0697.

215 HALLS, WAREHOUSES, STORES AND OFFICES TO RENT

PRIME GROUND FLOOR SPACE
Oak Bay Avenue
Ideal for Medical or Professional offices, boutiques, specialty shops, etc. Will design and create interior to suit. Present tenants include, Denist, Beauty Salon, Yacht Supply, Sales. Rents from $125 to $480; floor areas from 340 sq. ft. to 1320 sq. ft. Contact Manager — Mr. A. Greul, 592-6345. or 388-5491

MEDICAL DENTAL GROUND FLOOR SPACE
800 plus sq. ft. with separate entrance and washroom. Ample parking. $200 per month. Contact Mr. R. Bowlby, 598-1790 or 388-5431.

PARK PACIFIC APTS.
Prime retail or commercial space available immediately adjacent to city parking. Over 8,000 sq. ft. Ground floor has good exposure and leads to attractive upper floor by wide staircase. Present lease expires December 31, 1975. Reasonable terms.
F. C. Pollard
BOULTBEE, SWEET REALTY LIMITED
737 Fort Street, Victoria, B.C.
388-5561

RELOCATING
Excellent opportunity for business firm requiring deluxe ground floor accommodation. 820 sq. ft. of wall-to-wall carpeted and fully partitioned space. 3 large offices, reception area, coffee room, washroom. In newly constructed building, city location, lots of parking. For further information call:
TERRY MANN, 385-7761
D. F. HANLEY AGENCIES LTD.

450 SQ. FT. GROUND floor, 760 Broughton (corner of Blanshard). Will partition to suit. $125 — 388-5491

Park Pacific Apartments Ltd.

PRIME OFFICE SPACE AVAILable with attractive leasing terms. Also retail space in various parts of the city, some available now.
F. C. POLLARD
BOULTBEE, SWEET REALTY LIMITED
388-5561

OFFICE SPACE TO RENT
Looking for something different — a little of the old-world charm? See our attractively renovated interior Board of Trade Building, 31 Bastion Square. Mid-West Property Management Ltd., care of Goodacre Towers. 385-8111.

STREET LEVEL, CARPETED 15'x15', adjacent shared waiting room and washrooms. $115 plus Hydro monthly. Parking. Appointment to view, 383-9814. 812 Cormorant.

PRIVATE OFFICE AND OR desk space. Telephone, reception, answering service, easy parking. Shelbourne area. Phone 477-6957.

PRIME OFFICE AND WAREhouse space, off Douglas. Ample free parking. Vacant. Reasonable. 479-6924.

$50 A MONTH. LARGE 1ST floor office or studio. 1318 Broad Street, 384-1843.

STORE 816 FORT APPROXImately 15'x75'. $150 month. Phone 658-8645.

700 SQ. FT. STORE FOR RENT in Sidney, take over 1½-year lease. 656-4951 after 6 p.m.

OFFICE AND WAREHOUSE FOR rent. Reasonable. 386-8455.

OFFICES TO RENT, WITH VIEW of city. 382-2633.

230 PERSONAL LOANS AND INSURANCE

IF YOU NEED MONEY FOR ANY REASON

Amount	Approx. Mtge. Monthly Pymt.
$2,000	$23.44
$4,000	$47.27
$5,000	$59.09

Examples on loans with amortization to 15 years.
1st and 2nd Mortgages arranged. Agreements and Mortgages purchased.
AVIS, 1394 Hillside
386-9715; 386-9046 Evenings

GET THE CASH YOU NEED TO CONSOLIDATE YOUR DEBTS
and reduce your monthly payments by up to 30%. For personal attention ask for BERNIE LeDUC at 386-1214.
M. P. Teller Securities Ltd.
912 Douglas Street

233 MORTGAGE LOANS AND INSURANCE

THE EQUITY IN YOUR HOME IS YOUR BEST CREDIT REFERENCE

No red tape.

No credit references required.

No employment checks.

No obligation.

Yes our service is fast.

Yes our rates are low.

Yes we make 1st, 2nd and 3rd mortgages.

Yes we buy existing mortgages and agreements.

If you need money for any reason and you have equity in your home then call the mortgage specialists. Difficult deals are our specialty.
RAE INVESTMENTS LIMITED
Anywhere on Vancouver Island
Victoria 388-7891
Nanaimo 754-2105

SECOND MORTGAGE MONEY
Canada's leading second mortgage company will loan you $1,600 to $10,000 or more —quickly and confidentially.
—No hidden charges—No bonus
—No arrangement fees
—Lower, competitive interest rates
—Repayment schedules — up to 20 years
—Prepayment privilege at any time
Existing mortgages and agreements also purchased for cash.
C.A.C. REALTY LIMITED
1083 Fort Street
Phone 384-9371

2nd MORTGAGE LOANS FROM PRIVATE FUNDS
WITHOUT BONUS
At a fully-disclosed and reasonable interest cost chargeable only from the date of loan to the day of payoff.
WE CAN USUALLY OBTAIN A HIGHER PRICE for your second mortgage or agreement. VICTORIA and UP-ISLAND. Your document can be appraised for immediate sale for cash without obligation or I will arrange a loan against this plan which is best for your circumstances.
COUNTRY, UP-ISLAND AND GULF ISLANDS MORTGAGES
REFINANCING A SPECIALTY
VACANT LAND AND LAND DEVELOPERS LOANS ANYWHERE
Please Call Mr. Thomas at
DOUGLAS HAWKES LTD.
990 Blanshard St.
384-7128 Res. 479-6382

MONEY AVAILABLE
For any useful purpose. First and Second Mortgages on homes and apartment building, debt consolidation, buying a car, refurnishing, etc.
Contact the MORTGAGE DEPT.
P. R. BROWN and SONS
762 FORT ST. 385-3435

AVAILABLE
INSTITUTIONAL and PRIVATE FUNDS
1st and 2nd MORTGAGES
also
INTERIM FINANCING
CLAYTON STUBER
386-1361 385-3982
Canada Permanent Trust
Real Estate Division

MONEY TO LOAN ON mortgages. Quick decisions. Also agreements and mortgages purchased for cash. See us for top price.
A. BERNARD and CO. LTD.
655 Fort Street 384-9335

MORTGAGE MONEY
First mortgages available up to any amount at current interest rates. Quick decisions.
BROWN BROS. AGENCIES LTD.
1125 Blanshard 385-8771

FOR MORTGAGE LOANS
R. DOUGLAS AGENCIES
386-8401

CASH FOR YOUR MORTGAGE or agreement for sale. Quick decisions and highest prices paid. M. Braithwaite, Financial Survey Ltd., 384-9365. Res. 592-0638.

WANTED SECOND MORTGAGE under $4000 for retired investor. Please call DOUG BAVINGTON Island Pacific Realty 388-6231.

234 MORTGAGES FOR SALE

INVESTORS
Make your money work for you in excellent mortgages where security and yield is high.
Our selection of 1st and 2nd mortgages — equity mortgages — interim financing opportunities — and all types of investments in the mortgage field have been thoroughly checked and offer yields from 10 per cent up.
Full particulars and information on all mortgage investments offered by us.
We include in all mortgages originated by us added protective clauses for your additional security.
Contact
DON MacGILLIVRAY
BOULTBEE, SWEET REALTY LIMITED
Yorkshire Trust Affiliate
737 Fort Street
Victoria, B.C.
Telephone 388-5561
24-Hour Service

$18,000 SECOND AT 18%, 3-YEAR term. Will accept property, car or boat as part payment. 592-6710.

234 MORTGAGES FOR SALE

1ST MORTGAGE 11%
Well secured 1st mortgage of $6,900 at 11% for sale. House sold for $13,900. Also, $8,500 1st at 11%. House sold for $16,000. Excellent covenant. Call:
STAN CRAIG
386-2911 652-3063
Shirley Philips Homefinders Ltd.

235 WANTED TO BORROW

REQUIRED $150,000 1st MORTGAGE ON 480 ACRES SUBDIVISION CLOSE TO VICTORIA. 2 MILES RIVER FRONT INTEREST OR PARTICIPATION. CALL N. HYDE, WOODLEY ESTATES LTD., 852 FORT ST., 388-7361.

$8,000 1st MTGE. AT 10% REQUIRED ON OLDER PROPERTY WHICH SOLD FOR $13,000. GOOD COVENANT. PHONE DON FRASER FOR DETAILS. 384-8001.
Broadview Properties Ltd.

240 BUSINESS OPPORTUNITIES

X X X X X X X X X X
X BOULTBEE X
X SWEET X
X Realty X
X Ltd. X
X X
X
Yorkshire Trust Affiliate
737 Fort 388-5561

ONE OF VANCOUVER ISLAND'S MOST FAMOUS TOURIST ATTRACTIONS IS NOW AVAILABLE—CALL
IRA FREEDMAN
388-5561 or 592-0511
The tourist accommodation business is one of the best to enter into.
I have a variety of motels, hotels, trailer parks and restaurants for sale.
Without obligation call IRA FREEDMAN
388-5561 592-0511

A CHALLENGE
This thriving ethnic restaurant has enough additional space to serve as a large night club in addition to the restaurant operation. For an experienced operator the down payment would be $5,000 on the asking price of $25,000. Excellent downtown location.
BILL SIDHU or DAVE TAYLOR
382-4251

A THRIVING RE-UPHOLSTERING AND DRAPERY BUSINESS
is offered for sale. Price includes buildings on large lot, equipment and stock. A going concern with several skilled employees. The vendor will stay for several months to teach an inexperienced purchaser the operation. Offered at $46,000. For further information call DAVE TAYLOR — 382-4251 at RITHET AGENCIES LTD.

SPECIALTY SHOP
Good location, long established, potential unlimited for active, enthusiastic management. —MUST sell —asking $13,600 — $8,000 down — Open to all offers.

High income producing kennel operation. Includes two bedroom home and office. Kennel and pen construction new and individually heated. Water supply inexhaustible. Situated on 2.5 acres of gentle sloping, cleared land with over an acre remaining for expansion. Value and established business here—$62,750.

Your Business — small or large — Given the same careful consideration. If you are to sell — Choose the best. Call
R. E. DAVISON 386-1361
Canada Permanent Trust

OAK BAY AVENUE COMMERCIAL
Run your own business on spacious main floor and live upstairs. A natural for tailor, antique shop, hair dressers, real estate Co. Medical, dental, office rentals and many, many other possibilities. Good parking, sound and clean.
$38,000
BILL PALFREY
384-8001 or 598-4210
Broadview Properties Ltd.

RESTAURANT OR (?)
We have a Victoria restaurant business listed at $35,000, which is well below replacement cost, due to other commitments by the present owners. The modern building is 3500 sq. ft. (fully equipped) and the asphalt parking lot is 13,000 sq. ft. The site has potential for imaginative enterprises. Limited inspection on your own at 206 Esquimalt Road; full details by appointment please.
BRENT EWING
(658-5661)
BAYSHORE REALTY LTD.
388-6424

M M JACK MEARS M M
M OAK BAY REALTY LTD. M
M 2194 Oak Bay Ave. M
M M

PEDDER BAY
SOOKE HARBOUR AREA
Good motel, fishing, hunting and logging activities area. 4 bedrooms, living room and kitchen living space. Grocery, coffee shop and variety store. Gas and oil sales. 3.41 acres for future expansion. Good potential. Phone J. BENARD, 598-3321.

THRVING MODERN COFFEE SHOP DOWNTOWN
Also included, a cafeteria concession. Low overhead, steady clientele, excellent return. Ideal man - wife - team. Nice hours. Good terms. Only $19,500.
DIRK OKKER
478-4501 (Eves.)
Swinerton, Stewart Clark. 385-2481

BE YOUR OWN BOSS!
Live in this well maintained smaller 2 bedroom no-step home and earn the living in the adjoining money making store — Buy home, store and business for only $29,500.
For further information and appointment to view, call—
384-8126 GORDON D. PAGE
477-8058
PEMBERTON, HOLMES LTD.

ESTABLISHED BEAUTY SALON
Just build the business up to increased returns ensured in this 10 station salon by exclusive rights and highest traffic count. Financing can be easily arranged to end price of only $7,000. D. B. TAYLOR 386-3231, 598-4158.
Block Bros. Realty

HOTEL
Rooms only. Top mid-town location. 38 rooms. Showing excellent income and net profit. 10-yr. lease available. Asking only $35,000 full price. Trades accepted. For details, please call LOU BLOOMFIELD, 386-2955 or 478-6475. Mayfair Realty Ltd.

FOOD MARKET AND GENERAL STORE
Large independent store with complete range of display, refrigeration and butcher equipment. Building can be rented or purchased. Excellent opportunity with modest outlay. Terms available. Phone J. M. COLLINGE 478-4141
Canada Permanent Trust 386-1361.

FISH and CHIP SHOP
Business and fixtures only — Good Lease — Excellent area — shows exception net return for minimum hours operation — ideal for pensioner or part time worker — Immaculate property, $12,500 with terms.
Phone BILL PALGREY 384-8001

FOR SALE; CAFE, SEATS 42, newly equipped, must be seen to appreciate. 478-2976.

240 BUSINESS OPPORTUNITIES

46 UNIT MOTEL
Located in a prime area of Victoria, and enjoying a healthy increase in business. Phone and TV in each room, plus, nice, furnishings. This complex is being offered at $329,000 with good terms, and trades considered. Canada Permanent Trust, Vaughn Thompson, 386-1361 or 658-8541.

MOTEL
Two acres with only one used for the 13 Units, a very unusual property with great potential in a good quiet area, good return on investment of 145M and 71M at 8%.
CLIFF TOWNSEND
386-2111 386-9487
Montreal Trust—1052 Fort

SIGN PAINTERS!!
2 Bdrm. DUPLEX with attached 700 sq. ft. SHOP and 800 sq. ft. WORKSHOP PLUS 2 OFFICES. A Bargain at $28,500. OPEN TO OFFERS. Contact RAY SMITH 384-8001 or 388-7755.
Broadview Properties Ltd.

FAMILY BUSINESS
Excellent year round business that has its own clientele and does not depend on tourists for its large turnover. For information call:
LORRAINE ZIEGLER
388-4271 592-1768
J. H. Whittome and Co. Ltd.

SUPER MARKET GROCERY
In operation less than a year. All equipment in first class condition, stock and premises spotless. Price of $23,900 includes equipment and stock. For details contact L. Skinner, Western Homes Ltd. 382-2157 or 477-5783.

GROCERY
Approximately $180,000 turnover per year. Good fixtures and equipment and in exceptionally good location. Full price $20,000 plus stock. Call Vic Wong, 385-2458
Byron Price and Associates Ltd.

A REAL BUY
Ready to wear store, excellent location, room for expansion. Low rental.
Unbelievably priced at $9,500. Ruth Lukratis 388-4271 or 477-5306.
J. H. Whittome and Co. Ltd.

MODERN BEAUTY SALON
Beautiful interior decorated, modern equipment. Located central Vancouver Island. Must sell. Leaving country. Victoria Press, Box 641.

MANAGER AND OR INVESTOR
The Open Space seeks an investor or manager with $10,000 for its Unique Restaurant Idea. Call Gene Miller, 383-8833. The Open Space, 510 Fort.

BARBER SHOP FOR SALE. Good location. Excellent potential, $500. Quadra Barber Shop. 3196 Quadra.

COFFEE SHOP
Colwood area. Seats 30. $4,000 down or best offer. 478-4388 after 6 p.m.

FOR SALE: $6900 CASH. SMALL coffee shop, country area. 652-1192 or after 6 p.m., 652-1832.

244 REVENUE PROPERTY

QUADRA
4 SUITE CONVERSION
GROSS RENTS $470.00 PER MONTH
IDEAL FOR HOME OWNERSHIP
THIS HAS NEW ROOF, FIRST CLASS CONDITION THROUGHOUT, A CORNER LOT.
PRICE $43,500.00 EASY TERMS
FAIRFIELD
A THREE SUITE TRIPLEX CONVERSION CLOSE TO SEA AND PARK. A GOOD BUY FOR
$33,500.00
GEORGE RANDALL
477-4280
SWINERTON, STEWART CLARK LTD.

FULLY FURNISHED LICENSED BOARDING HOUSE. OAK BAY BORDER
Illness forces sale of this excellent revenue property located in prime area, close to all services, just steps from Oak Bay Ave. Ideal for husband and wife team operation. Very low vacancy rate. Licensed for 14 guests. New plumbing, wiring and automatic oil heating. $11,000 cash will handle. Asking price just $34,500. For appointment to view call:
385-7721 MAURICE BARLTROP
592-7490
GARDNER REALTY LTD.
899 Fort St.

APARTMENT BLOCK BEACON HILL PARK AREA
Gardner Realty is pleased to have on the market another exclusive listing — 32 suites consisting of 2-bedroom, one-bedroom and a few studio suites. Only 2 yrs. old, balconies, wall-to-wall carpet, elevator. This block is in immaculate condition. $100,000 cash will handle. Full price $385,000. For further particulars and financial statements call Harold Ware at Gardner Realty Ltd., 385-7721 or Residence 598-4358.

OPEN SAT. 1-5 P.M.
1215-1217 WYCHBURY
DE LUXE DUPLEX
SAXE POINT
—4 bedrooms for purchaser
—$200 revenue from other unit
—Beautiful treed landscaped lot
—Dougle plumbing
—Shake roof
—4 car covered parking
—Consider all trades or terms.
TED BOWDEN — 479-1479
NATIONAL TRUST CO.
386-2951

DUPLEX
plus attached 8400 cu. ft. shop (700 sq. ft.) and 300 sq. ft. workshop with additional rooms suitable offices, extra bedrooms, etc. Duplex has 2 bedrooms plus living room, kitchen and bathroom each.
FULL PRICE $28,500
OPEN TO OFFERS
$9,000 or less to handle
Contact
RAY SMITH
384-8001 (Res. 388-7755)
Broadview Properties Ltd.

LOST PHONE NO.11
Will the lady who phoned me last week needing a modern duplex for herself, son and his family PLEASE CONTACT — I have just the place now. It is 1050 sq. ft. each side, with good living, dining and 2 BR's and high lower level, with separate entrances and excellent development space. Country atmosphere but under 3 miles to City Centre. Listed at $46,500 — below cost today. It's GOOD VALUE.
BILL TYSON 386-2111
MONTREAL TRUST

PARKSVILLE COURT
Owner has a fine two-bedroom home and supplements his income with the revenue from 5 well furnished cottages. If you are retired and would like to control your cost of living, you should look into this neat little auto court. Across the road from the beach. Price only $50,000 with excellent terms. Don Robertson, 385-9765.
CHARMAN PACIFIC REALTY LTD.

18 SUITES
Excellent starter block. About 5 years old. Very good record of occupancy. Low interest mtges. also available.
Apartment zoned lots for 17-18 suites, close to city centre. For further information on the above: Phone
MAUDE DOBSON
658-5676 386-2911
Shirley Philips Homefinders Ltd.

ESQUIMALT LEGAL DUPLEX
$21,500
Close to shopping centre, 2 bedrooms, living room with fireplace, kitchen, 3 pce. bathroom down. 1 bedroom, living room, kitchen, 3 pce. bathroom up. All rooms large and bright, full basement, oil hot air heat. 60x140 landscaped lot. Call MADGE HOLE 383-5369, DON ROBBINS 592-7661 or 386-1361 Canada Permanent Trust.

SOLID STUCCO DUPLEX—ASKING $20,500
Large two-bedroom suite on main floor, one bedroom suite upstairs. Separate entrances, separate meters, large lot, new furnace, good roof, large 7½% financing, excellent rental area. A really good buy under present financing. Quickly call IRENE DALZIEL 388-6231 or 384-8692 Island Pacific Realty.

244 REVENUE PROPERTY

X X X X X X X X X X
X BOULTBEE X
X SWEET X
X Realty X
X Ltd. X
X X
X
Yorkshire Trust Affiliate
737 Fort 388-5561

CITY DUPLEX UP AND DOWN
Excellent condition, 2 bedrooms up brings $135 per month. At present, owners live down, but could easily be 4 bedrooms and bring $165 per month. Full price $30,000. Easy terms to right purchaser.

BRAND NEW CITY 4-PLEX
3—2-Bedroom
1—1-Bedroom
Gross Income $6,900 per annum. Each unit completely self-contained. Full price $59,750, good terms. For further information please contact Jon Davis or Bud O'Connor 388-5561 anytime.

ATTRACTIVE DUPLEX
BACKS ON PARK
NOT A CONVERSION
VERY ATTRACTIVE, built like a small apt. block, EACH SUITE has BIG living room, BIG dining room, BIG kitchen with dining space — TWO BIG bedrooms, OVER 1300 sq. ft. EACH. This is an EXCEPTIONAL buy. Asking $34,250. Lovely landscaping, carports, HOT WATER heating.
JOHN BISHOP — 479-1667
Res.: 656-2308

CENTRAL SAANICH LARGE BUILDING
3 FLRS. EA. 4,000 FT. PLUS LOVELY HOME
Start a SCHOOL, PRIVATE HOSPITAL, INSTITUTIONAL, ETC. SOLIDLY built, on THREE LOVELY VIEW ACRES, VERY secluded. Excellent wiring and heating. Very little work to be done. ASKING $60,000. SEE it and MAKE AN OFFER!!
JOHN BISHOP — 479-1667
RES.: 656-2308

J. H. Whittome and Co. Ltd.
Royal Oak Branch

8 SUITES
Close in. New listing, not conversion. Showing net return of $5,000. Basement, excellent heating, all suites frig and stove. $17,000 down. Full price $42,000.
DOUG BOWEN 385-2481
Swinerton, Stewart Clark Ltd.

SPOTLESS APARTMENT
QUIET FAIRFIELD
View this 5-suite conversion in excellent area, steady money maker. Open to offers on $43,500, asking price. For further information please call
Mrs. D. Zachary 592-2265
P. G. Jackson Ltd. 388-6658

SXS DUPLEX
13 years old, 2 bedrooms each side, almost 2 separate homes, centrally located. Large kitchen, utility room, good living room, and attached garage. F.P. Only $29,000. Terms available, call Grant MacFarlane, 386-7545 anytime. Island Homes Ltd.

NEWLY CONVERTED UP AND down duplex, fully modernized in old fashioned setting. Situated on the Gorge overlooking Kinsmen Park. 2 bedrooms up, 2 down, all appliances included. Private sale. $10,000 down. Phone 382-8375.

FOR QUICK SALE —OWNER offers up and down duplex in good area. 2-BR each. Immediate occupancy on owner's suite. Drive by 123 Howe St. and phone owner to view. Asking $25,900. 382-3846, 386-9714.

SIDE BY SIDE DUPLEX
2 bedrooms each, 14 years old, good rental area, gives you a good return on your money, $23,500.
Annemarie Bolender 477-8653 or
Block Bros. 477-1841

12-SUITE APARTMENT BLOCK or motel, 2 years old, excellent return on investment. $145,000. $50,000 down. Call 478-2312.

BY OWNER, DUPLEX ON CUL de sac. $260 per month revenue, $19,800 full price with good financing. 384-9693.

245 REVENUE PROPERTIES WANTED

MY WIFE AND I ARE NEWcomers to Victoria, and would like to invest in a nice 15 to 18-suite apartment block in a select area, preferably water view. No agents, please. Reply Victoria Press, Box 587.

247 COMMERCIAL OR INDUSTRIAL PROPERTIES

SAANICH PENN SHOPPING complex with a great potential. Over an acre of commercially zoned property with 8,000 sq. ft. of building — some to be completed. Lots of room for expansion and more adjoining property available. A real development opportunity. $120,000. Some financing available.
F. SHERWOOD 386-7321.
BOORMAN INVESTMENT CO. LTD.
1111 Government Street

COMMERCIAL BLDG. LOCATED in hard-to-come-by Fairfield. Busy shopping with potential structure and adequate parking; including a 3-bedroom, full sized owner's quarters. Vendor will carry financing. Details with
AMAY COHEN 386-2911
Shirley Philips Homefinders Ltd.

NUMEROUS CHOICE SITES
Light industrial commercial. From 10,000 sq. ft. to 6 acres at 30c to $3.00 per sq. ft. If you are thinking of expansion or a new plant or warehouse call Mr. Fortune at ISLAND HOMES LTD. 2504 Douglas St. Tel 386-7545.

FOR SALE: DOWNTOWN APARTment site, zoned 38 suites with plans. Or trade as down payment on apartment block. Victoria Press, Box 542.

2 INDUSTRIAL LOTS, 187' frontage, at Nanaimo. CPR trackage available. $15,000. Box 4131, Station A, Victoria.

250 HOUSES FOR SALE

—A—
—B— —C—
at
at
at
at
at
FORT at BROAD
at
at
at
at
384-9335
A. Bernard and Co. Ltd.

3 BEDROOMS
3 BATHROOMS
(UPPER LANSDOWNE AREA)
TRULY IMMACULATE, 8-year-old (380 sq. ft. stucco bungalow in much sought after area and close to SCHOOLS AND UNIVERSITY. Large living and dining rooms, bright electric kitchen, 2 twin-size bedrooms, 4-pce. vanity bathroom and large 2-pce. ensuite on main floor. Spotless and high fully finished bright basement with professionally finished bedroom, rec. room with fireplace, extra bathroom and separate workshop for the hobbyist. Attractively landscaped with lovely garden and shrubs and for the MOST DISCRIMINATE BUYER priced at $34,500
"NO DRIVE BY'S PLEASE"
For appointment to view please call Mr. W. E. (Will) Wilson, 384-9335, 477-4378 res.

PRIVATE SALE. IMMACULATE MODERN HOME OF DISTINCTION AND QUALITY. HIGH ROCKLAND, SEAVIEWS, BEAUTIFUL GARDEN. $47,500. 382-3904.

JUST LISTED — GLEN LAKE
Modern spacious 2 or 3-bedroom stucco home, large lot, fruit trees. Move right in, call G. Ireland, Quadre Realty Ltd., 385-1431.

OPEN HOUSE, SATURDAY AND Sunday, 1-4, 232 Robertson Street, attractive 2-bedroom, dining room, recreation room. $24,900. 386-3657.

250 HOUSES FOR SALE

WWW WWW
WWW WWW
WWW WW WWW
WWW WW WWW
WWW WWW
WHITTOME'S
W W W W W W W W W W
"LOWNTOWN BRANCH"
706 FORT ST. 388-4271
W W W W W W W W W W
OAK BAY BORDER
OPEN
SAT. 1:30-4:30
1064 BANK ST.
3-bedroom, full high basement, nice garden, copper piping, 100 amp service. Drive-in garage. Perfect for retirement. Shops and bus close by. To view call
388-4271 Lorraine Ziegler 592-1768

OPEN HOUSE
FAIRFIELD
1434 BROOKE ST.
SAT. 1:30 to 4:30
This older home with 2-bedrooms, large formal dining room, good living room with FP, bright kitchen, full basement and attic that could be 3rd bedroom will be open Saturday. Asking $19,800.
388-4271 RICK KINNIS 479-1836

OPEN HOUSE
SAT. 2-5 P.M.
1606 MILEVA LANE
(Off Ash Rd.)
Clasic colonial, just 5-years-old, located on a quiet crescent, with attractive sea view. Main floor of 1650 sq. ft. provides spacious room with quality velvet plush carpet in LR, DR and master BR. 3-BR's, 2 full bathroms, rec room with FP, plus den or office. $58,500 with low interest mortgage. Mrs. Gerrie Hutton in attendance. 386-3927 or 388-4271.

UPPER LANSDOWNE
3347 GIBBS ROAD
OPEN SAT. 1:30-4 P.M.
Be sure to view this spacious family home in a quiet parklike exclusive area. 2 plus 2-bedrms, den, grand 32 ft. in line living-dining rm, bright family size kitchen eating area, utility, 2½-baths, a rec room with FP real teenagers delight. Many extras in this well built home. Asking $49,900. Ruth Lukratis 388-4271 or 47-5306.

9383 MARYLAND DR.
OPEN HOUSE
SAT. 1:30 to 4:30. A Sidney beauty of 1400 sq. ft.! Piano-sized living room, dining room and 4 bedrooms. Plus a rumpus room, 3 sets of plumbing (including the master bedroom en suite). White fireplace, double carport. 3-years-old. It's a lot of beauty for $29,500. Terms. Top. Mr. C Vining 388-4271 res. 479-3786.

OPEN HOUSE
SAT. 2-5 P.M.
5024 WESLEY RD. (North)
Check and compare this ranch style 1440 sq. ft. home with 3-BR's, family room and utility room on main floor, plus large rec room with FP on lower level. Located on half acre lot with views to east and west. Excellent construction and in tip top condition. Price $41,900. Will Davis 388-4271.

SPECIAL OFFER!!
ONLY $650 DOWN!
$150.17 PER MONTH!
PRICE ONLY $15,750
If you qualify for B.C. Government 2nd mortgage you can purchase this 2-bedroom, stucco and siding bungalow located in Langford on a 65x128 lot in quiet area. IT IS IN IMMACULATE CONDITION AND COMES WITH Oil-O-Matic furnace. These figures are based on 20-year amortization. Alternate terms with $1250 down, your monthly payment would be $136.84.
WHY PAY RENT?
When you can purchase on such reasonable terms? The rush is on so be the first to see this amazing deal by phoning now to:
"ARMY" ARMSTRONG
388-4271 Res. 479-2855

UNIVERSITY
CADBORO BAY
A very spacious four bedroom home next to the university. A fifth bedroom could easily be added. Very large kitchen and living room, separate dining room with two way fireplace. 2½-baths, beautiful recreation room with bar and fireplace. A lovely quiet street with evergreen forest at the back door. A pleasure to show. Asking $45,750.
TED RADWAY
388-4271 Res. 477-6176

4 BDRMS, $16,500
Lots of space for a family in this older 2 storey home. 4-bedrms, and bath upstairs. Living room, large dining rm. and large kitchen, pantry and porch on ground floor. Good clean basement with new furnace.
Situated on Haultain with bus at door, schools close by and stores within a block.
CAL DWEN HANSON 382-1745

NEW LISTING
GORGE
Excellent older home across from park. Large living room and separate dining room, two good size bedrooms on main floor. This is one home that you cannot miss on. Asking $19,900. Drive by 234 Gorge Rd. West then call
388-4271 RICK KINNIS 479-1836

A BEAUTY
3 BDRMS, $21,900
A sunshine home! Gleaming oak floors (WW im master bedroom). Very lovely living room with fireplace. Separate large dining room. Basement with washer and dryer connection and warm garage. This charming semi-bungalow is close to shops and bus. Clear title. On sewer. $5,000 down, balance to owner. No mortgage to raise. You'll love it! No subs. Price $21,900. C. Vinning 388-4271 or Res. 479-3786.

YOUR CHOICE
TWO COLONIALS
1. Located on Mileve Lane in Gordon Head with delightful views of sea and Mt. Douglas this 5 yr. home has formal LR and DR with velvet plush carpet, large master BR with full bathroom, rec. room with FP, den or office, dble. driveway. $58,500 with low interest
2. In Uplands, a 6 yr. home with 3-BR's, 3-bathrooms, master BR has full bathroom plus dressing room, also there is den with FP, large rec room, hot water heating, lawn sprinkler system, dble. drive-in garage. $59,900.
To view above call Wilfred Davis 388-4271 or 658-5276.

HIGH CORDOVA BAY
$41,900
Check and compare this ranch style 1660 sq. ft. home with 3-BR's, family room and utility room on main floor, plus large rec room with FP on lower level. Located on half acre lot with views to east and west. Excellent construction and in tip top condition. Wilfred Davis 388-4271 or 658-5276.

GORDON HEAD
SEAVIEW
1300 sq. ft. — 4 bdrms., 3 bathrms., lge. professionally finished rec. room. Patio doors to sundeck, lge. living rm. with fireplace, good sized dining room. To view this interesting home on a quiet street call
LORRAINE ZIEGLER
388-4271 592-1768

BEAUTIFUL ESTATE
2 acres, 500 trees and shrubs just planted — 3 bedrooms, 2 of them 13x21 each, liv. rm. 24½x20 ft., lge. dining rm., large, large kitchen and cozy den — 2 bathrms., circular stairway from delightful entrance. This home is truly elegant and different. Upstairs a delightful cocktail bar and rm. for more development. For more information call
LORRAINE ZIEGLER
388-4271 592-1768

NEAR TOWN & COUNTRY
Solid older 4-BR home, convenient location, close to shops, schools and bus. Near new furnace and 40 gal. H.W. tank, copper plbg. Extra deep lot, fruit trees, terraced back garden with large private patio. $21,500.
(Mrs.) GERRIE HUTTON
388-4271 or 386-3927 (RES.)

250 HOUSES FOR SALE

WWW WWW
WWW WWW
WWW WW WWW
WWW WW WWW
WWW WWW
WHITTOME'S
W W W W W W W W W W
"DOWNTOWN BRANCH"
706 FORT ST. 388-4271
W W W W W W W W W W
UPLANDS
CHARACTER AND CHARM
Nearly 2,700 sq. ft. of living area on this beautiful home with spacious foyer, adjacent powder room, 27x14 living room, beautiful large dining room, both with access to full length patio facing the exquisite back garden. Modern galley kitchen with range, fridge and dishwasher, panelled den with open fireplace. 3 bedrooms (2 with full baths ensuite). Lower level has large rec. room, bedroom with 3-pce. bath ensuite, plus 2-pc. washroom. Hot water heating. Situated on a magnificent fully sprinklered lot bordering Uplands Park. A gracious home in a private and beautiful setting. $91,000. Exclusive to
WILFRED DAVIS
658-5276
(MRS.) GERRIE HUTTON
386-3927
388-4271 anytime

ESQUIMALT
4 LEVEL SPLIT
Just over 1 year old, this beautiful home has three large bedrooms, large kitchen with eating area, separate diningroom, sunken living room with floor to ceiling rock fireplace and finished family room. There is a large 1st mtge. that can be assumed. Full price $31,900.
388-4271 RICK KINNIS 479-1836

BRAND NEW
$26,500
VERY CLOSE IN
2 excellent bdrms. upstairs
2 excellent finished bdrms. down
2 finished bathrooms
Floor to ceiling brick fireplace
Large sundeck
Designed for the inlaws
Call for complete information
388-4271 RICK KINNIS 479-1836

J. H. Whittome and Co. Ltd.

X X X X X X X X X X X X
X X
X W. J. LINDSAY LTD. X
X Royal Oak Centre X
X 479-7111 X
X X X X X X X X X X X X

OPEN HOUSE
SAT., 1:30-4:30 P.M.
851 SNOWDROP
SEE THIS FULLY MODERN TWO-BEDROOM HOME IN HIGH MARIGOLD DISTRICT. THIRD BEDROOM OR FAMILY ROOM IN BRIGHT HIGH BASEMENT WITH LOTS OF ROOM FOR FURTHER EXPANSION. WALL-TO-WALL IN LIVING AND DINING ROOM. FIREPLACE. SUNDECK OVER CARPORT AND A NICE PATIO ENCLOSED BY HI-LITE BLOCK FENCING. LOT SIZE 66x139 ON SEWER. EXCELLENT FINANCING CA

250 HOUSES FOR SALE

T CANADA PERMANENT T
R TRUST R
U CANADA PERMANENT U
S "WE TRADE HOMES" T

OPEN HOUSE
FRI., SAT. 1:30-4:30 P.M.
1809 GRANDVIEW DRIVE
Attractive 1-year home in desirable Gordon Head area. This spacious home has large living room, separate dining room with sliding doors to sundeck and double plumbing. 13x22 rumpus room tastefully finished. See this fine home priced at $35,900. Call WILLIAM SANDERS, 386-1361 or 477-6802.

OPEN HOUSE
10 MILE POINT
3966 WOLSEY (off Phyllis)
FRIDAY 3:00 TO 7:00
SATURDAY 1:30 TO 5:00
Brand new executive home, offering 4-bedrooms, triple plumbing and many extras. Situated among trees on a half acre secluded landscaped lot. $39,900, terms. Call 386-1361 WM. ROGERS 652-1891.

OPENHOUSE
1897 LULE ST.—OAK BAY
FRIDAY and SAT. 1:00-4:30 P.M.
$1,900 down it you qualify for the B.C. Government 2nd mortgage. You can buy this lovely 2-bedroom full basement home. Excellent condition, desirable area. Quiet street. Price $22,000. Call 386-1361 Ted Smyth 477-3417.

OPEN HOUSE
FRI. 2-7:30 P.M.
SAT. 2-4:30 p.m.
274 BELMONT RD., COLWOOD
(Turn left before traffic lights at Colwood Corners) Sea and Olympic views. 1½ Acres with fruit trees and beautiful gardens. Close to stores and beach. Charming smaller home has main bedroom ensuite. Den or second bedroom has brick fireplace. This is an ideal retirement home with low, low maintenance costs. Priced for quick sale, $21,000. Call JIM COLLINGE 479-4141 or 386-1361.

OPEN HOUSE—3978 LEXINGTON GORDON HEAD
SAT., 25 SEPT. 1-5 P.M.
Partial Sea View — Brand new Executive home. Beautiful, 3 bedrooms, finished to perfection on quiet street among elegant homes. Approximately 2300 sq. ft. of delight. White rock fireplace in 20x16 L.R., D.R. is 11x11 with folding doors leading to 11x24 kitchen, w-w dishwasher. W-W carpeting throughout. Full, finished basement, large rec. room, fireplace; games room, den or 4th bedroom, laundry room. Sundeck permits pleasant view of ocean. Dble. carport, 4-pce. bathroom, 2-pce. ensuite. Don't miss this newly finished quality home at $34,000. Call SID HASLAM 386-1361 or 592-0900.

OPEN HOUSE
FRI. and SAT. 2-4 P.M.
2617-2619 DALHOUSIE
Oak Bay duplex, one side vacant. Move in now. 2 bedrooms, living room, fireplace, full basement, oil heat. Terms at $37,500. See this and make your offer. K. WRIGHT 386-1361 or 598-2183.

OPEN HOUSE, SAT. 2-4:30 p.m.
NEW EXECUTIVE — OAK BAY
2014 FREDERICK NORRIS
Large 3 or 4-bedroom home, 3 4-pce bathrooms, 2 fireplaces. Located on cul-de-sac among feature, quality homes. Huge parking area for the man who desires to entertain in this large Tudor-style home. Priced at $56,900. J. DOBSON in attendance. Call Sid Haslam 386-1361 or 592-0900.

OPEN HOUSE
SAT. 2:30-4:30 P.M.
2033 CEDAR HILL ROAD
NEW EXECUTIVE HOME — 3200 SQ. FT. OF LIVING AREA — 3 FULL BATHROOMS — FIREPLACES, REC. ROOM, GAMES ROOM, MASSIVE SUNDECK. $54,900. MADGE HOLE AND DON ROBBINS IN ATTENDANCE 382-5369, 592-7641 or 386-1361.

CORDOVA BAY
—A real nice family home, offering 4 bedrooms, triple plumbing and many extra features. Located in a quiet district, and an area of new homes. This home is being sacrificed at $25,990 because the owners have been transferred. Can view anytime, phone VAUGHN THOMPSON 386-1361 or 656-6541.

RETIREMENT GEM
Or a good starter home. A nice 2-bedroom home and priced at only $14,950, with low, low monthly payments that beats renting. You must see this home. Call WM. SANDERS 386-1361 or 477-6802.

DEEP COVE
Cozy retirement, 2-bedroom home on 1 acre with 149' road frontage in quiet area. Many fruit trees on level cleared lot. Gross taxes $161. Price reduced $1400 to $19,900. Elderly vendors, no drivebys please. WM. SANDERS 386-1361 or 477-6802.

SXS DUPLEX — ESQUIMALT
Each side has: 1 bedrm 12x12, LR 20x12, kitchen 13x12, 4-pce bathroom, ¼ basement, oil heat, 220 wired, lawned with garden area. Built in 1956 this is an excellent investment home for retired couple with added revenue. Priced at $21,500. Call SID HASLAM 386-1361 or 592-0900.

UNIVERSITY HEIGHTS
1Year Old
3 bedrooms of real beauty on large treed landscaped lot, located among elegant homes on cul-de-sac. 1300 sq. ft. of pure enjoyment. Fully finished basement. W-W carpeting of best available. Feature sundeck at rear places this home well worth the asking price of $37,900. Call SID HASLAM 386-1361 or 592-0900.

$15,500
VERY GOOD VALUE
2-Bedroom home, large property with trees and privacy. Rose bushes. Call GRAY LAITE, 592-3524 or 386-1361.

POST AND BEAM
UPLANDS
Very spacious home with all quality amenities. Large living room, parquet floors, floor-to-ceiling fireplace, den with sundeck off and its own fireplace. Present 7% mortgage makes this home easy to buy. GRAY LAITE, 592-3524 or 386-1361.

REDUCED
$21,500
4 bedrooms, close to transportation, approximately 1200 sq. ft. on main floor plus full upstairs. Ideal for large family. GRAY LAITE 592-3524 or 386-1361.

"RETIREMENT SPECIAL"
Cozy bungalow on excellent lot with several fruit trees. This makes an ideal good value $17,00. Call F. BEAVER-JONES or K. E. DICKSON 386-1361.

"JUBILEE AREA"
Immaculate, no step, 2-bedroom, bungalow, 1100 sq. ft. stove and fridge. Large lot for boat or trailer storage. Ideal retirement. Call F. BEAVER-JONES 386-1361.

ESQUIMALT
3 BEDROOMS
$26,200
Close to all schools, shops and bus. Large treed lot with space for boat, trailer, etc. Entrance through hall, living room with fireplace and dining room, all with W-W. Master bedroom (4.11x11.3), 1½ bathrooms, full basement. Call MADGE HOLE 382-5369 DON ROBBINS, 592-7641 or 386-1361.

TOWN and COUNTRY
$19,900
Close to Woolco, in a quiet cul-de-sac, 2 bedrooms, living room, kitchen, 4-pce. bathroom plus one room in the full high basement. An ideal home for starters or retired. Call MADGE HOLE 382-5369, DON ROBBINS 592-7641 or 386-1361.

QUADRA-TOLMIE
Neat and comfortable 2-bedroom, retirement or starter home, in good area close to shopping, schools, etc. Priced at $19,900. Call WILLIAM SANDERS 386-1361 or 477-6802.

GLANFORD
3 room, 2-bedroom home with fully developed basement and extra bedroom. Many extra features. See this delightful home. Priced at $27,500. WILLIAM SANDERS 386-1361 or 477-6802.

LANGFORD
Modern, 3-bedroom, OOM, $18,700 — $2,000 down. Call 478-2312.

250 HOUSES FOR SALE

WWW WWW
WWW WWW
WWW WW WWW
WWW WW WWW
WWW WWW
WHITTOME'S
WWWWWWWWWW
"ROYAL OAK BRANCH"
4520 West Saanich Rd., 479-1667
WWWWWWWWW

OPEN HOUSE
1967 SALTAIR
FRI., SAT. 1:30-4:30
COME AND SEE
1—THE LARGE LIVING ROOM FEATURE WALL FIREPLACE, SEAVIEWS
2—SEPARATE DINING ROOM
3—MODERN ELECTRIC KITCHEN WITH BREAKFAST NOOK
4—TWO LARGE BEDROOMS AND OVERSIZE BATHROOM ON MAIN FLOOR — TOTAL FLOOR AREA 1286 SQ. FT.
5—THIRD BEDROOM OR DEN AND 25x16 FAMILY ROOM WITH FIREPLACE DOWN.
6—THE NICELY LANDSCAPED ¾ ACRE LOT, MAINLY IN THE REAR, PROVIDING SECLUSION. GARDEN AREA AND A VARIETY OF YOUNG PRODUCING FRUIT TREES.
REALTIES
ALL THIS AND MORE IN A 12-YEAR-OLD HOME AT A REALISTIC ASKING PRICE OF ONLY $30,400.
ART LAWRENCE 479-2317
DON ANDERSON 479-1667

OPEN HOUSE
3181 MARS ST.
FRI. AND SAT., 1-4 P.M.
HOME WITH A VIEW
Perched on a high treed lot overlooking the City this delightful home has a unique charm. Living room with fireplace, dining room and kitchen, 3 bedrooms, plus Oak floors and W to W. Full basement with rec room and 2 pce. bath. Owner transferred. See this today. Asking price $24,700.
TED CHARTRES 479-1667
In attendance

OPEN HOUSE
SAT. and MON. 2-4:30
3339 ALOHA
SUPERB VIEWS. The ever changing ocean views from the 24x16 Spanish arched living room with the ceiling high white stone fireplace set off by beautiful wood panelling or the raised dining room just perfect for the family or guests or the rustic kitchen—so many wonderful cabinets—built in dishwasher. Large family and breakfast room, one full high brick wall. The views from all these rooms are truly delightful. Three very pleasant spacious bedrooms. Superior W-W throughout and are displayed throughout including the six-piece, family bath. Full high lower level — large family area —full high fireplace, bathroom, extra bedroom framed. Two-car drive-in garage. Oil hot water heat. 80x135 ft. lot. Full price $42,900. Please dial:
CLIFF STRETCH
479-1667 592-3969

OPEN HOUSE
1869 SAN LORENZO
SAT. 1:30-4:30
COME AND VIEW a home that has everything — 1300 sq. ft. of living — 3 bdrms on main plus 5-pce. bath. Basmt completed, rec room with fireplace, 2 big bdrms, 3-pce. bath, walking distance to every school level. IMMEDIATE OCCUPANCY IF NEEDED. Open to offers on $34,950.
LILLIAN HENDY 479-1667

OPEN TO VIEW
9466 MARYLAND DR.
SAT. 1:30-4:30
ONE-YR. OLD BEAUTY
Superior landscaping, fenced and ready for relaxed living. 2 or 3 bdrm. (Master 3 pce. ensuite) Lge. sundeck off din. rm., Chalton cabinet kitchen and partially developed bsmt. Owners must sell and will sacrifice this lovey home at low firm price of $26,900.
BILL ANDERSON
479-1667 479-6648

OPEN HOUSE, SAT.
1-5 P.M.
4473 ANNETTE PLACE
(Off Ash, down Majestic
2nd turn left)
WORTH SEEING!!
LARGE, LOVELY, QUIET
BIG TREED LOT
MUST BE SOLD!!
Attractive Gordon Head Home, quiet cul-de-sac, price reduced to $38,700. 23 ft. livingroom, 13 ft. diningroom, 21 ft. kitchen, (lge. fam. area). Lge. Ul. Rm., 23 ft. Rumpus room, 15 ft. Den (or 4th bedroom), just 11½ years young, owners moving soon. SEE this fine home IDEAL FOR GRACIOUS ENTERTAINING. Note: Lge. Dble. Garage.
JOHN BISHOP, 479-1667
RES. 656-2308

COLWOOD, $33,900
The vendor of this luxurious 3 bedroom plus den, Gold Medallion home that is situated in one of Colwood's nicest areas wishes
TO TRADE
his home to a 2-bedroom Esquimalt area home. If you have a 2-bedroom Esquimalt home that has some trees around it call:
LILLIAN HENDY or
BRIAN J. BROWN 479-1667

DELIGHTFUL
FARMETTE
CHARMING LOG BUNGALOW, heavy split shake roof. Comfort giving living room, natural stone fireplace. Immaculate cabinet kitchen and dining area. Brick inset oven and plate. Very nice 4-pce bath, two bedrooms. FULL W-W, FIRED AND PLUMBED UTILITY ROOM. MATCHING LOG GARDEN TOOL HOUSE, 24x24 LOG GARAGE with shake roof, heated. Large steel overhead doors. Full concrete slab for ease of work. Very valuable work bench. ROUND ROOF BARN — 3 stalls, equipped with metal stanchions and water. Large loft. Room for tractor or other equipment, well built shed. 2.2 acres of scenic land. Full price for this gem only $24,900. Dial:
CLIFF STRETCH
479-1667 592-3969

J. H. Whittome Co. Ltd.

OAK BAY VILLAGE
NEW EXCLUSIVE
LISTING
Modern, architect designed family home on an established quiet cul-de-sac. Spacious open living areas opening to private sundeck. The bedroom floor has four large bedrooms and two sets of plumbing. A lower floor has a delightful rumpus room with corner fireplace. Lots of storage space, a small garden, minimum cars. Ideally suited for the busy executive and his family wanting to enjoy living in this conveniently located area. Reasonably priced at $36,000. To view, call Mrs. Watson or Mrs. Hart at 598-4567.

UPLANDS
URGENT SALE NEEDED
Owner transferred, and must sell this superbly planned 3-year-old family home. The attractive house has 4 bedrooms, 4 bathrooms, all the space and conveniences needed for relaxed family life. On one of Uplands' newer roads, not far from the Yacht Club. View at your convenience with Mrs. Watson, 598-4567.

SOUTH OAK BAY
NEAR THE SEA
Views, seclusion and a picturesque setting are only a few of the features that make this home extra special. The room arrangement is such that this house is adaptable to either the activities of a growing family, or as a gracious setting for your antique treasures. Call Mrs. Hart at 598-4567.

C. J. McLEOD
REALTY LTD.
2230 OAK BAY AVE.
598-4567

250 HOUSES FOR SALE

MAYFAIR
REALTY
LTD.
2133 Douglas St. 386-2955
WOODWARD'S MAYFAIR CENTRE

OPEN HOUSE
JUST PAST GLEN LAKE VILLAGE
BEAUTIFUL PARKRIDGE
4 new homes plus future building sites for you to inspect Thurs., Fri. and Sat., 1:30-4:30. 3 bedrooms, full basements — wall-to-wall carpeting — drive-in garages and carports plus sundecks. Take a drive out and see — STAN JAMES, 592-2740 or WAYNE SCOTT, 479-6067 — Mayfair Realty, 386-2955.

LAKE HILL
OPEN FOR
YOUR INSPECTION
SAT. 2-4:30 P.M.
4135 MORRIS DR.
OWNER TRANSFERRED
JUST REDUCED TO $24,500
Quick possession if desired. 13-yr.-old, 3-bedroom stucco bungalow. Living room with fireplace, dining room and beautiful rec. room. Drive-in garage. Private patio. On a well landscaped 60x140 ft. lot, close to all school levels. A very well maintained home in a most desirable area at a BARGAIN price. A reasonable down payment could handle. For prior viewing please call FRANK BOUSFIELD, 386-2955 or 479-1000.

OPEN HOUSE
2754 ASQUITH
SAT., 1:30-4:30
Four bedrooms, living room with fireplace and lovely shag carpet. Large family kitchen. Full basement with good furnace. Nestled on a nicely landscaped lot with large, fenced back yard. $20,900 — try your down payment or trade. GEORGE WALL, 386-2955 or 478-5681.

OPEN HOUSE
1650 DAVIE ST.
SAT., 2-4 P.M.
VENDOR TRANSFERRED and MUST SELL. Cute and cozy 2-bedroom bungalow. Close to Jubilee Hospital. Living room with fireplace, dining room and kitchen. Nice lot with some fruit trees. Auto. oil hot water heating. Half basement. Can be purchased for low down payment. Listed at $20,900, but ALL OFFERS WILL BE CONSIDERED — THIS MUST BE SOLD. For prior viewing please call JOHN RUSSELL, 386-2955 or 592-3248.

UPLANDS
OPEN HOUSE
3060 UPLANDS DR.
SAT., 2:30-4:30
Charming Tudor home for small family, large lot, full basement. $42,900. Reasonable down payment. Vendor carry balance. ROMA NICOL in attendance or call 386-2955.

OPEN HOUSE
SAT. 1-5 P.M.
3300 BROWNING ST.
Cute starter or retirement home, one-bedroom on main floor plus 1 in basement. All modern services, close to everything. Asking $16,900 — try your offer. R. FROST, 386-2955 or res. 383-4047.

TWO LOVELY HOMES
FINE AREAS
$42,900
1—UPLANDS
Gracious home for small family, full basement, large lot, reasonable down payment, owner carry balance, clear title.
BEACH DRIVE
$44,900
7 large rooms plus sunroom, lovely family home, 2 fireplaces, 2 bathrooms, 3 bedrooms, full basement. Pretty garden, clear title, offers considered.
Please call ROMA NICOLL on the above properties, 386-2955, anytime.

ESQUIMALT
CRISP, NEW LISTING
MOVE QUICKLY
Just listed, the absentee owner says, sell quickly. Three bedrooms, living room with fireplace, dining room, hardwood floors, of course. Bright cabinet kitchen and four-piece bath. Full basement. Priced to sell at $24,900. Dial on this exclusive listing to 386-2955, ask for JOHN MOLYARD.

BRAND NEW
CLOSE IN
Large living room, dining room and kitchen and two bedrooms on main, plus one finished bedroom in full basement. Easy maintained lot, close to all services. Asking $24,900, try your offer. R. FROST, 386-2955 or res. 383-4047.

GLANFORD — NEW
READY OCT. 15
$24,900
Featuring:
—3 bedrooms
—Floor-to-ceiling fireplace
—Broadloom throughout
—Full basement with drive-in garage
—On sewer
—Curbed street
Trade equity in your home or lot, or try low, low down payment. Please call GEORGE WALL, 386-2955 or 478-5681.

FLOOR-TO-CEILING
FIREPLACE
GORGE, NEW
Ready to move in
Featuring:
—3 bedrooms
—Full basement with drive-in garage
—Wall-to-wall carpeting
—Rumpus room area with extra ftu connection for free-standing fireplace.
Full price of $23,900. Very low down payment possible or trade your present home. Call GEORGE WALL, 386-2955 or 478-5681.

EMERGENCY SALE
LOVELY SUNSETS
Over lake and hills from living room and front porch. 2 bedrooms, kitchen, nook, bathroom PLUS multi-use 3rd room on MAIN floor! PLUS 12x20 room and EXTRA TOILET in basement! PLUS DOUBLE garage in rear lane. Close in yet with peaceful country at its door. PLUS AN OPPORTUNITY TO ACQUIRE this home at YOUR REASONABLE OFFER. Asking $22,000. Make your firm offer to JOHN RUSSELL, 386-2955 or 592-3248 today.

HIGH QUADRA
4 BEDROOMS
$20,500
Professionally redecorated and replastered thru out. Pretty blue carpet enhances the cosy living rm., sep. dining rm., compact kitchen, beautiful bathrm. with 4-pce. vanity. 2 bedrms. on main plus 1 up the carpeted stairs. Full high basm't. Stucco exterior.
Marie Maibon 382-9111
Colony Realty Ltd.

2 BEDROOMS, FULL BASMENT, half acre, close to schools. Colwood. $22,900, low down payment. 478-2856, 478-2944.

F. C. HULLY REAL ESTATE
620 View St.
Bus. 386-6563 Res. 592-3920

250 HOUSES FOR SALE

"Complete Real Estate Service Across Canada"
MONTREAL TRUST
1037 Fort Street 386-2111
Sidney — 656-3924

OPEN HOUSE—FRI. 24
OPEN HOUSE—SAT. 25
1016 HAMPSHIRE RD.
1:30 to 4:30 EACH DAY
You are invited to view this charming, bright, South Oak Bay home — 3 bedrooms with extra bedroom and study in the basement. Owner has bought and priced this home at $24,900 for a quick sale. In attendance
P. CHARLESWORTH
598-4286 386-2111

OPEN HOUSE
SATURDAY, 1:30-4:30
3125 MIDLAND RD.
NEW CONSTRUCTION IN THE UPLANDS
Excellent 4 bedroom family home has large panelled family room adjoining attractive functional kitchen. Extra large master bedroom, ensuite with walk-in closet. Cosy panelled den has own fireplace. Impressive enrance hall with open stairway to 2nd floor. Full basement ready for development. Full price $25,000. For additional information please call
T. E. ANDERSON
592-3358 386-2111

OEN HOUSE—
165 BEECHWOOD
SATURDAY, 1:30-4:30
REDUCED TO $19,950
FOR QUICK SALE
Attractively renovated home, located near Gonzales beach. Is close to all amenities. Wall-to-wall carpet in attractive living room, spacious bright cabinet electric kitchen, 3 excellent bedrooms, plus one roughed-in in basement.
RON MacDONALD
386-2111 477-8956

KING GEORGE TERRACE AREA
Excellent large family home with spectacular view. Four bedrooms (plus additional space), 3 fireplaces, 3 sets of plumbing. Large lot next to park. Full price $45,000. For additional information please contact
T. E. ANDERSON
592-3358 386-2111

CEDAR HILL AREA
SXS DUPLEX
Large duplex with 2-bedrooms each side plus extra suite in full cement basement. Located on quiet pleasant street, with large lot, sundeck, close to all amenities. Near new, now in process of landscaping. To view call
ANN KNOWLES
477-1250 or 386-2111

SHELBOURNE AREA
LARGE FAMILY HOME
4 BEDROOMS
Large living room, dining room, kitchen and two bedrooms on main floor, two large bedrooms upstairs. Full cement basement and double carport. Large lot in convenient area. Close to schools, shops and transportation. Excellent holding property. To view call Anna Knowles 386-2111 or 477-1250.

EIGHT-BEDROOM HOME
of very high quality and design, excellent area. Only four years old, large L.R., D.R., kitchen and rec. room. Should make wonderful guest or student accommodation. Well priced at $42,000 with considerable financing at 7½%.
CLIFF TOWNSEND
386-2111 388-9487

TOWN and COUNTRY
NEW LISTING
Three bedrooms, (4-pce. bath). Floors hardwood and W-W, age 12 years. Rec. room in full basement, drive-in garage. Nice size lot. Fine home for family. Asking $24,900.
D. BECKNER
386-2111 598-1391

WHERE CAN YOU FIND SEAVIEW SECLUSION!
10 MINUTE WALK TO CITY!
Unusual opportunity to acquire seaview home at a realistic price! Modern 2-Br. home with 25 ft. living and dining room. Large kit. with breakfast nook. Separate garage and easy-care garden. Nothing to touch this for sheer value!!
GEORGE BLACKBURN
598-3126

OAK BAY HEARTWARMER!
BRIGHT JEWEL IN TRANQUIL SETTING
No exageration. This dainty, self-standing 2-Br. home has sep. dining room, generous living room, large bright kit., basement, sep. garage, in Falkland area. Illness only reason for sale. Asking $27,900.
GEORGE BLACKBURN
598-3126

EXCELLENT RETIREMENT
LOW OVERHEAD
Total living costs less than 30 dollars per month. The thrifty minded can't afford to overlook this near new 1200 sq. ft. of comfortable country living. Large living and dining areas with wall-to-wall and Heatilator F.P. Situated on a landscaped ½ acre with a partial seaview. All offers considered. Must sell. $24,700. For further information please call.
AL WESTGATE
386-2111 656-3423

JOHNSTON and
CO. LTD.
Realtors — Appraisers
1306 Broad — 385-2471

OPEN HOUSE
SAT. 1:30-4:30
4463 TYNDALL AVE.
$32,500
Spacious Liv. Rm. and Din. Rm. with huge picture window overlooking your own orchard. Terrific kitchen and breakfast room. Four bedrooms, two bathrooms, family room with fireplace.
Drop in and compare for value. Your host MR. BAXTER, 385-2471.

ELK LAKE
CORDOVA BAY
$39,900
Offered at a low price to facilitate an early sale. Spacious rooms to fit the needs of a large family. Bathrooms and powder room at their best. Formal entertaining will be easy. Family room, sundeck and private yard will make family living exciting. Make an early appointment to view. Call Simon Flett anytime, 385-2471.

A LITTLE FIXING
$11,250
Spacious 2-bedroom home. Separate dining room, full basement. Needs new furnace, decorating and a few floor tiles. Nice lot and garage. Make a deal for cash. First come, first served.
Simon Flett, 385-2471 or 592-7451

ABACO REALTY LTD.
1209 DOUGLAS ST.
OPEN HOUSE
FRI. 1-3 P.M., SAT. 1:30-4
Gordon Head
1875 San Miguel
5-bedroom family home with sweeping view of Mt. Douglas. Rec. room, 2 baths. Near Racquet Club and University. Price $33,000. Gordon Head Rd. to San Juan, left on San Pedro, right on San Miguel.
Cliff Norman, 479-2414

PRIVATE, ELK LAKE AREA. 1½ storeys of elegance. 1800 square ft. Large living room. Separate dining room. Large kitchen — family room. 4 bedrooms, 1½ bathrooms. Garden shed and greenhouse. Walnut trees, pastoral view. ½ acre. $29,000. 720 Piedmont Drive. 658-8379.

OPEN HOUSE
SAT., 1:30-4:30
1725 NEWTON
BY OWNER
3-Bdrm home reconditioned throughout. New wall-to-wall — new bathroom — new furnace and hot water, full basement — extra large lot. Close to schools and Jubilee Hospital. Only $19,900 with a low down payment. Phone 592-4989.

FAIRFIELD NEAR SEA
By owner, two-bedroom bungalow, dining room, living room and kitchen, full basement, large CMHC mortgage. $24,900. 383-5091.

6% FINANCING. IMMACULATE, five rooms, utility, has everything. 382-4088, owner.

250 HOUSES FOR SALE

EST. 1933
BOOMAN
BOOMAN
INVESTMENT CO. LTD.

OPEN HOUSE
SAT. 1-5 P.M.
SHAWNIGAN LAKE RD.
ACCESS TO LAKE
AND SHARED FLOAT
Turn off Island Highway south end drive several miles and property is 9-10 mile beyond junction of West Shawnigan Rd.
Come and see this immaculate all-season insulated bungalow with excellent water supply and situated on a large treed lot.
L.R. 19x12 with fireplace, 19x7'6" electric cabinet kitchen, two 13x9 bedrooms and 3-pce. bathroom. Health reason forces sale.
EXCELLENT VALUE
PRICE ONLY
$15,850
Stan Cornish, 386-7521 anytime or Res. 592-6579.

OPEN HOUSE
480 VINCENT
1:30 - 4:30 SAT.
Perfect Retirement 2-bedroom bungalow. Easily maintained lot, close to all amenities. Asking
$20,500
D. Hoegl in attendance, 386-7521 or 383-1640.

OPEN SAT. 1:30-4:00
1228 PEMBROKE ST.
Surrounded by white picket fence and located close to new swimming pool, arena and schools, this terrific 3-bedrm. family home won't last long. Living and dining room with wall-to-wall. 24 foot recreation room in full basement, lots of fruit trees, separate garage and patio. Easy financing.
$20,900
Mrs. Marilyn Secord — 386-7521 or 592-2134.

OPEN HOME
4056 RAYMOND ST.
NORTH OFF TAIT ST.
OFF GLANFORD AVE.
Immaculate two-bedroom home. Large kitchen dinette combination. Living room with fireplace. Full basement and finished rumpus room.
$23,500
ROBERT J. MIKITKA, 386-7521 or 477-5373.

OPEN SAT. 1:30-4:30
3057 LeROY PLACE
COLWOOD, $26,700
Situated on a quiet, pleasant cul-de-sac (LeRoy is off Hallsor Rd. which runs into Wishart Rd.). Check these features: well landscaped treed lot, three bedrooms plus a fourth in the basement. — L-shaped L.R. and D.R. with W-W over oak floors. Assume the 7¼% mtg. or large 9% agreement for sale.
IAN BOORMAN, 386-7521 ANYTIME.

OPEN SATURDAY
3 TO 6 P.M.
2308 ALICIA PL.
Turn down opposite Royal Roads to the lovely Colwood Lake area to see this almost complete A and B new home.
It is spacious, most attractive and has those little extras. It is a new 2-bedroom home such as stone fireplace and feature wall, Crestwood kitchen, triple plumbing, deck and carport, oyster vanities and thoughtfully chosen fixtures.
Priced right at
$27,500
Has excellent mortgage arrangements. Phil Simpson, 386-7521 anytime.

FAIRFIELD
COOK ST. SOUTH
Four-bedroom home in excellent condition. Large separate living and dining room, kitchen with breakfast area. Triple plumbing, full basement. Large landscaped lot. Second floor now licenced for three light housekeeping rooms, revenue $151 per month.
FOR APPOINTMENT TO VIEW, CALL ROBERT J. MIKITKA, 386-7521 — 477-5373.

ATHLONE WOODS
CEDAR HILL
DISTRICT
A most convenient location for the young family. This modern bungalow has just been placed on the market. Three bedrooms with a finished fourth in the basement. Large living room with fireplace. Kitchen, dinette combination.
PRICED AT
$25,900
BE THE FIRST TO VIEW
CALL
ROBERT J. MIKITKA
386-7521 477-5373

SIDNEY
NEAR SHOPPING
Good value in a modern three-bedroom home. Living room and dining room have wall-to-wall carpeting. Full high basement for development to suit your needs. Good financing available.
ONLY $26,000
386-7521 ERIC GRAHAM 656-4489
1111 Government St.

ROYAL TRUST
REAL ESTATE SALES DEPT.
643 KENT ROAD
(DOUGLAS ST. TO KENT)
1,240 SQ. FT. OF COMFORTABLE LIVING BUILT IN 1960. LARGE LIVING ROOM WITH MASSIVE FLOOR TO CEILING STONE FIREPLACE. ROOMY QUALITY KITCHEN WITH BUILT-IN STOVE AND SERVING AREA TO DINING ROOM. UTILITY ROOM ON MAIN FLOOR. FULL EXTRA HIGH BRIGHT BASEMENT WITH 200 AMP. SERVICE! SEPARATE METER. EXISTING BEDROOM AND AREA FOR IN-LAW SUITE. LOT 49x146' OF BEAUTIFUL LANDSCAPED SECLUSION.
FAIR PRICED AT $25,900
TREVOR MILSTED
388-4311 or 385-1171

3163 ORILLIA ST.
4 BEDROOMS
SEVEN-YEAR OLD FIVE ROOM BUNGALOW PLUS RUMPUS ROOM AND TWO FINISHED BEDROOMS IN FULL HIGH BASEMENT. WALL-TO-WALL CARPET IN LV RM., BATHROOM AND THROUGH HALL. IMMACULATE FAMILY HOME CLOSE TO SCHOOLS.
ASKING $25,000
TREVOR MILSTED
388-4311 or 385-1171

3411 CEDAR HILL ROAD
2-BEDROOM, FULL BASEMENT HOME, LOCATED CLOSE TO SCHOOLS. NEW LISTING ESTATE PROPERTY.
ASKING $22,500
TREVOR MILSTED
388-4311 or 385-1171

ROYAL TRUST
Corner Government and View Street
Member Victoria Real Estate Board

OPEN HOUSE
SAT. AND SUN. 2-5 p.m.
2047 CEDAR HILL X RD.
Oak Bay, brand new 3-bedroom, 3-baths. Family room. Wall-to-wall carpet. Over 2,000 sq. ft. 592-2744.

2 BEDROOMS, CLOSE TO schools, and Woodwards-Woolco five rooms, utility, has everything. 382-4088, owner.

250 HOUSES FOR SALE

N A T I O N A L
TRUST CO. LTD.

2 LOCATIONS TO
SERVE YOU

OPEN HOUSE
SAT., 1:30-4:30
1990 CROMWELL
(off Mayfair)
FEATURING:
1. Over 1300 sq. ft.
2. Living room 21x15 with fireplace.
3. Separate dining
4. Large family sized kit.
5. Den with fireplace
6. Two large bedrooms—½ full basement
7. Shake roof, stucco exterior.
ON THIS A CHARACTER HOME IN A SECLUDED AREA FOR ONLY, ASKING $36,900.
SYL SHUMKA
386-2961 anytime

OPEN HOUSE
1642 KENMORE RD.
SAT. 1:30-4:30
Come and see this spacious 3-bedroom stucco home with in-line living and dining room featuring cosy fireplace. Bright electric kitchen. Separate garage, workshop and hot-house. Large 94x232 ft. lot (VLA). $24,900.
RUDY ROST
Off: 386-2961 Res: 658-5490

HILLSIDE
SHOPPING CENTRE

UPLANDS
Beauty and quality are combined in this spacious modern home designed for gracious living. Living room features a beautiful solid stone floor-to-ceiling fireplace with raised hearth and sliding doors to a huge wrap-around sundeck. The extra large dream kitchen with its built-in double oven, garburator and double stainless steel sink would please the most discriminating. The party-sized recreation room with its own floor-to-ceiling fireplace and fitted bar leads to a secluded garden. The beautifully landscaped grounds are easy to maintain with an underground sprinkler system. 3 bedrooms and 3 bathrooms plus many extra features complete this luxurious home. Asking $61,900.
JUNE HOUGHTON
Off: 386-2961 Res: 385-8105

OAK BAY—UPLANDS
Very lovely home with four bedrooms, family room with fireplace. Billiard or recreation room. Spacious attractive living room, extra large dining room, sun room. Very special kitchen with good-size eating area and pleasant view of the exceptionally beautiful garden with superb landscaping and sprinkler system. Separate entrance to basement (ideal for in-law suite). This very special home is immaculate. Included in the price are all drapes, wall-to-wall broadloom, near-new range, dishwasher, refrigerator, washer and dryer.
$46,500
W. G. MOORE
Res: 658-8681 Off: 386-2961

DOWNTOWN
1280 DOUGLAS

CADBORO BAY
OUTSTANDING SEA VIEW
Well-built older home in excellent condition; living room with fireplace; dining "L", 2 bedrooms, full basement, garage, beautiful garden with spring-fed pool. Could be VLA.
PRICE $44,000
TO VIEW CALL HARRY COOK
388-5451 598-3761

X X X X X X X X X X
X BOULTBEE X
X SWEET X
X Realty X
X Ltd. X
X X
X
Yorkshire Trust Affiliate
737 Fort 388-5561

1870 VARSITY PLACE
For Sale — Immediate possession, three bedroom, large kitchen, living room with fireplace, dining room, roughed-in family room, a 2nd bathroom. Small den or 4th bedroom. Price $32,000. Existing mortgage $15,500 approximately. Call A. A. Chauvin, 598-3019 or 388-5561.

WATERFRONT
NEW LISTING
DRIVE BY
956 Westing Rd.
(Off Admirals)
THEN CALL ALEX DAVYDUKE 388-5561 TO VIEW THE INTERIOR OF THIS LOVELY 3-BEDROOM, 1½-BATHROOM HOME. OTHER FEATURES INCLUDE: SECLUSION, PART BASEMENT, LARGE WORKSHOP, BOAT DOCK, EASILY KEPT GROUNDS. VERY QUIET STREET. $28,900.

COMPLETE SECLUSION
LUXURY LIVING
—¾ acre of beautiful gardens and fruit trees.
—2,300 square feet of home made up of—
—extra large living room with fireplace
—completely separate living room with server from kitchen
—ultra modern kitchen with eating area
—master bedroom with fireplace and 4-piece ensuite bathroom
—nursery and two other large bedrooms
—2 other bathrooms
—double garage
—¾ basement
—full price $47,500—good terms.

HIGH ON A HILL
—no gardening required.
—3000 square feet of home.
—magnificent view of sea and city.
—four bedrooms.
—three bathrooms
—kitchen with eye-level range, fridge, dishwasher and garburator
—utility room off kitchen with washer and dryer.
—wired for stereo and intercom
—shag carpeting throughout.
—full price $59,750—good terms.

$15,900
COMPLETELY
RENOVATED
$15,900
Owner transferred and anxious to sell. 3 bedrooms. Financing available.
FOR FURTHER INFORMATION CONTACT JON DAVIS OR BUD O'CONNOR, 386-5561.

OPEN HOUSE
SAT., 1:30-4:30
3317 KINGSLEY
3 bedrooms, bungalow style, living room has fireplace, house and 2 lots (may be subdivided). Inspect and make your offer to Roy Morrison, City Brokerage, 386-3547.

SIDNEY AREA
10044 Siddall Road. New home for sale by builder. 3 bedrooms, wall-to-wall shag carpet throughout. $23,900. 598-1433.

250 HOUSES FOR SALE

D. F. Hanley Agencies Ltd.
3293 Douglas St.
Douglas St. Office
385-7761

OPEN HOUSE
OPEN HOUSE
4 BDRMS, $31,900
SEAVIEW, 3 YR. OLD
SAT. 1:30-5 P.M.
TRADE OR BUY THIS.
Lovely de luxe home on 1-3 acre, mature cherry trees, double cement driveway, house roof extends over massive sundeck, oak floors throughout, 2 bathrms., w-w carpet in L.R., D.R., halls and stairs, fireplace, carpeted development in full basement. This is a better built home in an elite area. ½ blk. to bus, schools close, drive on Pat Bay Highway. Past Elk Lake 1.4 miles, turn left onto Tanner Rd., then right to 6381 CONCONI PLACE. RES. 652-1412, 385-7761 (24 HRS.).
MABEL CRACK
—D.F.H.—

OPEN HOUSE
OPEN HOUSE
1541 CEDARGLEN
$27,900
.39 acres of mature grounds with blue spruce trees, shrubs. Parking for boat and trailer and cars. Large 1488 sq. ft., no-basement rancher. Quality built with extras such as family room off kitchen, a patio off dining room, sunroom, 3 large bedrooms, storage areas. Large living room with fireplace. Separate furnace room. Gordon Head area on corner of Cedar Hill Rd. and Cedarglen — situated among fine homes. See me at open house SATURDAY, 1-3 and MONDAY THROUGH THURSDAY from 7-9, evenings.
TERRY MANN
477-8926 OR 385-7761
—D.F.H.—

GORDON HEAD
NAME YOUR
ASKING $28,900
DOWN PAYMENT!
That's right! The pressure's on to owner to sell! Wife here, while husband works in Vancouver is no good! So — see this 3-bedroom, full bsmt., 1½ bathrm. home now! Call JACK CLOVER at 385-

250 HOUSES FOR SALE

PEMBERTON HOLMES
1002 GOV'T
384-8126
"SINCE 1887"

OPEN HOUSE
SAT. 1:30-4:30
3121 GLASGOW ST.
(off Quadra and Finlayson)

Early possession can be arranged for this 2-bedroom, NO-STEP home close to shopping, schools and transportation. Living room with fireplace, attached garage. Built in 1954 on an easy to care for lot with garden area and fruit trees. Price $19,000. For prior inspection or further information please call
384-8126 TED PARTRIDGE 592-3451

OPEN HOUSE
2574 FLORENCE ST.
ON
SAT., 25 SEPT. 1:30-4:30

An excellent opportunity for those handy with tools. 1300 sq. ft. 2-bedroom bungalow, good heating, wiring and plumbing. Some minor repairs required.
ONLY $17,900
For daytime inspection call
384-8126 MR. GREENE 385-0795

OPEN FOR INSPECTION
4471 SHOREWAY
SAT. 1-4:30 P.M.
(off Gordon Head Road)

This exciting waterfront property with lovely beach in a private bay is a must for those who want something different. The design and concept is really different and must be seen to be appreciated. For prior showing call
JOHN F. COLWELL
384-8126 592-9828

ALSO AVAILABLE
Right next to this open house is a waterfront lot that has trees, beach and is 6-10ths of an acre. If you are looking for waterfront property be sure to see this lot and architectually-designed home.

OLDER HOME
ON FOUR LOTS
OPEN TO OFFERS

Value is mainly in land. Lots are 50x170 ft. average. Nicely treed in a good location off Quadra. Open to all reasonable offers.
384-8126 JIM WEST 592-3703

NEW HOME
COLWOOD AREA
LOW DOWN PAYMENT

A three-bedroom, full basement home. Wall-to-wall carpet throughout, curved R.H. fireplace, sliding glass doors to sundeck, etc. Lot is 51x141 average and backs onto Craigflower Creek. A good buy of asking price of—
$24,500
384-8126 JIM WEST 592-3703

QUADRA DUPLEX
CHARACTER AND CHARM
ONLY $33,500

A select custom type home with all the elegance of new, but retaining much of the original charm this home was designed to produce. Spacious living room with fireplace and bay window, guest-sized dining room, bright kitchen with new vinyl floor, sink and utility room off. Lower duplex has separate grade level side entrance in top condition, renovated kitchen, large living room with electric fireplace, spacious master bedroom with walk-in closets. Good terms to approved client. Call
C. A. CLIFF ANDERSON
477-3994 or 384-8126

4 BEDROOMS
REDUCED TO ONLY
$27,900

This beautiful 4-BR home is only 6 months old and is situated in a new sub-division overlooking GLEN LAKE. This gorgeous home has been fully developed by the present owners and includes a large rec. room. To view please call—
LARRY M. BROOKS
384-8126 or Res. 478-2918
(Anytime)

DISTINCTIVELY
DIFFERENT

Yes, this 2-BR home offered at only $32,500 MUST BE SEEN. Only six months old this home offers: Sauna on the main floor, formal dining room, wrap-around sundeck, imported shag carpet, and too much more to list. To view please call—
LARRY M. BROOKS
384-8126 or Res. 478-2918
(Anytime)

CUSTOM BUILT HOMES
on
BEAUTIFUL MADRONA
RIDGE

Pick your lot and have that dream house built. Two homes have just been started so buy now and pick your own fixtures, colors, carpets, etc. For further information on this exciting development please call—
LARRY M. BROOKS
384-8126 or Res. 478-2918

CENTRAL PARK AREA
PRICE $17,300

Good solid 3-bedroom home, walking distance to city. Full basement with oil automatic heat. Main floor has large living room and dining room, kitchen and updated pantry. Bedrooms and bathroom on second floor. Small lot with garden. A good family home, reasonably priced. For appointments to view please call
384-8126 TED PARTRIDGE 592-3451

2295 ARBUTUS RD.

An artistic modern home in every respect. Will appeal to those seeking the unusual. 3,000 sq. ft. of tastefully decorated luxury, and completely finished from floor to roof. 4 large bedrooms, 3 bathrooms and space for the needs of those who enjoy entertaining. The wide foyer of gleaming slate will bid your guests welcome, the huge entertainment centre with a floor-to-ceiling fireplace is a perfect point for your warmth of hospitality. This unique home is offered at several thousands dollars below today's reproduction cost at
$56,900
If you are interested and can afford a home of this high quality, call
384-8126 MR. GREENE 385-0795

? RENTING ?

Why not consider this delightful 4 big room trailer home in immaculate condition. Lovely little lot with fruits and flowers. LOW, LOW TAXES, in Colwood. $17,700 — terms.
Call
DESMOND HOLMES
478-1227 384-8126

A BETTER BUY
on
BEACH DRIVE

Would be hard to find. This sturdy 4-bedroom home was built to last. All the rooms are large and the SUNROOM across the front of the house offers an unobstructable SEA VIEW that is a constant joy. The neat, landscaped setting was planned for easy maintenance and includes fruit trees and perennial flowering shrubs. There is an excellent separate garage for the 2-car family. A terrific opportunity for some fortunate homeseeker with conservative taste.
$43,500
To inspect the interior call
384-8126 MR. GREENE 385-0795

ULTRA CONTEMPORARY
PRIVATE BEACH

Outstanding architect's home with four bedrooms, double bathroom. Artist's studio and natural lighting throughout the house.
WATERFRONT $76,500
JIM McNAUGHT
384-8126

A RARITY
ON A
CARPET OF GREEN

Immaculate home and gardens. Two bedrooms, master with large closet and two-piece bathroom. Den overlooking a camelot patio with built-in barbecue. Excellent terms.
$38,500
JIM McNAUGHT
384-8126 592-9828

GORDON HEAD
FOUR BRs. PLUS

Enquire about the two excellent family homes we have for sale in this popular district. Each under $40,000 and modern.
LEVERTON REALTY
385-8012

250 HOUSES FOR SALE

ISLAND PACIFIC
REALTY LTD. 388-6231
3200 QUADRA ST.

UNIVERSITY
LARGE FAMILY?
THEN DRIVE BY
2222 EDGELOW
$35,000

Just past Racquet Club. 4 or 5 bedrooms, large family dining room, etc. All on 9-10th acre. Then call Connie Wevler 388-6231 to view.

MOUNT TOLMIE AREA

Three bedrooms, full basement, approx. 10 years old, auto. oil heat, small tidy garden, sunken living room, good dining room, situated in cul-de-sac, new listing, early possession. Asking $29,500 with good small interest mortgage.
BEN GREIG
388-6231 or 477-8241

OAK BAY-WILLOWS
3 BEDROOMS

Asking $27,500. Solid stucco bungalow with three bedrooms on main floor and extra bedroom in full basement, recreation room, large family kitchen with nice eating area. Automatic oil heat, drive-in garage, beautifully landscaped lot, with nice fish pond and many flowers and shrubs. Owner has purchased. This is a new listing so quickly call
IRENE DALZIEL
388-6231 or 384-8692

GORDON HEAD

23-year-old gleaming white stucco bungalow, full basement, large square living room with oak floors and brick fireplace, dining room, large family kitchen, large 4-piece vanity bath, two good bedrooms on main floor, extra bedroom in basement, automatic oil hot water heat, new roof, fruit trees, 50x100 level lot, small sundeck, asking $23,900 with down payment to suit "you."
IRENE DALZIEL
388-6231 or 384-8692

WILKINSON RD.

Well cared for 22 year-old home with 2 bedrooms, L.R. and D.R. and further development in basement. Asking $20,700. Call
LARRY QUAGLIOTTI
388-6231 or 479-6609

ONE-YEAR-OLD DANDY

Cloverdale area. Perfect retirement or starter. Close to all conveniences, large level lot, double garage. Absolutely spotless inside and out. Two bedrooms, no basement, electric heat. Asking $19,900 with quick possession and financing already arranged at no cost. New listing. Quickly call
IRENE DALZIEL
388-6231 or 384-8692

RETIRED?

Want a one or two-bedroom home close to shopping and bus line with good terms. 1 or 2 bedrooms asking $15,550.00. 2 bedrooms $17,900. Call
LARRY QUAGLIOTTI
388-6231 or 479-6609

HIGH QUADRA

Perfect retirement or starter, no steps, level lot with trees, two bedrooms, no basement, large kitchen, attached garage, stucco exterior, new roof, excellent shape throughout. Asking $17,900 with reasonable down payment and quick possession.
IRENE DALZIEL
388-6231 or 384-8692

ON A QUIET STREET

Here's a sunny little 2-bedroom home in the Gorge area, with dining room, garage, on a good sized lot. With some love, paint and imagination maybe this could be your dream house. $17,500.
388-6231.
LIZA CHESHIRE

SIDNEY RETIREMENT

Vendor says sell so he has reduced his price from $18,500 to $16,900. 3 bedroom, no-step home on a double lot, 2-car garage with a net loft, could be studio.
GRAE LANGSTON, 386-8596

2 X 2

Two, 2-bedroom, one with full basement on a small lot, close to town, ideal for working couple. $13,900.
One with no basement, a separate garage and good sized garden. Ideal for retired couple $16,500. Flexible terms on both. Call
MRS. PETERSEN
388-6231

PROSPECT LAKE AREA

Two lovely acres nicely secluded. 1450 square foot three-bedroom home with full basement and lots of development, large living room and dining room. Extra large kitchen, 4-piece bath plus 3-piece en suite plus 3-piece bath to be installed in basement. Two extra bedrooms downstairs also recreation room. Sauna bath. Large sundeck. Only 3 years old. Asking $38,000. Quickly call
IRENE DALZIEL
388-6231 or 384-8692

WEST SAANICH RD.
CENTRAL SAANICH

Country home, completely rejuvenated, close to schools and transportation. Sunny exposure. Older home suitable for horses. Gardening and seclusion. Full price $29,900, try your offer. Call 388-6231.

WILF DAVIES

TWO HOMES
WALKING DISTANCE.
EASY FINANCING

1—2-Bedroom, FHC basement, stucco and rock exterior. Trees at front, seclusion. Good Price, $14,500.
2—3-Bedroom, electric heat, deep lot with off-street parking. Sunroom or possible bedroom. Good insulation. Full Price, $14,800.
TO VIEW CALL 479-4398
WILF DAVIES

STOP
AMCHITKA
BLAST

P.
R.
B.

P. R. BROWN & SONS LTD.
The PEOPLE to SEE are
P.R.B.
762 Fort St. 385-3435 (24 hrs.)

COLWOOD
COULD BE VLA

Nearly 1 acre and 2- or 3-bedroom home in quiet location. 3 yrs. old. Price: $27,500.
Call: Mrs. Hartt, 385-3435 anytime.
—P.R.B.—

GOLF
Adjoins Cedar Hill
QUIET

No through road. I have just listed this 3-bedrm modern home with full basement appliances, drapes and some carpets included. It won't last at $25,900, especially with the low down payment.
Mrs. Musters 385-3435
—P.R.B.—

GORDON HEAD
$22,500

Only 3-yr.s-old and like new. 3 spacious bedrooms, a living room with raised hearth fireplace, dining room and a fully modern kitchen with dining area. Utility room separate and adjacent to the kitchen. Automatic oil heat. Area of good homes in a country atmosphere.
J. P. H. EVANS
385-3435 477-4452
—P.R.B.—

P. R. Brown and Sons Ltd.
762 Fort St.
Victoria, B.C.

SIDNEY COSY, IMMACULATE, 2-bedroom cottage, wall-wall carpet, electric heat, well kept lot, one block from Beacon Avenue. $15,900. 479-4804.

250 HOUSES FOR SALE

BROADVIEW PROPERTIES
1039 Johnson St.
384-8001

OPEN HOUSE
3556 HENDERSON RD.
SAT: 2-4 P.M.

Over 3,000 sq. ft. of living area is waiting for you in this 7-yrs.-young home close to the university. The home offers living room with granite fireplace — dining room — kitchen with dishwasher, stove and many features to make the home-maker's life an easy one — also large eating area — SIX bedrooms; FOUR bathrooms — rumpus room and den or office — a stone faced double garage and extra parking — patio enclosed and secluded rear yard. Offered at only $46,500.
F. MAUGER
in attendance
598-5062 or 384-8001
598-5062 or 384-8001

OPEN HOUSE
SAT., 1:30 TO 4:30
2710 VICTOR ST.

Located in Oakland area, this spotless bungalow is in mint condition. There are 2 bedrooms plus one in full high basement. Utility room, fenced backyard. Asking only $19,900.
J. McGRATH or P. BROOKES
384-8001

OPEN HOUSE
2780 TUDOR RD.
SAT., 1:30 TO 4

Beautiful well-appointed home finished with the most lavish materials and craftsmanship. 3 bedrooms, 3 bathrooms, sunken living room, ornamental ceiling, colonial fireplace. Reduced to $49,000.
BILL JENSEN
384-8001

OPEN HOUSE
564 LEASIDE
SAT. 1 - 4 P.M.
ESTATE SALE

3-bedroom, no-basement stucco home, living room with FP, new cabinet kitchen, attached garage.
STAN SAGE 384-8001

OAK BAY $51,000

Quality built home in Uplands. Many features to this very beautiful home — 4 bedrooms, 3 bathrooms, ornamental plaster ceilings in living and dining room. Basement area completely finished with fireplace and built-in bar. Existing mtge. of approx. $13,300 at 8¾% at $130.16 per month. To view this home please phone
BILL JENSEN 384-8001

CLOSE TO TOWN

1. This CEDAR SHAKE BUNGALOW offers 4 bedrooms — living-dining room in-line WITH COSY FIREPLACE — Bathroom, EXTRA STORAGE SPACE and patio on a LARGE LOT with SECLUSION situated on a quiet street, just right for RAISING A FAMILY. View this home with F. MAUGER, 598-5062 or 384-8001.
2. Older home OFFERED FOR QUICK SALE, close to hospital and has 3 BEDROOMS — bathroom — LIVING-DINING ROOM IN-LINE with fireplace — FAMILY KITCHEN and part basement with oil heat and utility room. See it now! Reduced to $16,500. F. MAUGER, 598-5062 or 384-8001.

2249 ARDWELL
SIDNEY, $27,250

2-Bedrm plus extra bedrm in full high basement. Large living room with fireplace, dining room, 4-piece vanity bath plus 2-piece in basement. Carport, elec. cabinet kitchen, fan. This 1½ year old home backs onto proposed park. Spotless condition.
STAN SAGE, 384-4347

GORDON HEAD

COUNTRY LIVING in the city — CLOSE TO UNIVERSITY. A contemporary home featuring POST AND BEAM CONSTRUCTION with decors of panelling and wallpaper combinations — main floor includes GALLEY KITCHEN AND TEAK FINISHED dining room — LIVING ROOM is large and finished in WALNUT PANELLING complemented by BEAMS AND CEDAR ceiling all with features too numerous to mention; also 2 bedrooms and bathroom — another den or bedroom and LARGE RUMPUS ROOM awaits downstairs. LANDSCAPING HAS A PROFESSIONAL touch including POOLS AND WATERFALLS surrounded with LAWNS AND SHRUBS (½ acre in all). Oh, yes, there is PARKING for BOATS, TRAILERS AND CARS. Real value is here at the asking price of $41,500. To view call F. MAUGER, 598-5062 or 384-8001.

NEED QUICK POSSESSION?
MUST BE A BARGAIN?
TRY $5,000 DOWN!

—or less if you can afford high monthly payments. This near new home is begging for an owner. 3 bedrooms, 2 baths on main with full high basement; R.I. 3rd bath plus room to accommodate students or what have you? Call JOYCE MILLER to view — 384-8001 — ANYTIME.

LANSDOWNE-RICHMOND

3-bedroom, 1100 sq. ft. stucco bungalow. Attractive 14x18 living rm., cabinet kitchen plus dinette, 4-pc. bath, full high basement, 2-pc. plumbing and extra rooms, 147x50 flower and treed lot. Asking only $24,500. To view please call Mr. Dyer 384-8001 anytime.

HIGH CALIBRE
HOME HUNTERS
—$49,500—

Fabulous custom built home with every conceivable extra including built-in vacuum cleaner, AM-FM intercom stereo wired to family room and huge sundeck. 3360 sq. ft. on two floors — include 5 bedrooms, 3 bathrooms, extra large living room with rock fireplace and feature wall. Appts. to view call
RAY SMITH
388-7755 or 384-8001

BROWN
BROS. ON
BLANSHARD
385-8771 ANYTIME

OPEN HOUSE
966 NICHOLSON ST.
THURS., SEPT. 23
FRI., SEPT. 24
SAT., SEPT. 25
DAILY: 1:30-4:30 P.M.

1—Split level (3 levels)
2—3 bedrooms.
3—Den and 2 sets plumbing.
4—Family room.
5—"L" shaped living and dining room.
6—Large kitchen.
7—Lotsa parking.
8—6¾% large NHA mortgage
9—Nicely landscaped lot with fruit trees.
10—Close to bus, good schools and stores!
11—Wall-to-wall broadloom.
12—Quick possession if required.
Priced at $31,700. To view phone FRANK BUTLER, 385-8771 (anytime).

CLOSE TO UNIVERSITY
QUIET CRESCENT

A lovely location and an immaculate home with 3 bedrooms. (Master bdrm. has en suite bathroom.) Large kitchen with many extra features. Separated dining and living rooms. Well manicured lawns. Be sure and see this — just call (Mrs. CASEY WATSON, 385-8771 (anytime).

PERFECT HOME
ONLY $21,000

2 spacious bedrooms and bath. Living rm. and dining rm. with w-w. Modern kitchen. Full basement could be developed. Lot qualifies for VLA or take over large mortgage. Low interest, low M.P. — only $97 P.I.T. View this now by calling OSCAR SPRINGER, 385-8771.

SIMPSONS-SEARS AREA — 4-bedroom home — newly decorated — new roof — 100 amp service — oil hot water heat — close to schools. $19,500. 477-2829.

250 HOUSES FOR SALE

CHARMAN PACIFIC
REALTY LTD.
608 Broughton St.
385-9745

UNIVERSITY AREA
LARGE FAMILY HOME

1,340 SQ. FT. OF FINISHED AREA IN THIS HOME FOR A LARGE FAMILY. SECONDARY SCHOOL AT THE BACK DOOR. WALKING DISTANCE TO UVIC. 3 BEDROOMS, LARGE LIVING ROOM WITH FIREPLACE, SEPARATE FORMAL DINING ROOM, CAB. KITCHEN, CATHEDRAL ENTRANCE, FULL BASEMENT HAS 4TH BEDROOM, 15X15 PLUS RUMPUS ROOM WITH PLAYROOM AND BAR. 2-CAR GARAGE WITH AMPLE PARKING FOR TRAILER OR BOAT. ONLY 7 YEARS YOUNG AND IN IMMACULATE CONDITION. JUST REDUCED FOR A QUICK SALE FROM $36,900 TO $32,900. VERY REASONABLE TERMS. CALL
LEN LeDOUX
385-9765 or 382-9852

GORGE-TILLICUM
MODERN FAMILY OR
RETIREMENT HOME
JUST $19,500

Is the asking price for this attractive stucco home, close to all conveniences. With hardwood floors throughout, this bungalow contains 13x15 living room with fireplace, an 8x9 dining room, and a very smart elect. cab. kitchen which has sundeck off. 2 good sized bedrooms and 4-pce. bath. Full high basement has space for rumpus room and bedroom. OOM heat, drive-in garage, on sewer, and taxes are just $140 net. You cannot miss on this one. Call
L. MARSHALL
385-9765

HIGH LOCATION
FAMILY HOME
CHARACTER-APPEAL

These are 2 features of this lovely home, close to and with unbelieving city views. Other features include a 22x15 living room (and in-line dining) with fireplace, and luxurious W-W gold shag, and a very smart kitchen with eating area, plus 2 good sized bedrooms and 4-pce. vanity bath. The lower level contains a large rumpus room with bar (knotty pine) plus 3rd bedroom and 2-pce. bath. Sunken garden, separate garage and taxes are but $288 net. On sewer, this house is fully insulated, with heating costs just $90 yearly. An exceptional buy and asking just $26,500. Call
L. MARSHALL
385-9765 anytime

THE BUY OF THE WEEK
"MUST BE SOLD"

Situated on a quiet street in the Gorge area. My client is moving to an apartment and places this most attractive home on the market. Absolutely mint condition is this two-bedroom, full basement home with additional small room in basement. Cozy living room with fireplace and large cabinet kitchen, complete, with nearly new stove and fridge. Retired? It's close to bus and shopping. Move quickly on this one, moderate down payment and vendor will carry the mortgage. Taxes $123 net. Asking $18,200. Call Frank Carr, 385-9765.

$23,000, $5,000 DOWN
MAYBE LESS

For a gleaming, white, stucco bungalow. Close-in, bright, attractive living room with fireplace. Twin-sized bedrooms. Full basement partially developed, drive-in garage. Sundeck overlooking neat, attractive garden. Not a small house by any means and well located for retired people of those preparing to retire. Dial Don Robertson, 385-9765 or 383-6397 (Res.), anytime.

GARDNER REALTY LTD.
899 FORT STREET
385-7721

PICTURESQUE ARBUTUS
NEAR UNIVERSITY
SEA GLIMPSES

IMMEDIATE OCCUPANCY. This 11 yr. old home in beautiful condition, in a most popular area has 3 bedrooms and den, an extra large living room and dining room, 2 full bathrooms, double carport and many extra features. Live among good homes and yet close to schools etc. Asking $36,500.
385-7721 CLIFF SALMOND 477-3626

¾ ACRE OF
SECLUSION
and COUNTRY LIVING
JUST 3 MILES
FROM DOWNTOWN
IMMED. POSSESSION

20-year-old, ranch-style, 2-bedroom home in good shape throughout. Large living room with fireplace, modern 4-pce. bathroom and large kitchen. Attached building containing 3-pce. bathroom, could easily be converted to cosy guest cottage or extra living space. Separate garage, paved circular driveway. Just $5,000 down can purchase. Asking price $29,500. Full details and appointments from:
MAURICE BARLTROP
592-7490 385-7721

$1,000 DOWN!!
AND NO MORTGAGE
TO RAISE!!

Yes, just $1,000 down can purchase this 13-year-old 2-bedroom, stucco bungalow. Large garage and good sized lot. Full basement, oil pkgd. heating. Immediate possession, low, low taxes. Only $160. yearly after the home owner grant. Asking price $18,900. Full details from:
MAURICE BARLTROP
592-7490 385-7721

COUNTRY LIVING
1.6 ACRES PASTURE
LOW DOWN PYMNT.

Immediate possession in this 2-bedroom, stucco home with third bedroom and 2-pce. bath in basement. Large separate garage and beautiful pastureland surrounding the house. Trees in front. Asking $31,500. Also adjoining 1.6 acres for sale 4 miles from town.
375-7721 CLIFF SALMOND 477-3626

SIDNEY

Direct from
Kipot Construction

On fully serviced lots — 3 bedrooms — full basement — carport — patio — paved driveway — roughed in plumbing — sen. cabinets — w.w. throughout — one block from school.

Priced at this low price of $22,700.

Low down payment — To View Phone
656-4066 or 656-4003

MOUNT TOLMIE
2-BEDRM. STARTER
$19,900

Possible CMHC financing with easy terms possible on this 2-bedrm. ranch style home. Company size living rm. with fireplace, sep. dining rm., step-saving kitchen, large 3rd bedrm. or family rm. Vacant, quick possession.
JEANNINE KOSSAK
382-9111 or 383-7200
Colony Realty Ltd.

ROSE HILL AGENCIES LTD.
Real Estate and Insurance
908 Hillside Ave. 386-5178

250 HOUSES FOR SALE

JAH JAH JAH JAH
J. A. HENDERSON
REALTY LTD.
385-9741 ANYTIME
WE BUY, SELL AND TRADE

OPEN HOUSE
THURS. and FRI. 1:30-3:30
724 ESQUIMALT ROAD

Just listed — immaculate 10-year-old, 2-bedroom stucco home, L-shaped living room and dining room with fireplace. Cabinet electric kitchen. Rumpus room in full high bsmt. Patio. Convenient financing. Asking $23,900.
GLADYS MILLER
384-3533 385-9741

OPEN HOUSE
2835 DYSART
FRI. 7-9 — SAT. 1:30-4:30
$22,500

A LITTLE CHARMER perfect for the retired or a couple starting out. Two bedrooms, plus playroom or utility, living room, dining room and roomy kitchen. Shag W-W carpet throughout. Modernized bathroom. Appliances included. Very easy financing. Call me to see this.
ELAINE STEPHENSON
479-5068 385-9741

OPEN HOUSE
SAT. 1:30-4:30
1899 HILLCREST
OFF SAN JUAN

Beautiful new High Gordon Head home, ideally located to all school levels with view of the Straits. Quality carpeting through 3 bedrooms, large living and dining rooms and spacious entry. Bright kitchen, 2 attractive baths, large closets, carport and sundeck. Almost 1400 square feet of living area, plus equally large bright basement. Fully landscaped and priced below replacement at $36,300.
STAN TRONT
385-9741 477-2829

OPEN HOUSE
FRI. and SAT. 1:30-4:30
4046 CAREY ROAD
MUST SELL
MAKE AN OFFER
LOW DOWN PAYMENT

Lovely 2-bedroom, well-built stucco high basement bungalow. Sparkling large modern kitchen with lovely view. 5 minutes to Town and Country. Immediate possession. Good financing available. For previewing please call
JACK PARKER
385-9741 382-4364

WALK TO
KINVER BEACH

or shopping, arena, and schools. Ideal location of modern homes in popular demand. Quality one-owner home with large living room, kitchen with dining area, 2 bedrooms, 4-piece bath, through hall plan, full bright basement, all well maintained and newly painted. Stucco exterior, duroid roof, drive-in garage on large lot with access for all your wheels. Price $23,900 with easy financing.
STAN TRONT
385-9741 477-2829

JUBILEE, $20,900

Spotless home on beautifully landscaped large fenced lot in this easy central location. This 2-bedroom home with dining room or 3rd bedroom has been completely renovated and is shining clean. Full high basement with updated plumbing, wiring and floor tiles. Priced right and good financing, with low down payment possible.
STAN TRONT
385-9741 477-2829

CEDAR HILL
3 BEDROOMS
$25,900

New exclusive listing, just 3 years old. On dead-end street. 3 bedrooms, hardwood floors, 4-piece bath. Existing $17,000 mortgage at 8¾%, $166 P.I.T. Room for development down. Easy-care lot. Excellent possibilities.
KEN HENDERSON
382-6794 385-9741

HILLSIDE
$16,900
LOW DOWN PYMNT.

2-bedroom, no basement home, great for beginners or retireds. Backs onto playground. Large garage with extra room. Living room has fireplace. Drive by 2730 Scott Street or give me a call to view.
KEN HENDERSON
382-6794 385-9741

FAIRFIELD
3 BEDROOMS
$18,900

Redecorated older home in popular area. Small easy-care lot. Nice floor plan with extra large bedrooms. W-W carpet and large kitchen with range. Recent furnace, heavy wiring, copper plumbing.
KEN HENDERSON
385-9741 382-6794

GORDON HEAD
$42,900

This near-new home has 2,000 square feet living area in a simply wonderful three level plan. Three carpeted bedrooms and two baths on the sleeping level. Living area with formal size living and dining rooms and spacious kitchen with dishwasher, eating area, adjoining is a lovely family room, laundry room and 2-piece bath. There is also a large den or 4th bedroom, double carport, basement and property is fenced and beautifully landscaped. Tremendous value here.
STAN TRONT
385-9741 477-2829

WESTERN HOMES LTD.
817 FORT ST.

LAKE HILL

Transfer to Van. is the only reason for selling this real dandy 3-B.R. Modern Bungalow with finished extra B.R. also Rumpus room in basement. Oak and W-to-W throughout. Worksaver kitchen with built-in Elec. Stove and separate oven. It's a new listing and a good one. Try your down at $24,500. Mr. Evans, 382-2157 Eves. 479-7217.

SOUTH OAK BAY
FALKLAND AREA
SECLUDED LOCATION

1320 sq. ft. of gracous living on a secluded lot. Fruit trees, shrubs, rockeries, 2 blks. to the sea in exclusive area. Large L.R., electric F.P., 1 large twin B.R.s, full D.R., beautiful kitchen with oversize dining area. Sundeck, patio. Full basement with extra B.R. Utility room wired for Wand D. OOM heat. 2-car R.I. garage. Top condition inside and out. Financing can be arranged, and close offers will be considered on the full price of $28,900. Call John James, 382-2157 (24 hrs.).

SUBURBAN LIVING
AT ITS BEST
HIGH QUADRA
AND
COLWOOD
SPACIOUS NEW
HUCKER-BUILT HOMES
THREE BEDROOMS
(Fully carpeted)
RSD. HEARTH BR. FP.
LR AND DR.
(Fully carpeted)
DELUXE CAB. ELECT. KIT.
DECORATOR VANITY BATHS.
HIGH CEMENT BASEMENT
(R-ia for addtl. rooms)
SUNDECK — CARPORT
$24,200 to $31,500
NOTE: Of 22 homes in these two locations, we have sold 11 (all BEFORE completion). The remaining 11 will also, in my opinion, go before completion. So if you are looking for a home in this price range, see these and COMPARE. Call ROBERT YOUNG, 385-4124 anytime or 384-3594 residence
Park Pacific Investments Ltd.

250 HOUSES FOR SALE

METROPOLITAN
REALTY LTD.
386-3585

OPEN HOUSE
1179 HOLLIS ROAD
FRI. 3-5 P.M.
and 6-8 P.M.

Drastically reduced in price, at $32,900 an exceptional opportunity. This 3-bedroom, 2-bathroom home offers seclusion, views, trees and quiet location. The lot is over half an acre. See it with C. A. (Chuck) James, 386-3585. Res. 592-0771.

OPEN HOUSES (2)
GORDON HEAD
1646 and 1666 LONGACRE DR.
FRI.-SAT., 1:30-5:00

—LOVELY NEW HOMES
—3 BEDROOMS
—EN SUITE PLUMBING
—W-W IN MAIN AREAS
—LANDSCAPED FRONT YARDS
—PRICED AT $29,900 WITH EXCELLENT FINANCING.
COLIN MUNRO 386-3585

OPEN HOUSE
1731 CHRISTMAS AVE.
SAT., 2-5 P.M.
CLOSE TO UNIVERSITY
4 BEDROOMS
2 BATHROOMS

First time offered for sale, this modern, full basement rancher is situated in the most convenient location in the city. Here are some of the features:
—Wall-to-wall carpet (over oak)
—Newly decorated (some wallpaper)
—Built-in study areas (bedrooms)
—Polynesian decor (in rumpus room)
—Fenced backyard (for dog)
—Sundeck (for barbeque)
Exchange your smaller home for this large one. Be settled for Christmas. Asking $31,900. Call Jim Ronson, 386-3585. Res. 479-5910.

SEE FOR YOURSELF
BEST VALUE
IN SIDNEY

Brand new split level, on a quiet cul de sac. Two bedrooms up, one down (almost completed). Close to schools and shopping. Asking $22,900. To view call Neva Pennie, 386-3585, anytime.

BEAUTIFUL
WATERVIEW

½-ACRE LOT
—1200 sq. ft.
—4 BEDROOMS
—1½ BATHS
—2-MILE CIRCLE
—ASKING $28,500
CALL NEVA PENNIE
—386-3585

TRADE UP

To this brand new custom built six room plus bungalow. Treed seclusion. Large sun deck with a double carport underneath. All spacious rooms and quality workmanship. Dream kitchen. Master bedroom en suite. Full high basement planned for further development. First class residential area close to all amenities. Try your trade on this, or terms arranged. A bargain at $32,500. Mr. Drew, 386-3585 res. 592-0927.

N P
O R
R I
Y & C
B E
ASSOCIATES LTD.
1314 Quadra St. 385-2458

OPEN HOUSE
1869 LULIE ST.
Sat. 2-5

An outstanding Oak Bay residence offered at only $29,900. Please see financial page Friday Times and Sat. Colonist.
GLADYCE McLURE
385-2458 592-7123

OPEN HOUSE
951 Royal Oak Ave.
Sat. 2-4:30

BROADMEAD, 4-B.R., 3 BATHROOMS. THE BEST BUY AT $46,900 IN VICTORIA — COME AND SEE FOR YOURSELF OR CALL GLEN McGREGOR, 385-2458, RES.: 477-3673.

CORDOVA BAY
SPECIAL
5x5 DUPLEX
BIG LOT, $24,000

Situated on lot 106'x180'. One side 2 bedrooms and other side 1 bedroom. No basement. Don Bacon 385-2458.

LANGFORD SPECIAL

Big family? Well, how about FIVE bedrooms, TWO bathrms, plus third roughed in and a great big family rm with floor to ceiling fireplace. Only six years old. Only $28,900. Don Bacon 385-2458.

TERRIFIC VALUE

Just listed 2 or 3 bedrm stucco bungalow. Elec. kit. with oodles of cupboards, large dining area. Spacious living rm with fireplace, and hardwood floors. Thru hall. 4 pc. bath. Full basement — rumpus rm with fireplace — kitchen. OOM heat. Drive in garage. Clear title. Can you imagine full price just $22,900 with terms. Call Doris Adams 385-2458. Res. 598-2248.

EAGLE'S EYE VIEW

and a delightful spacious two-bedroom home with a self-contained 3-room in-law suite. Drive by 4965 Georgia Park Terrace in Cordova Bay (do not disturb the vendors) and then call Glen McGregor, 385-2458, RES.: 477-3673 for full particulars. Price $49,900.

SIDNEY
DIRECT
FROM
BUILDER

2 and 3 bedroom bungalows and 3 bedroom split level is now sewer under construction. Well built and excellent prices $21,600 to $23,400. Located on Bowerbank St., which is an all new area.
From Victoria turn off Pat Bay Highway at McDonald Park Road and right on Ardwell to Bowerbank. Call Charles Morris day or evening — 384-4224 of Reeson and Pinch Homes, builders and developers.

UNIVERSITY

An excellent buy in an approx. 1400 sq. ft., 2½-year-old, cathedral entrance, completely finished and landscaped, en suite home. Phone 592-9373 to view. Principals only.

VIEW ROYAL, 2 SEPARATE lots, 2 bedrooms, 3rd in full high basement, quality shag throughout, fruit trees, etc. Immediate possession. $20,500 full price. Terms. Ruby Holden, 478-7445 or 478-6669, Goldstream Properties.

FOR QUICK SALE — OWNER offers up and down duplex in good area. 2 BR each. Immediate occupancy on owner's suite. Drive by 173 Howe St. and phone owner to view. Asking $25,900. 382-3846, 386-9714.

TOP VALUE

Bright new 3 Bdr. home; Hdw. floors, fully developed basement, drive-in garage, exceptional value at $23,900. 383-8141. Will Sheppard anytime, City Trust.

BY OWNER, LOVELY HOME ON cul-de-sac, close to schools, shopping, transportation and University. Asking $43,000. 383-2283, after 6 p.m.

BY OWNER

Unobstructed seaview 3 bedroom home. Large basement. Fully developed garden. For extra information, 656-1551.

4 ROOM HOUSE. CLOSE TO shopping centre and school. $15,500 cash. No agents. View 1015 Dunsmuir from 11 a.m. to 5 p.m., 382-1987.

LANGFORD, BY OWNER. Attractive 2-bedroom stucco, nice living room and kitchen, fine garden. O.D.M. Near bus and schools. $15,900. 478-5336.

250 HOUSES FOR SALE

ISLAND HOMES LTD.
2504 Douglas St., 386-7545

OPEN HOUSE
SEA VIEW
SAT. 1-5 P.M.
4902 SEARIDGE
CORDOVA BAY

3-bedroom, full basement home, built 3 years. 1½ baths, 2 fireplaces, large rec. room. Garage and carport, large lot. Asking $31,700. Immediate possession. Owner must sell. Try your offers and terms. Lloyd Ellis in attendance. 658-8222.

OPEN HOUSE
UNIVERSITY DISTRICT
SAT. ONLY 1:30-5

3968 LARCHWOOD DRIVE

Be sure to see this extremely fine family home featuring the following — 4 bedrooms — 3 up and 1 down, 2 bathrooms, large finished Rumpus Room, large sundeck, carport, wall-to-wall over hardwood in living room, dining room and hallways. This home has a large (first) mortgage at a good interest rate. The University and shopping centre are close by if it's a family home you are looking for. Be sure to see this home. Patrick Snow in attendance. For viewing and further information call 592-3931 or 386-7545.

CORDOVA BAY
.58 ACRE

Lovely 3-bedroom home with large living room, sep. dining room, convenient kitchen. High basement, with extra bedroom and 3-pce. bath. Rec. room, play room, workshop. Secluded garden. Double carport. Possible future subdivision for extra lot. Full price $37,500. Terms. Lloyd Ellis, 658-8222.

COLWOOD LAKE
3 BEDRMS, 2 BATHS
DOUBLE CARPORT

Brand new and ready for occupancy in two weeks. Your choice of wall-to-wall carpet or oak floors. Excellent location close to Golf Course and schools. Very attractive "A" frame styling located in beautiful treed area. Positively stunning living room with white sugar fireplace, enhanced by rich panelling through to "L" dining room, spacious delightful kitchen with lots of cupboards. Master bedroom with own 2-pce. bath. Full bsmt. planned for 4th bedroom, den, 3rd bath. Excellent value at $28,500 with large 9% mtge. arranged. Phone Morris Lund, 386-7545.

CORDOVA BAY AREA

Large modern family home that you can afford. 3 bedrooms, 2 bathrooms, double carport. Huge sundeck. 97x150 lot. Many fruit trees. See this. Call Don Layman 386-7545 or 385-0297. Lloyd Ellis 658-8222.

NEWSTEAD
REALTY
LTD.
JUNCTION CENTRE
1637 FORT STREET 382-8117

OPEN HOUSE
1900 ALLENBY
FRI. AND SAT.
1:30 to 4:30

Come and see this quality two twin size bedroom home just off Foul Bay Road. Attractive decor and shining condition. $ ft. ceiling in rumpus area. Priced to sell at $23,900.
MRS. V. ROBERTS
382-8117 or 592-2171
NEWSTEAD REALTY LTD.

OPEN HOUSE
SAT. 1-5 P.M.
674 FERNHILL
ESQUIMALT

Panoramic views of Royal Roads and Esquimalt Harbor from the 14x24 living room, separate dining room, eating area in spacious kitchen. Three bedrooms, possible 4th, plus a 14x21 rec. room professionally finished. A real be

250 HOUSES FOR SALE

B.C. LAND and INSURANCE AGENCY LTD.
Serving B.C. Since 1863
922 Government St. 386-5555

OPEN HOUSE
SAT. 2-4:30 P.M.
OAK BAY
1898 MONTEITH ST.
On a quiet street near Beach Drive and Willows beach a 5-room stucco bungalow consisting of a through hall, large living room with open fireplace, dining room, 3 bedrooms, electric kitchen and 4-piece bathroom. Oak floors in hall and main rooms. Full basement with extra room, oil heating and drive-in garage. Nice garden lot with small greenhouse. To close an estate. Exclusive listing. Price $24,500. Call Mr. Hope, 386-5555 anytime.

1446 WALNUT ST.
CLOSE IN
ALMOST NEW!
3 bdrms. up, 3 downstairs. Ideal family home. Walking distance to town, close to schools. Just 2 years old. Convenient plan, well built and attractive. Mostly new homes in block. Why pay high transportation costs when you can live here and save the money. Convenient financing available. Vendor transferred, quick possession possible. Call now. Priced to sell.
ONLY $26,950
GEORGE PARSONS
388-5555.

LAKE HILL
QUADRA
6-ROOM BUNGALOW
Here is a home that gives lots of living space. Guest-size living room and dining room. Brand new cabinets in beautiful partly designed kitchen. 3 bedrooms plus 2 more in the basement. Large rumpus room or office with fireplace. The interior of this well constructed home is in immaculate condition. Could not be replaced at today's prices. Close to all conveniences. Easy financing available.
PRICE $26,500
CALL GEORGE PARSONS
388-5555

OAK BAY
Just a few short blocks to the beach and centrally located to shopping and all over conveniences. Neat as a pin, 2 bedrooms, separate dining room, spacious front room with fireplace, good modern kitchen, drive-in basement garage and oil hot water heat. Well landscaped. Easy terms available on $24,900 asking price. Call Wally Hellesen, 386-5555.

KER and STEPHENSON LIMITED
460 Broughton Street
Across From Eaton's Carpark
385-3411, DAY or NIGHT

OPEN HOUSE
SAT. 2-4:30 P.M.
2958 EASTDOWNE
IDEAL OAK BAY AREA
—SIX ROOMS ON MAIN PLUS
—JUMPUS ROOM WITH F.P.
—DEN OR EXTRA BEDROOM
—IN-LAW SUITE OF LIVING ROOM, KITCHENETTE, BEDROOM AND BATHROOM.
—PRICE $37,900 (OFFERS INVITED)
385-3411 B. F. GORELY 598-4239 (res)

OPEN HOUSE
OPEN HOUSE
SATURDAY, 1-5 P.M.
2023 MELVILLE DRIVE
SIDNEY
Three bedroom full basement home located in the lovely Melville Park area — built in 1969 by Hugo Hucker. Extras include feature wall, fireplace, sliding glass doors to sundeck, attractive hardwood floors. Drive-in garage.
Existing first Mtge. approx. $17,400. Full price $26,500. Offers considered. For details or prior viewing call:
JOHN PINCHBACK
385-3411 479-3039

HOME WITH A WARM HEART
COLWOOD
ASKING $17,950
Here's 3 BEDROOMS with dining room and sliding glass door to a patio looking out over a very large lot. In an area where children play WITH SECURITY. Ideal family home. DRIVE BY TODAY 3016 Pickford Rd. then phone J. T. Mills.

INVESTORS SYNDICATE REALTY LIMITED
(Formerly Clarke and Wallace Realty Ltd.)
620 BROUGHTON 386-7721
Across from Eaton's Car Park

OPEN HOUSE
329 RENART PLACE
(OFF PHELPS ROAD)
SATURDAY AFTERNOON
Brand new 1160' 3-bedroom home of pleasing design and skillfully constructed. Two bathrooms, family size dining room. Full high basement — carport and log sundeck. WELL WORTH SEEING. Only $27,300. C. Baird — 386-7721.

OPEN—OPEN
FRI. and SAT.
2 - 4:30
1905 FERNDALE RD.
BE OUR GUEST to see this beautiful split-level family home with SEA VIEW in popular Gordon Head. Lovely L.R. with up to ceiling white brick F.P. Large D.R. with sliding glass doors to wrap-around sundeck. De luxe kitchen with nook, 3 bedrooms. Large entertainment area with rumpus room. Double carport. Good 7½% mtge. to be assumed.
COURTESY TO ALL AGENTS
PRICE $34,900
LEG PIGERT in attendance
386-7721 anytime

THINK QUALITY
Fine homes built by European craftsman. The discriminating client please ask for presentation by our consultants, at the beautiful view location, 3230-30 Beckton, above Cordova Bay.
QUADRA REALTY LTD.
385-1431

NORTH SAANICH
OPEN SAT.
2 TO 4 P.M.
2172 Bakerview Place (off Lochside Dr.) one mile South of Sidney across from the waterfront. Two-bedroom modern bungalow. Large bright rooms. Level lot with trees. $22,900. Phone 656-4489.

SIDNEY
2-3 bedroom homes, that provide excellent living accommodations. They are well priced and nicely located. One of them has a $13,500 mortgage with interest at 6¼% and P.I.T. payments of $118 per month. Interesting?
Bill Ratcliffe, 656-4517
Sperling Realty, 656-1627

SPANISH VILLA—N. SIDNEY
PAYMENTS LIKE RENT
6¾% NHA FINANCING
Direct from builder, 3-bedroom, full basement, luxury carpet throughout, two fireplaces. Proceeding north on Pat Bay Highway, then right on MacDonald Park Road, then right on Melville Drive to 2046 Coursier. Priced low, $27,900. Open Saturday and Sunday 1 p.m.-5 p.m. Phone 656-3692.

250 HOUSES FOR SALE

2 VICTORIA OFFICES
WE TRADE HOMES
BLOCK BROS. REALTORS
OPEN 9-9 AND ALL DAY SATURDAY
477-1841
3634 SHELBOURNE

OPEN HOUSE
401 BOLESKINE
SAT. 1:30 - 4:30
This dandy 2-Bdrm. full-bsmt. home has fireplace and room for dev. in bsmt. Located near park, schools, etc., it is a fine family or starter home. Come in and have a look at $18,900. A real good buy. ROB ESTLIN in attendance — 477-1841 — 388-6117.

OPEN HOUSE
NEW HOMES
SAT. 2 - 5 P.M.
4886 Maxine Lane, ¾ mile north from Royal Oak Ave. off Cordova Bay Rd. 4 homes on quiet cul-de-sac in Cordova Bay. All with 3 bedrooms, 1½ baths, full bsmt., w-w shag, etc. From $29,350. Low D.P. H. ISHERWOOD, 383-7675 or 477-1841.

OPEN HOUSE
1315 WALNUT ST.
SAT. 2:00 - 4:30
This 3-B.R., full-bsmt. home is a "must see." Close to town, on a quiet street. Home is 4 yrs. old with a 7% NHA mortgage that may be assumed. For previewing and further information call TERRYL VERMEULEN — 477-1841 or 477-1662.

OPEN HOUSE
3252 WICKLOW
1:30 - 4:30
SATURDAY, SEPT. 25
This basement home has a living room with fireplace, dining room, kitchen and 2 bedrooms. It is a stucco house on a large lot with fruit trees, play equipment and small pool and is near to schools, bus and shopping. For further information, please phone DOROTHEA TERKEE, 383-6307, LOUISE WILTERMUTH, 477-6307, 477-1841.

OPEN HOUSE
SAT. 1:30 - 4:30
1731 ASH RD.
Comfortable three-bedroom family home in choice Gordon Head. Has a roomy suite downstairs for in-laws or students. Large secluded backyard, and ample room for two cars and a boat. Asking $29,500. Try your offer. Call OLIVE KER, 477-1841 — 592-4450.

OPEN HOUSE
SIDNEY, $17,400
LOW DOWN PAYMENT
2320 ORCHARD AVE.
SAT. 1:30 - 4:30 P.M.
Completely renovated 3-bedroom home close to shops, and transportation. Full basement framed for 3rd bedroom and could be further developed into rec. room etc. New wiring, modern furnace, plumbed for washer and dryer. BRIAN BUTLER, 477-1841.

OPEN HOUSE
SAT. 1:30 - 4:30
2060 SASEENOS ROAD
BEAUTIFUL ESTATE. 1 acre of parklike grounds surround this well-maintained 4-Bdrm. full-basement home. Come and see all the extras this home has to offer. You can even pick an apple off one of the many fruit trees. Meet me there or for advance viewing call ELAINE LEE, 477-1841, 642-5754.

OPEN HOUSE
ARDMORE WATERFRONT
9154 INVERNESS
SAT. 2 - 5 P.M.
Delightful 6-year-old no-step bungalow. Modern, comfortable and imaginative. Excellent beach. MARG MacCLEMENT.

S. S. C.
SWINERTON, STEWART CLARK, LTD
1318 Blanshard Street
385-2481

4 BEDROOMS
QUIET AND CONVENIENT
LOW DOWN PAYMENT
A home of character, well built and kept 7-room semi-bungalow with part basement. Featuring large living room, with fireplace, nice convenient kitchen, with large family room off and 4 nice cheery bedrooms. Double garage. High location. E.Z. payments. Keen to sell. ASKING $22,500.
DIRK OKKER
478-4501 (Evening)
KEN WALTERS
385-2481 (Anytime)

COUNTRY COTTAGE
HIGH LOCATION
GOOD TERMS OR CASH
Secluded, stoutly built, bright cottage of 1200 sq. ft. on almost 1 acre of good land, 20 minutes from Victoria. Your chance.
NOW REDUCED TO $13,800
DIRK OKKER
478-4501 (Evenings)
KEN WALTERS
385-2481 (Anytime)

DUPLEX
1 BLOCK TO SEA
You can buy this UP-AND-DOWN duplex for as little as $1,000 down and the rent from one suite will make your payments painless. Call now for details.
PRICE $17,950
ED JUDD 385-2481

RENTAL SLIPS
SHOWING?
A low down payment will move you into this dandy stucco 2-bedroom, no-step home situated on Oak Bay border. Call now for details.
PRICE $15,350
ED JUDD 385-2481

GARDEN CITY
FOR BEGINNERS
Stucco bungalow situated on a tidy lot close to bus, shops and school. Comprises entry hall, 16x10 L.R. with FP, elec. cab. kitchen with utility off, 2 large brs., 3-pce. bath, part basement, drive-in garage, OOM heat.
PRICE $15,950
LOW DOWN PAYMENT
ED JUPP 385-2481

BACHELOR PARADISE.
Country home or family summer holiday. Fishing, gardening, fruit trees. Year round living, or renting. One bedroom, partly furnished, carport, $11,900. Call after 6. 384-3683.

OPEN HOUSE, SAT., SUNDAY, 1-5 p.m. at "Hidden Valley," 2300 Florence Lake Road. Homes from $8,500 to $19,500 in parklike leasehold subdivision, 8 miles from city hall, near lakefront. Wagon Train. 386-6432.

2 BEDROOMS
SHINY NEW
Just $21,500 — 6% mt. circle, treed lot. G. Ireland, Quadra Realty Ltd., 385-1431.
Offers or Your Trade

234 GORGE RD. W., 2-BEDROOM, possibly 3, large kitchen, dining and living room, full basement. Automatic oil heat. Needs a little paint, but look at the price. $19,400. 382-9724, or 388-9097.

MARDON HOMES LTD.
New high-quality homes on your lot or one supplied by us from only $14,900. Please phone Bruce 592-0995.

2-BEDRM., FULL BSMT., IN VIC West. Spotless condition. $21,000. Call FRANK ALLEN of REX HUGHES AGENCIES, 478-1729 or res. 478-4807.

250 HOUSES FOR SALE

2 VICTORIA OFFICES
WE TRADE HOMES
BLOCK BROS. REALTORS
1800 Blanshard 386-3231
OPEN HOUSES SAT.

OPEN SAT. 1:30-4:30
10 MIDWOOD
A beautiful and immaculate 3-bedroom, no-basement home with many extras. Large attached garage has plenty of room for workshop. Large secluded lot with a heated greenhouse. 3 ft. high crawl space gives lots of storage area. On a quiet no through street with views of Portage Inlet. Only $21,900. BILL FIFE 386-3231.

OPEN SAT. 1:30-4:30
2716 STRATHMORE ROAD
Langford. Step inside and see this lovely 3-bedroom home with the beautiful fireplace in the all-panelled living room. Quick possession. Try your down payment and offer. Asking $21,900. Financing can be arranged through Block Bros. FRED RAUCH 383-5827, 386-3231.

OPEN SAT. 1:30-4:30
4049 ZINNIA RD.
Possible V.L.A. property. Secluded and charming. Nearly ½-acre with lovely valley views. Full basement, 3-bedroom home, 1 block to city bus. Vacant. Offers on $26,900. JEFF CHALK 477-8274 or 386-3231.

OPEN SAT. 1:30-4:30
2555 MARGATE
Just a puppy-dog walk from the Oak Bay Marina and sails-in-the-sun watching. Same distance to the golf course. All wood finishing is satin smooth. The fireplace is roughly hewn Arizona sandstone. This 4-level home is truly unique. Not another like it in Victoria. Two of the 3 bedrooms are 14 ft. This gives you enough room for a lounge chair away from the family. There's a family room in grass cloth and warm panelling. See its many special features. Located in the beautiful Newport District. Only $34,950. B. TAYLOR, 598-4158 or 386-3231.

OPEN SAT. 1:30-4:30
1647 HAMPSHIRE
OAK BAY. 5 bedrooms. This home has a great amount of family living in its 2600 sq. ft. area. Large living room, large separate DR, den, kitchen UTILITY on main floor. Lot 65x140. Private drive and garage. A spacious family home. It needs some redecorating. Asking $29,500. OLIVE L. MARTIN 386-3231.

OPEN SAT. 1:30-4:30
2897 CEDAR HILL ROAD
Kiwanis Way. Step inside to a truly charming 2-bedroom home. The kitchen is spacious and super modern. High basement with part finished extra bedroom. The decor and atmosphere from vanity bath to garden is first class. Only $19,900. Try $2,500 down. JACK WILLIAMS 386-3231 or 479-1162.

500 YARDS
To Royal Colwood Golf Course. A very, very choice home nestled in the Oak and Firs. Perfection inside and out. See it. Buy it. Direct from owners. 611 Goldstream. Clear title. $24,900. 478-7073.

UNIVERSITY AREA, COLONIAL, 5 beds, 3 full baths. $45,500. Rental property or land trades considered.
Postle Construction. 477-3728

253 COUNTRY HOMES AND PROPERTIES

TWO COUNTRY HOMES WITH ACREAGES
1—SOOKE
2 Acres of SEAVIEW level, cleared land of which building lots could be subdivided. 5-year-old home offering 2,000 SQ. FT. OF MODERN LIVING. 3 or 4 bedrooms, den with wall-to-wall and bar, living room has a floor-to-ceiling fireplace and wall-to-wall carpeting, electric cabinet kitchen and 2 bathrooms. Because the owners have lost love this property is priced FOR A QUICK SALE AT $29,900. Existing financing $20,000 at 7½% at $125 per mo., no term., and 9% at $75 per mo., no term.
2—MILLSTREAM AREA
Fully secluded high location, 1¼ ACRES OF TREED PROPERTY. Immaculate 2-BEDROOM MODERN HOME offering a large living room, cabinet electric kitchen, dining area, 4-pce. vanity bathroom and part basement. Wall-to-wall throughout. There is also a SMALL SELF-CONT. COTTAGE presently rented at $70 per mo. PRICED LOW AT $24,900. Existing family room 10% and 4 nice cheery bedrooms. Double garage. High location. E.Z. payments. Keen to sell. ASKING $22,500.
DIRK OKKER
478-4501 (Evening)
KEN WALTERS
385-2481 (Anytime)

COUNTRY COTTAGE
HIGH LOCATION
GOOD TERMS OR CASH
Secluded, stoutly built, bright cottage of 1200 sq. ft. on almost 1 acre of good land, 20 minutes from Victoria. Your chance.
NOW REDUCED TO $13,800
DIRK OKKER
478-4501 (Evenings)
KEN WALTERS
385-2481 (Anytime)

DUPLEX
1 BLOCK TO SEA
You can buy this UP-AND-DOWN duplex for as little as $1,000 down and the rent from one suite will make your payments painless. Call now for details.
PRICE $17,950
ED JUDD 385-2481

RENTAL SLIPS
SHOWING?
A low down payment will move you into this dandy stucco 2-bedroom, no-step home situated on Oak Bay border. Call now for details.
PRICE $15,350
ED JUDD 385-2481

GARDEN CITY
FOR BEGINNERS
Stucco bungalow situated on a tidy lot close to bus, shops and school. Comprises entry hall, 16x10 L.R. with FP, elec. cab. kitchen with utility off, 2 large brs., 3-pce. bath, part basement, drive-in garage, OOM heat.
PRICE $15,950
LOW DOWN PAYMENT
ED JUPP 385-2481

BACHELOR PARADISE.
Country home or family summer holiday. Fishing, gardening, fruit trees. Year round living, or renting. One bedroom, partly furnished, carport, $11,900. Call after 6. 384-3683.

OPEN HOUSE, SAT., SUNDAY, 1-5 p.m. at "Hidden Valley," 2300 Florence Lake Road. Homes from $8,500 to $19,500 in parklike leasehold subdivision, 8 miles from city hall, near lakefront. Wagon Train. 386-6432.

2 BEDROOMS
SHINY NEW
Just $21,500 — 6% mt. circle, treed lot. G. Ireland, Quadra Realty Ltd., 385-1431.
Offers or Your Trade

234 GORGE RD. W., 2-BEDROOM, possibly 3, large kitchen, dining and living room, full basement. Automatic oil heat. Needs a little paint, but look at the price. $19,400. 382-9724, or 388-9097.

MARDON HOMES LTD.
New high-quality homes on your lot or one supplied by us from only $14,900. Please phone Bruce 592-0995.

2-BEDRM., FULL BSMT., IN VIC West. Spotless condition. $21,000. Call FRANK ALLEN of REX HUGHES AGENCIES, 478-1729 or res. 478-4807.

253 COUNTRY HOMES AND PROPERTIES

DEEP COVE
A most gracious contemporary styled eight room house on a treed lot overlooking Saanich Inlet. This property faces southwest and has 150 feet of useable clean hard sand beachfront. All rooms of this delightful architect-designed home have expansive seaviews. The large secluded seaside patio has a barbecue and is accessible from the house via three sliding doors. Circumstances require an immediate sale of this fine property and it is being placed on the market at substantially below cost. For appointment to view please contact:
MR. GERODEAU 656-4293 or
MR. PERODEAU 656-4525
PEMBERTON, HOLMES LTD.

NEW HOME
CENTRAL SAANICH
¾ ACRE
Views in all directions from this big cathedral beauty with 1300 sq. ft. up, 300 down (panelled recreation room). Featuring three bedrooms, two bathrooms (five-foot vanities in each), indirect lighting, extra kitchen cabinets, huge sundeck off dining room and over double carport. Expensive wall-to-wall broadloom throughout. Just completed and available for quick possession at $32,500.00.
BRENT D. EWING
(656-5661)
BAYSHORE REALTY LTD.
386-6424

10.3 ACRE HOBBY FARM
HIGH VIEWS
SECLUDED — TREES
Beautiful treed, sloping land, North Saanich near Experimental Farm. Large older family home, (1800 sq. ft. plus full basement), with 3-bedrooms, 20x21 LR with separate DR (or den) with fireplace and patio doors, two bathrooms. Small 5-room cottage, two stable barns and other outbuildings. Tall fir, arbutus and dogwood. 624 foot frontage. Asking $69,500; an excellent investment.
BRENT D. EWING
656-5661
BAYSHORE REALTY LTD.
386-6424

BRENTWOOD PROPERTIES
Your Brentwood Bay Realtors for Properties and Insurance
652-1141

¾-HORSE ACRE PLUS
A charming 9-roomed full-finished basement home on 2 levels with separate entrances. Excellent value at $29,900.
4672 Blenkinsop
Call Desmond Holmes Quickly
384-8126 or 479-1227
PEMBERTON, HOLMES LTD.

REDUCED FROM $45,900 TO $37,500. Priced to sell, this lovely 4 acre property close to Brentwood has a 2 bedroom 1600 square foot modern home and lots of outbuildings. A 2200 square foot concrete block building below the house presents a challenge to the purchaser. Could you use it? GRAE LANGSTON 386-6596 Island Pacific Realty 383-5231.

SIDNEY REALTY LTD.
656-3948
Real Estate — Insurance
Serving The Saanich Peninsula

CAPITAL REGION AGENCIES
2481 Beacon Ave., Sidney, B.C.
656-3931
Confidence, Reliability, Action!

256 WATERFRONT PROPERTIES

PEMBERTON, HOLMES LTD.
384-8126
1. WATERFRONT—ARDMORE
Over 165 ft. on the water facing south on sheltered Coles Bay, this handsome 1400 sq. ft. three bedroom, two bathroom post and beam house, is in a lovely setting and with 1½ acres of terraced lawns and beautiful trees including fruit. Ideal for family living as nearby are two golf courses and on the water is a sturdy private jetty and a good mooring. Large rec. room with fireplace in basement, plus two additional finished rooms. $65,000
2. TOWNER PARK ROAD
Sound and charming single bedroom cottage facing south on a beautifully manicured and treed 1.75 acre seafront lot. Reduced to $32,500.
3. THETIS ISLAND
Sloping treed lot. Water and hydro on the road and over 100 feet of seafront. Sound value at $12,000 with terms.
J. P. BELL 656-4293
G. PERODEAU 656-4525

RING OF BRIGHT WATER
DEEP COVE
In the most desirable location within this beautiful area, a heavenly seafront property of 1.71 acres. The woodland and perfect garden alone justify the price of $32,500. The qualified buyer can evaluate the well house according to his needs.
CURTEIS POINT
1.66 acres on Kingfisher Point where you watch the ships go by from your 144 ft. waterfrontage. Off Tryon Rd. in the heart of the boating area with hydro and piped water available. A perfect place to build a dream. $35,000.
KENNETH HARVEY
656-2397 anytime
Gordon Hulme Ltd.
Sidney, 656-1154

3.56 ACRES PLUS 3 COTTAGES
Here is an opportunity to purchase one of the few remaining pieces of waterfronting acreage at the very realistic price of $36,500, with good terms and with revenues carrying the payments — to view call: BRIAN J. BROWN or LILLIAN HENDY 479-1662 24 hrs. J. H. Whittome and Co. Ltd. Royal Oak Branch.

LAMPSON COURT
3-bedroom condominiums, $14,400. Monthly payments to qualified applicants, lower than rent. Contact Mr. Waring, 382-2159.

OUTSTANDINGLY
BEAUTIFUL VIEWS
Across Juan de Fuca from this acre and a half of lovely property with private beach. Building restrictions say quality home only. $24,900 — terms. DESMOND HOLMES, 478-1227 or 384-8126. PEMERTON, HOLMES LTD.

PENDER ISLAND
$9,600
Cosy 3-room home tucked on lot 100'x178'. An ideal hideaway. Completely furnished and outfitted ready for your occupancy. Call Mrs. F. Mauger for directions and particulars. 598-5062 or 384-8001. Broadview Properties Ltd.

YOUR MONEY OR YOUR LIFE!!
Make the investment NOW. This prime waterfront home, choice sheltered location, facing south west, secluded beach. Comfort, quality and space. Reluctantly offered by owner who must go overseas. 477-3252.

DEEP COVE, 145 FT. WATERFRONT. Side-by-side luxury duplex. Caretakers cottage, presently rented; $100 monthly. A good buy at $45,000. 1.74 acres. 477-3002. Lease with option to purchase with $450 monthly.

WATERFRONT
3 bedrooms, one en suite, separate dining room, TV room, large bathroom, A-O heat and fireplace, on ½ acre landscaped lot and beach cabin. Ladysmith. 245-3958.

DEEP COVE
Exquisite 1.7 acre waterfront for sale under lease option. Has modern duplex and guest cottage with $465 income. Value of property, $68,000. Will accept mortgage as part payment. 383-7786.

LAKEFRONTAGE — YELLOW Point. 180 acre farm with 4600 ft. of paved road frontage. Two houses, two barns, 75 fruit trees. $160,000. Phone 245-4269 after 6 p.m.

DOLPHIN BEACH ESTATES
MAGNIFICENT WATERFRONT AND VIEW LOTS
DOLPHIN AGENCIES LTD.
P.O. BOX 310, PARKSVILLE
PHONE 248-6184

CLEARED 76' WATERFRONT lot, North Pender, looks southwest to Swartz Bay. Hydro, water, telephone, paved road. Ready to builder. Box 194, Sardis, B.C.

256 WATERFRONT PROPERTIES

A WORLD OF LIVING.
For the large family. Luxurious Rancher designed with distinction. Heavy shake roof, old brick and timber trim. 3,600 sq. ft. of soundproofed living area. 5 bedrms. (2 with ensuite plumbing.) 5 Bathrooms, 3 open fireplaces. Beautiful, fully applianced colonial kitchen, adjacent family room. Plus rec. room, workshop, oil hot-water heating, Inter-com., 40 ft. swimming pool. Spectacular seaview from nearly every room. On 1.31 acres with underground sprinkler system. Only minutes to university and shopping. A beautiful home in absolutely mint condition. $95,000.
(MRS.) GERRIE HUTTON
388-4271 or 386-3927 (Res.)
J. H. WHITTOME and CO. LTD.
706 FORT ST.

WATERFRONT ESTATE
SOOKE BASIN
Have you ever longed for a home on 1.6 acres with spacious rooms, modern, yet retaining the warmth of a traditional country house. Secluded with privacy provided by parklike grounds. Sheltered with southern exposure. An infinite variety of shrubs and plants surrounding groomed lawns. Fly fishing for cut-throat trout off your own level 180 foot beach which is just as suitable for bathing. If indeed you have longed for just a few of these unique features in your home, then you must see this beautiful property listed at $45,000. Contact FRAN NEILL, 479-3946 OR GILBERT W. CALVERT, 386-2231. Block Bros. Realty Ltd.

WATERFRONT
CORDOVA BAY
Situated right on the sandy beach of Cordova Bay, this home features large living room with fireplace, w-w carpet and large picture window. Homey kitchen with ample cupboards and eating area overlooking Cordova Bay. Garage and utility room adjacent to the kitchen. Two large bedrooms plus an in-law suite downstairs make this home a realistic buy on today's market at $36,500. For appt. to view or full information call: JOHN BARTON, BILL KNOWLES 386-7741 (24 hours).
D. F. Hanley Agencies Ltd.

SAANICH INLET—½-ACRE
Only 25 minutes from town to this secluded HEAVILY TREED de luxe building site, definitely one of the BEST available. Full price $25,500. Call B. Champion, 383-4124 (anytime). Park Pacific Ltd.

DENMAN HORNBY WATERFRONT
Sea-view lots and acreage from $3,000. Modern Property Developments. 613 Fort. 382-7522.

1.74 ACRES. COLE BAY. QUIET, secluded setting off semi-private road. 266 ft. of beautiful beach. Asking $45,000. G. Devlin, 385-2722, 382-2760.

WATERFRONT AND SEA-VIEW lots on Denman Island. $4,550 and up. Seaview Land Estates Ltd., 813 Fort. 382-7522. 477-6764.

PEARSON REALTY LTD.
PARKSVILLE, B.C.
Box 399, 248-6127

WANTED: SHAWNIGAN LAKE waterfront lot or lot with cottage. Private. 386-9064 or 384-8225.

258 CONDOMINIUMS AND TOWNHOUSES

TIRED OF MAINTENANCE AND GARDENING
THESE are only two of the reasons for buying condominium town houses.
We offer more living space, quality construction, lower financing costs.
Where? At Cedar Village Town Houses on North Dairy Road. A central location near to Simpsons-Sears Shopping Centre.
What are they? They are side-by-side units with three bedrooms, two bathrooms, living and dining room. Completely finished rumpus room, private front and rear courtyard, utility room and storage area.
We include washer, dryer, fridge and stove at the offering price of $20,950.
ROBERT J. MIKITKA
384-7521 477-5373
Bastman Investment Co. Ltd.
1111 Government St.

BAYSHORE VILLA ON THE SEA
This is your last chance to own your own seafront home in the one condominium that has set a standard for high quality condominiums in Victoria. There is only one suite left — 2 bedrooms and den. There are too many features to list here. Sufficient to say this home is completely self-contained, 1415 square feet, and completely private. Look forward to luxurious, carefree living at (on terms) $30,900. Call today L. E. KIRK, 386-2655 anytime. P.S. You can trade-in your present property.
Mayfair Realty.

CONDOMINIUMS
$17,900 full price for de luxe 2 bedrooms. Very well located. Assessments just $26.25 per month. Gray Lalte, 592-3254 or 386-1361, Canada Permanent Trust.

DALLAS PLACE
Luxurious large waterfront suites with fireplaces. Display suite open 1:30-4 p.m. daily at 670 Dallas. Explorer Developments. 382-4218.

265 HOUSES WANTED TO BUY

RICHMOND EAST
Have cash client, $33,000-$38,000, requires 3 bedrooms, 1 and ½ baths, separate dining room, living room with fireplace. ALL ON ONE FLOOR. Basement optional. Argyle St. to Woodley. Please contact BILL NEAL 386-1341 Eves. 592-6452. BOULTBEE, SWEET REALTY, Hillside Shopping Centre.
Older home, must have charm, but can be in any district.
BETTY SILVER, 386-1341
Extra large lot or small acreage with modern home.
KAY GOODER, 386-1341
BOULTBEE, SWEET REALTY
Hillside Shopping Centre

TWO PRAIRIE COUPLES
WANTED IMMEDIATELY FOR THESE PEOPLE WHO HAVE JUST ARRIVED IN TOWN — NEWER OR OLDER 2 OR 3 BEDROOM HOMES. THEY'RE LIVING IN AN AUTO COURT AND MUST LOCATE QUICKLY. CALL NOW FOR IMMEDIATE INSPECTION. JOHN JAMES, WESTERN HOMES LTD. PH. 382-2157 24 hrs.

CASH CLIENTS
Couple with 1 teenager require a 5-Rm. house with Rec. Room., in Oak Bay. Please call: MRS. FRASER, 386-1341 or 477-1411. BOULTBEE, SWEET REALTY, Hillside Shopping Centre.

LISTINGS WANTED
Want to sell your home or property? Want good advertising coverage along with a sincere desire to help you by your listing agent? We can't promise to sell, but we will promise a sincere above-average effort. For appraisal at no cost to you, please call JIM WEST or LARRY BROOKS at PEMBERTON, HOLMES LTD., 384-8126.

265 HOUSES WANTED TO BUY

CASH IMMEDIATELY FOR YOUR HOME WITH POSSESSION NOW OR AT A LATER DATE TO SUIT YOU. JACK HENDERSON, 385-9741, J. A. HENDERSON REALTY LTD.

URGENTLY REQUIRED FOR CLIENT
In Oak Bay, 3-bedroom modern home. Older home considered if updated and in good repair. Under $30,000. If you are considering selling your home, may we show it to our client? Please call Mrs. Watson or Mrs. Hart at 598-4567. C. J. McLeod Realty Ltd.

WANTED
My clients are looking for a 2-or 3-bedroom home (condition not important), on 1-5 acres. Some pasture trees and rock outcroppings. Saanich Peninsula or Colwood. Up to $35,000 with half cash. Keen buyers and you will receive prompt attention. WILF DAVIES 479-4398. Island Pacific Realty.

One or 2 bedroom retirement type home in View Royal. BETTY SILVER, 386-1341, BOULTBEE, SWEET REALTY, Hillside Shopping Centre.

WANTED AT ONCE
By disgusted apt. dwellers. 3-Bdrm. home on at least one acre, quiet area, good soil, same view as asset. Approx. 5 mile circle. Price about $35,000. DON LAYMAN, Island Homes Ltd., 386-7545 or 385-0297.

CASH OCTOBER 1ST
If your home is priced under $30,000 and needs redecorating instant decisions and guaranteed within offer. Enquire
DOUG BAVINGTON
ISLAND PACIFIC REALTY
388-6231

WE DO HAVE BUYERS
Looking for homes and farms, but we need listings. If you are thinking of selling, please call Ted Charters, 479-1662. J. H. Whittome and Co. Ltd., Royal Oak Branch.

Investor client wishes to buy a number of FURNISHED or UNFURNISHED homes in the Victoria area. Call F. SHERWOOD, 386-7521. BOORMAN INVESTMENT CO. LTD., 1111 Government Street.

CASH CLIENTS
will pay all cash or cash to mortgage for your 2 or 3-bedroom home with basement if possible. Call Victor Wong 385-2458 or 479-6569, Byron Price and Associates Ltd.

I WILL BUY YOUR 2 OR 3-bedroom home immediately for cash if it's suitable for rental purposes. For fast action call my agent J. ROGERS at BLOCK BROS. REALTY anytime. 386-3231.

URGENTLY NEEDED FOR CASH client, 2 or 3-bedrm. home from $20-$25,000. Close to transportation. Mrs. Johnston or Mrs. Browne 386-7721 or 477-8403 or 385-6324. Investors Syndicate Realty Limited

GUARANTEED
If suitable for rental or fix up for resale my client will buy for cash to you, not over $20,000.
BEN GREIG
Island Pacific Realty, 388-6231

WANTED — 3-BEDROOM HOME up to $24,000 maximum $4000 to $8000 down. Call LARRY QUAGLIOTTI 388-6231 or 479-6609, Island Pacific Realty.

NEED CASH? OUR CLIENTS will buy any kind of property for a suitable investment. Call Don Layman, Island Homes Ltd., 386-7545, 592-3043.

OLDER HOUSES WANTED FOR Mr. Handyman. Within 6 mile circle, large lot not necessary. FREDDY STARKE 388-6231 or 384-9633 Island Pacific Realty.

CLIENT WISHES TO PURCHASE a 4-plex or small modern apt. in Fairfield. Marg McClement, 477-1841, Block Bros.

268 LISTINGS WANTED

BUYERS WAITING FOR YOUR HOME!
WE WILL give you an estimate of value and selling costs. No obligation.
J. T. MILLS
385-3411 (bus.) 383-4932 (res.)
Ker and Stephenson Ltd.
680 BROUGHTON St.

SOLD IS WHAT COUNTS. IF YOU want to sell your house, cash in on our years of house selling experience. We CAN sell your house. We DO have an efficient mortgage department with ample funds to finance your sale or re-finance your present home. Join our satisfied clients.
MIKE RUSSELL, 388-5451 (24 hrs)
NATIONAL TRUST

WANTED
One good family home listing any area any price that required "the know how and distinctive advertising to sell it." Please call:
R. BAVINGTON, 592-3929
ISLAND PACIFIC REALTY
388-6231

270 EXCHANGE REAL ESTATE

REVENUE PLUS CASH
My client wishes to trade his $16,000 Equity in 2 duplexes for a good home in large revenue property. He will cash out the difference. Contact R. F. Tillyer, Block Bros. Realty, 477-1841, 477-8484.

TRADES — UP OR MORTGAGES taken on de luxe 3-bedroom ensuite plumbing home in Metchosin area. Frequent sale. TED BOWDEN, 479-1479 NATIONAL TRUST CO. LTD. 386-2961.

$18,000 SECOND MORTGAGE AT 18% as full or part payment on revenue property. 592-6710.

PRINCE RUPERT, REVENUE Property for sale or exchange. Agents invited. 477-8916.

271 LOTS FOR SALE

GORDON HEAD
SEAWOOD TERRACE
Off Ferndale at Tyndall
NOW FULLY PAVED
5 EXCLUSIVE LOTS LEFT
Lots 1, 10, 11, 12, 13
Seaview
Trees
Seclusion
Underground Services
NHA Approved
$11,200-$13,600
DRIVE OUT AND SEE
For more info.
OLYMPIC HOMES LTD.
Don Butler Peter Margetts
386-8385 anytime

FREE
Campsite for campers and travel trailers at WEST BAY ESTATES.
To view our project at Nanoose Bay, Parksville.
98 acres — 91 spaces — 115 self-owned travel trailer, camper and mobile home lots.
All services underground
A country wonderland
Phone 248-6878 or 758-5314
Box 441, Nanaimo

OAK BAY VILLAGE
Excellent building lot close to Village shopping. Beautifully treed, level lot, average measurement 61x118'. A rare opportunity. Call quickly on this one. Priced at $14,000. Mrs. Watson, 598-4567. C. McLeod Realty Ltd., 2230 Oak Bay Ave.

METCHOSIN
2-3 ACRE LOTS
Some with sea view and mountain view, some with stream frontage. City water available. Suitable for V.L.A. Seabrook Estates. Phone 391-2069.

1.25 ACRES VIEW LOT
Fruit trees and beautiful oaks, framing view of Portage Inlet. Bus and water in front. 3½-mile circle. $13,500. 383-0474.

T.W.D. APARTMENT ZONED lots, Esquimalt. $25,000. No agents 384-2643.

½-ACRE SEA VIEW LOT, NORTH Saanich. VLA approved. $8,500, some terms. 656-3051.

271 LOTS FOR SALE

SHAWNIGAN LAKE
2 LARGE LOTS—85x200
VIEW OF LAKE—LAKE ACCESS
$2,750
MR. CUSTANCE 385-2481

SWINERTON, STEWART CLARK LTD.

SHAWNIGAN LAKE
Two 75'x100' lots, on Renfrew Rd. with beach access via the Inn. $4,800 each and only $500 down. Call: MRS. FRASER, 386-1341 or 477-1411, BOULTBEE, SWEET REALTY, Hillside Shopping Centre.

Building lot Quadra-Tolmie area
$7,900
Bud O'Connor or Jon Davis
388-5561
Boultbee, Sweet Realty Limited
737 Fort Street

PRIME TREED SEWERED LOTS off MacKenzie on the top best part of Oakwinds Street. Fully serviced with fully paid, paved road, curb, gutter, water main, drain, 1-3 of underground wiring. Neighboring homes $38,500 to $42,000. Our lots from $6,500 up. Area 8,400 square feet up. We urge you to see us for a reasonably priced custom built home.
KASAPI CONSTRUCTION
538 Dupplin Road. Phone 386-6191
A. A. KASAPI 592-6081

ONE ONLY
6-10th of an acre of waterfront property in the lovely Gordon Head area of Shorewell. Beautiful waterfront with sheltered bay, treed and very private.
For additional information call
JOHN F. COLWELL
384-8126 592-9828
PEMBERTON, HO

Industry To Tell Viewpoint

NORTH COWICHAN — Resource officials from a forestry company will explain industry's viewpoint in respect to the Nitinat Triangle areas in relationship to the West Coast Trail at a special Cowichan Valley Regional District Board meeting Wednesday.

Board secretary Peter Hayward invited North Cowichan Council members to the meeting at 7:30 p.m. at their municipal hall.

"As the West Coast Trail parallels the coast along the entire western land boundary of the regional district, the board is now in the process of obtaining information from the various organizations involved and concerned in the future development of the area," Hayward said.

NOTICE TO CREDITORS AND OTHERS
CHARLES HAVELOCK GREENE, DECEASED

NOTICE IS HEREBY GIVEN that creditors and others having claims against the estate of Charles Havelock Greene, deceased, late of 2564 Colquitz Avenue, Victoria, British Columbia, are required to send particulars thereof in writing to deVilliers, Jones, Emery & Carfra, solicitors for the Executrix, at 31 Bastion Square, Victoria, British Columbia, before the 8th day of November, 1971, after which date the Executrix will distribute the said estate amongst the parties entitled thereto, having regard only to the claims of which she then has notice.

MILDRED JOHNSTON,
Executrix.

deVILLIERS, JONES, EMERY & CARFRA,
solicitors.

NOTICE TO CONTRACTORS
TREE PLANTING

Project No. 921. 5-18, Attuck Lake

Contractors are advised that the British Columbia Forest Service intends to let a Planting Contract in the Fall of 1971 for the planting of 228,000 trees on 500 acres more or less situated on T.L.'s 4402, 4403, 4404, 4407, 4438, 4439, approximately 3 miles West of Attuck Lake, Vancouver Island.

NOTE: Although this contract is due for award in the Fall of 1971, the area will not be planted until the spring of 1972.

In order that prospective bidders may have an opportunity to view the planting site and acquaint themselves with conditions on the ground, the Forest Ranger at Port McNeill will conduct interested parties to the area on Wednesday, Oct. 6, 1971 leaving the Gold River Ranger Station at 9:00 a.m. Transportation, if provided by the Forest Service will be at the prospective bidders' risk.

Sealed tenders for this contract will be received by the Chief Forester up to 4 p.m. Thursday, October 14, 1971.

Tenders will not be considered unless made out on the Tender form supplied, properly signed and witnessed, and accompanied by a deposit in the form of a certified cheque or money order in the sum of fifty dollars ($50.00) payable to the Minister of Finance.

Tenders must be submitted in the envelope marked "Tender for Tree Planting".

The lowest or any tender will not necessarily be accepted, and the Forest Service reserves the right to limit the numbers of contracts held by any party at any one time.

Planting stock required for the contract will be supplied free of charge by the Forest Service f.o.b. at a place designated by the Forest Service.

Particulars may be obtained from the Chief Forester, Parliament Buildings, Victoria; from the District Forester, Marine Building, Burrard St., Vancouver; or from the Forest Ranger at Box 70, Port McNeill.

F.S. 789 (a)

HAMILTON — All right, everybody, line up to pay now and die later. You can become a "life" member of the Hamilton Memorial Society for as little as $175 (it doesn't say how much down). And if the entire family should join, why, the savings will be terrific. With that bare-bones (pardon the pun) price you get a plain wooden coffin (you won't notice it anyway on THE day) and transportation of your body from home or hospitals to cemetery or crematorium. Warning: embalming, cremation or burial are not included.

JACKSON, Wyo. — Preventing forest fires is good, right? Wrong. Or so says **Lloyd Loope**, a Grande Teton national park research biologist. Forest fires are needed, he says, to maintain the ecological balance of a forest. Aspen, for instance, reproduce by sprouts rather than seeds and establish food stands after fires. If there are no fires, Aspen could become extinct.

DADE CITY, Fla. — Mr. and Mrs. **Sam Lathem** are going to have a body disinterred from their family plot. The pressure on them was too much after they received anonymous threatening telephone calls. **James Lewis**, 67, whose body is in dispute, was shot to death last month. His widow, poor and without a burial plot, turned to the Lathems for help. The Lathems helped. Why the upheaval? Lewis was a Negro. His body will be transferred to a Negro cemetery. The Lathems, of course, are white.

PALO ALTO, Calif. — Psst, wanna get a used water tower? For free? Just apply in person to **Jack Ruby** in San Jose who'll give the 16-ton, 95-foot high structure to you. The only hitch — you've got to tow it away yourself.

SAN QUENTIN, Calif. — We've all heard stories about the prison. Here's one with a new twist. Anyone visiting is urged not to wear blue denin trousers. He or she may never leave again. These trousers are prison uniform.

OXNARD, Calif. — Events-That-Could-Drive-a-Sane-Man Into-the-Looney-Bin department: **Merv Griffith**, 30, stops for gas. He leaves motor running, slams door. Jolt locks door, jars gears into reverse. Car backs out of service station, hits divider, goes into circular pattern in centre of one of the busiest intersections in city. Finally Griffith, in hot pursuit, smashes windshield, stops car. End of story. Psychiatrist, anyone?

LONDON — And now, the case of the Bible-thumping Royal Air Force pilot en route from Gander, Newfoundland. He was ordered to divert his VC10 airliner to Keflavik, Iceland, to pick up some equipment. The pilot answered: "Deuteronomy, Chapter 27, Verse 18." Airport officials chased down a Bible. It read: "Cursed be he that maketh the blind to wander out of the way. And all the people shall say amen." Amen.

MOSCOW — Vancouver Mayor **Tom Campbell** and his wife dined Thursday with the mayor of Moscow, **Vladimir Promyslov**. The Campbells are on their way to Odessa on invitation of that city's mayor, V. Shurko.

EDMONTON — An Edmonton artist named **Manwoman** has received a $500 Canada Council grant to build a one-string fiddle shaped like a human skull. Manwoman says the fiddle signifies "resurrection and triumph over death."

CHERRY AMY LEES, formerly of 3867 Cadboro Bay Road, Victoria, British Columbia, deceased.

NOTICE IS HEREBY GIVEN that creditors and others having claims against the estate of the above deceased are hereby required to send them to the undersigned Executor at P.O. Box 580, Victoria, B.C., before the 30th day of October, 1971, after which date the Executor will distribute the said estate among the parties entitled thereto having regard only to the claims of which it then has notice.

THE ROYAL TRUST COMPANY,
EXECUTOR,
By COX, TAYLOR, HOLMES & BARBER
Its Solicitors.
Its Solicitors.

TENDER ADVERTISEMENT

CENTRAL MORTGAGE AND HOUSING CORPORATION as a partner with the Province of British Columbia and the Corporation of the District of Saanich will receive sealed proposals plainly marked as to content and addressed to the undersigned up to 2:00 p.m., Victoria City Time, Thursday, October 21, 1971, for the design and construction of sixty (60) dwellings of two and three bedroom units in the form of detached, semi-detached and row housing in the District of Saanich, B.C. Housing to be in groups of twenty (20) units or less, and Proponent to supply land.

Proposal documents and Forms of Proposal can be obtained by Proponents at the address shown below and at Central Mortgage and Housing Corporation, 2256 West 12th Avenue, Vancouver 9, B.C. A deposit of $10.00 is required for each set of documents. This deposit is forfeited if the set of documents is not received at this office intact and in good condition on or before the tenth day following the date of contract award. Each proposal must be accompanied by a 10% Bid Bond or by a security deposit of 10% of the tender where the proposal does not exceed $250,000 plus 5% of the amount by which the proposal exceeds $250,000. The maximum amount of security deposit required by any proposal is $100,000.

Each security deposit shall be retained by Central Mortgage and Housing Corporation to ensure due performance of the contract.

Cash, a certified cheque, bearer or negotiable Dominion of Canada Bonds will be accepted as security deposit, unless other forms of security are authorized by the Chief Engineer. All cheques must be made payable to the order of Central Mortgage and Housing Corporation. The lowest or any proposal not necessarily accepted.

C. J. Dowling,
Manager,
Central Mortgage and Housing Corporation,
1138 Yates Street,
Victoria, B.C.

MLA Urges Co-operation

The International Joint Commission should have expanded power to settle Canadian and United States border disputes affecting conservation, Liberal MLA David Brousson (North Vancouver-Capilano) said this week.

In a speech to an executive meeting of the Pacific Northwest chapter of the Sierra Club Brousson said greater international co-operation is necessary as wilderness areas become fewer.

He cited plans by Seattle City Light and Power Corp. to raise the level of Ross Dam and flood B.C.'s Skagit Valley and the possibility of oil tanker shipping from Alaska down the province's west coast as examples of joint conservation problems.

A centennial road and camp building project at Chilliwack Lake will open access to Washington State wilderness areas Brousson said. This B.C. project is causing concern among Washington park branch officials, he said.

"The point is not that we are in any way opposing the engineers' project (at Chilliwack Lake) but simply that some co-ordination in planning and arrangements would have been desirable."

Catholics Warm To New Bid

LONDON (CP) — The way appeared open today for conditional Roman Catholic participation in the Northern Ireland government for the first time since partition 50 years ago.

The concession by Northern Ireland's main opposition Catholic party came as the House of Commons ended a two-day emergency debate on Ireland Thursday night.

Shortly before the debate ended, a man and a woman were killed in a bomb explosion in a Catholic area of Belfast, bringing the death toll to 44 in the last six weeks of intensified "troubles" in the North.

The possibility of entry by the Catholic minority into the wholly-Protestant Belfast government was unveiled in an exchange in the Commons between Labor member James Callaghan and Catholic member, Gerry Fitt, leader of the Northern Ireland Parliament's largest opposition group.

Fitt, head of the Social Democratic and Labor party, was asked if his party would be "willing to participate in a Northern Ireland government, which would obviously include Unionists, in order to bring Northern Ireland back from the edge of anarchy and civil war."

Fitt said his party is "willing and anxious to enter into negotiations to bring about a satisfactory solution to the Northern Ireland problem."

But he stressed that Prime Minister Brian Faulkner's Protestant-based government must abandon its new policy of interning suspected Republican terrorists without trial.

Tely Gives Notice

TORONTO (CP) — John Bassett, publisher of The Telegram, gave formal layoff notice today to all but 100 of the nefspaper's 1,200 employees but did not say when ublication will cease.

Bassett said in a statement posted on a bulletin board at the newspaper's offices that employees will have the choice of taking one week's salary for each six months of service, up to a maximum of 38 weeks pay, or wages for the remainder of the statutory 16-week period covered by the layoff notice.

Hitch-Hikers Abound But Rides Do Not

OTTAWA (CP) — Young travellers are concerned that there are too many hitch-hikers on the roads for all to get rides, a survey of transient youth in Canada this summer has found.

The survey of 222 persons aged 14-25 years and representing 20 cities was done for the Canadian Council on Social Development which is holding its annual meeting here.

The council is a national voluntary organization which analyses the causes of social breakdown and need.

Mrs. Charlotte Unsworth, the project assistant, told council members Thursday that most of those surveyed felt that a bus service for transients would be the answer.

"This service could be provided at a cheaper rate to enable more youth to travel," she said. "A bus service should also be provided in larger cities to transport youth from one end of the city to the other to enable them to proceed with their travel."

Ex-Teacher Dies in N.S.

Word has been received here of the recent death in Nova Scotia of Miss Nan Eaton.

Miss Eaton lived most of her life in this city, coming here in the 1920s when she joined the staff of Victoria High School, to teach mathematics.

She retired about 20 years ago, then travelled in Europe for a year before returning to teach at Malvern House School for several years and later to give private tutoring.

She is a past president of the Victoria University Women's Club and was active in the United Nations Association, Victoria branch.

It was Miss Eaton who organized the sale of UNICEF cards in the Victoria area and she continued this work until she left in 1968 to live in Nova Scotia, where she was born.

Smoked Salmon, Wine, Cheese On Menu

The men of St. Mary's Anglican Church in Metchosin will host their annual smoked salmon, wine and cheese party Saturday between 4 p.m. and 6 p.m. in the parish hall, 4354 Metchosin Road.

The salmon is caught and smoked by a parish member and other men handle the preparations. Local pianist Chris Fuller will provide the background music.

St. Mary's is the third oldest Anglican church in continuous use on Vancouver Island. The church was consecrated in 1873.

Jobless Rate Jumps

LONDON (AP) — The number of unemployed in Britain rose to 929,121 this month, the highest in 31 years and trade union officials feared the jobless total will reach one million by year's end. The figure, 24,831 over last month, is 3.9 per cent of the working population in England, Scotland and Wales, up sharply from 2.7 per cent a year ago.

New denture invention.

Plastic Cream discovery revolutionizes denture wearing.

For the first time science offers a plastic adhesive cream that helps hold dentures—both uppers and lowers—as they've never been held before. It forms an elastic membrane that helps hold dentures firmer for hours.

It's FIXODENT—the easy-to-use discovery that holds dentures firmer and more comfortably, too.

Because FIXODENT is so elastic, you may now bite harder, chew better, eat more naturally.

It's the nearest thing to having your own teeth again. FIXODENT Denture Adhesive Cream.

K mart
A Division of the S. S. Kresge Company Limited

DISCOUNT BOMBSHELLS
ON SALE SATURDAY ONLY
9 a.m. to 10 p.m.
WHILE QUANTITIES LAST

RHY'S DAVIS STRIP HOLDERS
Choice of strip, super strip, herring and minnow.
SPECIAL DISCOUNT PRICE
92¢

COWICHAN BAY BUCKTAILS
Extra large
Reg. K mart price 1.75
SPECIAL DISCOUNT PRICE
99¢
Tickets for Salmon Derby available from K mart's Sporting Goods Dept.

FISH 'N FILLET KNIFE
Rapala, made in Finland
Reg. K mart price 2.99
SPECIAL DISCOUNT PRICE
$2.17

FISHING REEL
5" steelite, with line guide.
Reg. K mart price 4.97
SPECIAL DISCOUNT PRICE
$3.97

ABE AND AL FLASHER
Luhr Jensen, size No. 1 and No. 2 chrome.
Reg. K mart price 3.37
SPECIAL DISCOUNT PRICE
$2.27

FISHING LINE
Charter — boat, monofilament, sizes 8 — 40 lb. test
Reg. K mart price 2.13
SPECIAL DISCOUNT PRICE
$1.63

UTILITY PAILS
Sturdy polyethelene pail. 10½" diameter.
Reg. K mart price 37c
SPECIAL DISCOUNT PRICE
2/67¢

SKIRT AND SLACK HANGERS
All wooden, set of three.
Reg. K mart price 1.97
SPECIAL DISCOUNT PRICE
63¢

MEN'S CASUAL TROUSERS
Perma press, washable, scotch guard treated.
Sizes 30 to 44.
Reg. Kmart price 8.97
SPECIAL DISCOUNT PRICE
$5.43

FOAM SLABS
Use for camping, or cut up to make cushions. Approx. 60"x36"x2".
Reg. K mart price 2.77
SPECIAL DISCOUNT PRICE
$1.77

S.T.P. OIL TREATMENT
SPECIAL DISCOUNT PRICE
93¢

Men's and Boys' RUNNERS
Track shoe design, low cut.
Sizes 1 to 12.
Reg. K mart price 7.76 and 8.76
SPECIAL DISCOUNT PRICE
$4.76

MAGNOLAX
Family laxative. Effective, gentle, pleasant, regular and mint flavour.
SPECIAL DISCOUNT PRICE
87¢

PANTY HOSE
One 9 size, 100% stretch nylon. Sizes S.M. and L.
Reg. K mart price 84c pair.
SPECIAL DISCOUNT PRICE
62¢ pr.

Shop Monday to Friday 10 a.m.-10 p.m., Sat. 9 a.m.-10 p.m.

LUNDS
926 FORT ST.
AUCTION
TOMOROOW 9:30 A.M.
View Today and Tomorrow 'til Saletime

1960 NASH
Metropolitan Convertible. Good Condition to Be Sold At 9:15 a.m.

1960 ROVER 3 Litre
Excellent Condition, Reasonable Reserve.

FURNISHINGS — RUGS
MAJOR APPLIANCES
GARDEN TOOLS
AND EQUIPMENT POWERED
TABLE and JIG SAWS
Bicycles, Collection of Stuffed Birds, "Viking" (Johnson) Outboard (Good order), Trailer Tires, Pin Ball Machine, Students' Oak Desk and chair, and Misc. lots.

LUNDS AUTHORITY'S AUCTIONEERS PHONE 386-3306

IT'S
KILSHAWS
1115 FORT ST.
AUCTION
Estate and Consigned
MODERN
FURNISHINGS
TONIGHT at 7 p.m.
Modern and Provincial Chesterfield Stes.
Hide-a-beds, Rockers, etc.
Mr. and Mrs. Bedroom Stes.
Tea Wagon, Dinette Sets, Chests, Dressers, Coffee and End Tables, Lamps
SHAG CARPETS
Refrigerators — Ranges
China, Glassware and Bric-a-Brac
KILSHAWS
Auctioneers Ltd. 384-6441
For Your Sale or Appraisal Call Kilshaws

SUBURBAN BODY & PAINT SERVICE
386-7712

HONDA
ONE YEAR GUARANTEE
3388 Douglas 382-2222
PEARSON

Come see the NEW CARS for '72
REFRESHMENTS SERVED
SEPTEMBER 24 AND 25
PETER POLLEN FORD
YATES AT COOK 384-1144

MONDAY - FRIDAY, 9 to 9, SAT. and SUN., 10 to 6
Mandel Interiors Ltd.
3995 QUADRA at McKENZIE PHONE 479-7121

Eric
Interior Decorator

Brian

Lynne

SUMMER END SALE
We're Clearing Our Summer Lines

CERAMICS
4¼ x 4¼ (In stock colors only) sq. ft. 49¢

IMPERIAL FOOTMAN
24-oz. Nylon shag (green and gold) sq. yd. 6.99

CENTRAL PARK
Sculptured nylon 6 Colors. sq. yd. INCLUDING INSTALLATION AND UNDERLAY. 6.99

TIFFANY
Short, tight, thick shag. 38-oz. sq. yd. 14.95

REMBRANDT
Short, tight, thick shag. 40-oz. sq. yd. 14.95

RANGER— Rubber Back
Tight loop, continuous filament, hard wearing nylon. sq. yd. 7.99

MOONLIGHT
Thick polyester shag. 28-oz. sq. yd. 8.50

Mandel's installation is UNCONDITIONALLY guaranteed for the life of your carpet.

Mandel Interiors Ltd.
NEW FALL INVENTORY NOW IN!
USE YOUR CHARGEX 7 DAYS A WEEK

Fred
Sales Manager

Pat

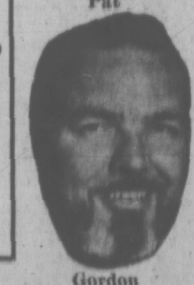
Gordon

MIDDLE-CLASS ANIMALS

MARMADUKE

"Now that you have him bedded down with his cold, where do WE sleep?"

THE FAMILY CIRCUS

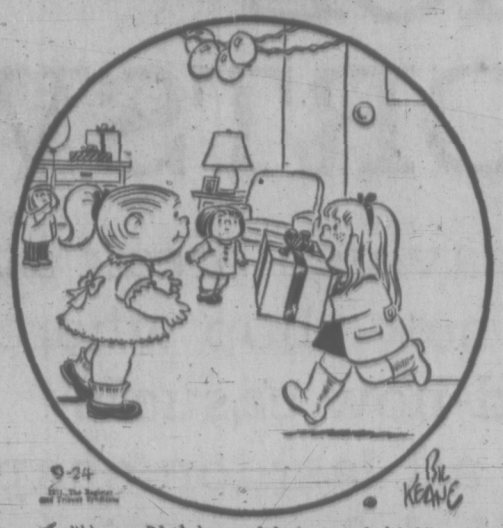

"Happy Birthday — it's a nurse's kit!"

PEANUTS

WIZARD OF ID

APARTMENT 3-G

MISS PEACH

B.C.

EB AND FLO

BROOM-HILDA

SNOJOE

MARK TRAIL

NANCY

HOME GARDEN

New Shrubs Gain in Hardiness

By HILDA BEASTALL

The gardener who has batches of shrub cuttings set in pots for rooting in a coldframe over winter will have the happy surprise of finding some have indeed already formed roots.

Hilda

Even the discovery that some favorite plant has sprouted its seed for us after being sown and tended carefully for a few weeks, scarcely equals the thrill of cuttings which root.

This is the way I still feel after 30 years of commercial propagating, and the reason why I shall probably continue the setting of a few cuttings until I die.

Cuttings of some of the easier shrubs which can be taken in late July and early August have already formed roots and will make more satisfactory plants if potted now.

Since most cuttings are only two, three or four inches in length for best results, they will go ahead earlier next spring if kept in a coldframe for the first winter.

Indeed, some shrubs are not winter hardy during the first winter, but gain hardiness as their wood matures. Even though well rooted, they will benefit from having the glass cover over later in winter when rains may become continuous and heavy.

The glass covers must be raised at all corners on blocks to allow free circulation of air; and can be lowered on nights of frost below 28 deg. F. with an extra mat covering over the glass if below 20 deg. F. is forecast.

For hardy outdoor shrub cuttings, the "potting" is not necessarily into pots but into small cans — six, eight or 10-ounce food sizes are recommended for the home gardener to use.

Wash the cans well, after the food is removed, punch two holes in the bottom end and two around the side base. These are to drain off excess moisture.

The soil mixture needs to be adapted to the type of plant — acid loving, neutral (average) or preferring some lime. A quarter of the volume should be a fairly coarse sand, since it is so easy to get too much water into the cans in winter. Recanning into larger sizes must be done in spring for most of the cuttings.

Remove the cuttings from the rooting pot either by turning the pot upside down if it is a three-inch; or lifting each cutting out separately with a narrow, one-inch bladed trowel.

Don't have the roots exposed for longer than it takes to lift the cutting from the rooting pot to the new can of soil. Have the hole made with the narrow bladed trowel — deep enough and wide enough to take the roots without crowding. Tap the can sharply on the bench and firm the soil gently around the stem with the fingers.

Water a little; the soil mixture should be damp but not wet when put into the can.

Set the cans where they will be shaded from sun and wind, yet get air and light. In a few days the plants will look wonderful. Don't be tempted to give any kind of fertilizers; these new plants must endure winter outdoors, and must be strong and sturdy.

KARPIN ON BRIDGE

By FRED KARPIN

In the world of professional sports, one of the best bridge players is Wes Parker, the first baseman of the Los Angeles Dodgers baseball team. He learned the game from an excellent player, his father, in 1962.

Back in 1965, he was probably one of the few players who looked forward to taking road trips via airplane during the season. The reason is easily understandable: As soon as the team got into the plane, the foursome of Don Drysdale, Wally Moon, Junior Gilliam, and Parker started playing bridge. They were all about equal in ability, so the game was a most enjoyable one.

Here is one of the deals that Parker played during a trip. He was the South declarer.

North-South vulnerable. South deals.

NORTH
♠ J 5
♡ A 8 4 3
◇ J 9 2
♣ 7 6 4 2

WEST
♠ K 10 8 4 2
♡ 9 6
◇ 5 4
♣ Q 10 9 3

EAST
♠ Q 9 7
♡ Q J 10 5
◇ K 8 7 6
♣ J 8

SOUTH
♠ A 6 3
♡ K 7 2
◇ A Q 10 3
♣ A K 5

The bidding:

South	West	North	East
1 ◇	Pass	1 ♡	Pass
3 NT	Pass	Pass	Pass

Opening lead: Four of ♠.

On West's opening spade lead, Parker put up dummy's jack, which was covered by East's queen. The queen was allowed to win. The nine of spades was returned, and this too was permitted to capture the trick. A third spade lead was taken by South's ace, a heart being discarded from dummy.

It was perfectly obvious that the diamond suit had to be attacked. So Parker entered dummy (for the first and last time) via dummy's sole entry, the ace of hearts, for the purpose of taking the diamond finesse against East's hoped-for king.

Had declarer made the mistake of leading the jack of diamonds, he would have gone down. The jack would n have won the trick, but when Parker then took another diamond finesse, he would have been compelled to win the trick in his hand, with either the ten or queen. All he would now make would be three diamond tricks, since he would be unable to reach dummy to take a third diamond finesse.

But Parker did not commit the error of leading the jack on the initial diamond finesse. Instead, he properly played the nine. When East followed suit with the six, South dropped the three. Next came the jack of diamonds, South following with the ten when East again played low. Dummy's remaining diamond was led next, South finessing his gueen successfully. Nine tricks were now there for the taking: One spade, two hearts, four diamonds, and two clubs.

Fun with Figures

By TAH HUNTER

"It's funny about the ages of your brothers," said John, putting away his pen. "I just figured out something."

"All three spaced two years apart?" Jane shook her head. "That's nothing."

John smiled. "But this is," he told her. "If you add together the squares of their ages you get a number with all its digits the same."

What were the ages?

(Answer Monday)

Yesterday's answer: Hotter was 103284.

CRYPTIC CROSSWORD

ANSWER TO THURSDAY'S PUZZLE

ACROSS
6 The good
7 Steed
9 Men
10 Samaritan
12 Pain-killers
15 Reinforcing
17 Courtesan
19 Ate
21 Cease
22 Renewal

DOWN
1 Wheel
2 Age
3 Coda
4 Stripling
5 Remarry
8 Maniac
11 Laundress
13 Nooses
14 Deposed
16 Steak
18 Awed
20 Leg

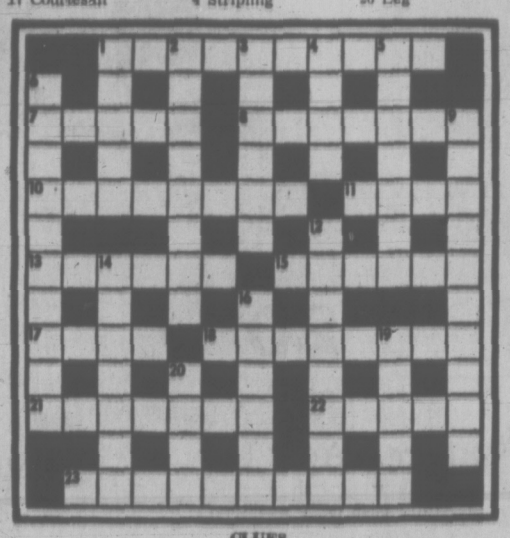

CLUES

ACROSS
1 Showing the film as something outstanding (10)
7 See 18 Across
8 Its spread may cause concern to one no longer young (7)
10 Electrical coils made by steel-men (8)
11 He can't be relied upon to put the fence back (4)
13 Destroy the good looks of French countenance (6)
15 They're devilish if set back by conclusions (6)
17 They get engaged in the machine-shop (4)
18 and 7 Across. Putting the maker's name on golf-clubs — they leave a lasting impression (8-5)
21 As tennis players, they may be employed in a mass (7)
22 He will be discovered in a dubious act (5)
23 A cord and tangled net becomes constructive (10)

DOWN
1 Inclined to be lying (5)
2 See 14 Down
3 Absence of friendship will involve me in tiny disturbance (6)
4 Never fails to come back, having reached the lowest ebb (4)
5 Nothing to hold down a particular viewpoint (7)
6 Even when healthy these creatures may drop down (5-5)
9 Two pairs of spectacles, one hears used by marksmen! (10)
12 Outstanding point of the hostelry situated in a different place (8)
14 and 2 Down. Could they be statistics supplied by the orator? (7, 2, 6)
16 Where a man has to take his time (6)
19 Fatuous writer makes a come-back in it (5)
20 Sigh of distress from some of the late arrivals (4)

SOLUTION MONDAY

Industry To Tell Viewpoint

NORTH COWICHAN — Resource officials from a forestry company will explain industry's viewpoint in respect to the Nitinat Triangle areas in relationship to the West Coast Trail at a special Cowichan Valley Regional District Board meeting Wednesday.

Board secretary Peter Hayward invited North Cowichan Council members to the meeting at 7:30 p.m. at their municipal hall.

"As the West Coast Trail parallels the coast along the entire western land boundary of the regional district, the board is now in the process of obtaining information from the various organizations involved and concerned in the future development of the area," Hayward said.

NOTICE TO CREDITORS AND OTHERS
CHARLES HAVELOCK GREENE, DECEASED

NOTICE IS HEREBY GIVEN that creditors and others having claims against the estate of Charles Havelock Greene, deceased, late of 2564 Colquitz Avenue, Victoria, British Columbia, are required to send particulars thereof in writing to deVilliers, Jones, Emery & Carfra, solicitors for the Executrix, at 31 Bastion Square, Victoria, British Columbia, before the 8th day of November, 1971, after which date the Executrix will distribute the said estate amongst the parties entitled thereto, having regard only to the claims of which she then has notice.

MILDRED JOHNSTON,
Executrix.

deVILLIERS, JONES, EMERY & CARFRA,
solicitors.

NOTICE TO CONTRACTORS
TREE PLANTING

Project No. 92L 5-18; Atluck Lake

Contractors are advised that the British Columbia Forest Service intends to let a Planting Contract in the Fall of 1971 for the planting of 229,000 trees on 590 acres more or less situated on T.L.'s 4403, 4403, 4404, 4407, 4438, 4439, approximately 3 miles West of Atluck Lake, Vancouver Island.

NOTE: Although this contract is due for award in the Fall of 1971, the area will not be planted until the spring of 1972.

In order that prospective bidders may have an opportunity to view the planting site and acquaint themselves with conditions on the ground, the Forest Ranger at Port McNeill will conduct interested parties to the area on Wednesday, Oct. 6, 1971 leaving the Gold River Ranger Station at 9:00 a.m. Transportation, if provided by the Forest Service will be at the prospective bidders' risk.

Sealed tenders for this contract will be received by the Chief Forester up to 4 p.m. Thursday, October 14, 1971.

Tenders will not be considered unless made out on the Tender form supplied, properly signed and witnessed, and accompanied by a deposit in the form of a certified cheque or money order in the sum of fifty dollars ($50.00) payable to the Minister of Finance.

Tenders must be submitted in the envelope marked "Tender for Tree Planting".

The lowest or any tender will not necessarily be accepted, and the Forest Service reserves the right to limit the numbers of contracts held by any party at any one time.

Planting stock required for the contract will be supplied free of charge by the Forest Service f.o.b. at a place designated by the Forest Service.

Particulars may be obtained from the Chief Forester, Parliament Buildings, Victoria; from the District Forester, Marine Building, Burrard St., Vancouver; or from the Forest Ranger at Box 70, Port McNeill.

F.S. 789 (a)

LUNDS
926 FORT ST.
AUCTION
TOMOROW 9:30 A.M.
View Today and Tomorrow 'til Saletime

1960 NASH
Metropolitan Convertible. Good Condition to Be Sold At 9:15 a.m.

1960 ROVER 3 Litre
Excellent Condition, Reasonable Reserve.

FURNISHINGS — RUGS
MAJOR APPLIANCES
GARDEN TOOLS
AND EQUIPMENT
POWERED
TABLE and JIG SAWS

Bicycles, Collection of Stuffed Birds, "Viking" (Johnson) Outboard (Good order), Trailer Tires, Pin Ball Machine, Students' Oak Desk and chair, and Misc. lots.

LUNDS AUCTIONEERS & APPRAISERS LTD. PHONE 386-3308

IT'S
KILSHAWS
1115 FORT ST.
AUCTION
Estate and Consigned
MODERN
FURNISHINGS
TONIGHT at 7 p.m.
Modern and Provincial Chesterfield Stes.
Hide-a-beds, Rockers, etc.
Mr. and Mrs. Bedroom Stes.
Tea Wagon, Dinette Sets, Chests, Dressers, Coffee and End Tables, Lamps
SHAG CARPETS
Refrigerators — Ranges
China, Glassware and Bric-a-Brac
KILSHAWS
Auctioneers Ltd. 384-6441
For Your Sale or Appraisal Call Kilshaws

HAMILTON — All right, everybody, line up to pay now and die later. You can become a "life" member of the Hamilton Memorial Society for as little as $175 (it doesn't say how much down). And if the entire family should join, why, the savings will be terrific. With that bare-bones (pardon the pun) price you get a plain wooden coffin (you won't notice it anyway on THE day) and transportation of your body from home or hospitals to cemetery or crematorium. Warning: embalming, cremation or burial are not included.

JACKSON, Wyo. — Preventing forest fires is good, right? Wrong. Or so says **Lloyd Loope**, a Grande Teton national park research biologist. Forest fires are needed, he says, to maintain the ecological balance of a forest. Aspen, for instance, reproduce by sprouts rather than seeds and establish food stands after fires. If there are no fires, Aspen could become extinct.

DADE CITY, Fla. — Mr. and Mrs. **Sam Lathem** are going to have a body disinterred from their family plot. The pressure on them was too much after they received anonymous threatening telephone calls. **James Lewis**, 67, whose body is in dispute, was shot to death last month. His widow, poor and without a burial plot, turned to the Lathems for help. The Lathems helped. Why the upheaval? Lewis was a Negro. His body will be transferred to a Negro cemetery. The Lathems, of course, are white.

PALO ALTO, Calif. — Psst, wanna get a used water tower? For free? Just apply in person to **Jack Ruby** in San Jose who'll give the 16-ton, 95-foot high structure to you. The only hitch — you've got to tow it away yourself.

SAN QUENTIN, Calif. — We've all heard stories about the prison. Here's one with a new twist. Anyone visiting is urged not to wear blue denim trousers. He or she may never leave again. These trousers are prison uniform.

OXNARD, Calif. — Events-That-Could-Drive-a-Sane-Man-Into-the-Looney-Bin department: **Merv Griffith**, 30, stops for gas. He leaves motor running, slams door. Jolt locks door, jars gears into reverse. Car backs out of service station, hits divider, goes into circular pattern in centre of one of the busiest intersections in city. Finally Griffith, in hot pursuit, smashes windshield, stops car. End of story. Psychiatrist, anyone?

LONDON — And now, the case of the Bible-thumping Royal Air Force pilot en route from Gander, Newfoundland. He was ordered to divert his VC10 airliner to Keflavik, Iceland, to pick up some equipment. The pilot answered: "Deuteronomy, Chapter 27, Verse 18." Airport officials chased down a Bible. It read: "Cursed be he that maketh the blind to wander out of the way. And all the people shall say amen." Amen.

MOSCOW — Vancouver Mayor **Tom Campbell** and his wife dined Thursday with the mayor of Moscow, **Vladimir Promyslov**. The Campbells are on their way to Odessa on invitation of that city's mayor, V. Shurko.

EDMONTON — An Edmonton artist named **Manwoman** has received a $500 Canada Council grant to build a one-string fiddle shaped like a human skull. Manwoman says the fiddle signifies "resurrection and triumph over death."

CHERRY AMY LEES, formerly of 3362 Cadboro Bay Road, Victoria, British Columbia, deceased.

NOTICE IS HEREBY GIVEN that creditors and others having claims against the estate of the above deceased are hereby required to send them to the undersigned Executor at P.O. Box 580, Victoria, B.C., before the 20th day of October, 1971, after which date the Executor will distribute the said estate among the parties entitled thereto having regard only to the claims of which it then has notice.

THE ROYAL TRUST COMPANY,
EXECUTOR,
By COX, TAYLOR, HOLMES & BARBER
R's Solicitors,
Its Solicitors.

TENDER ADVERTISEMENT

CENTRAL MORTGAGE AND HOUSING CORPORATION as a partner with the Province of British Columbia and the Corporation of the District of Saanich will receive sealed proposals plainly marked as to content and addressed to the undersigned up to 2:00 p.m., Victoria City Time, Thursday, October 21, 1971, for the design and construction of sixty (60) dwellings of two and three bedroom units in the form of detached, semi-detached and row housing in the District of Saanich, B.C. Housing to be in groups of twenty (20) units or less, and Proponent to supply land.

Proposal documents and Forms of Proposal can be obtained by Proponents at the address shown below and at Central Mortgage and Housing Corporation, 2286 West 12th Avenue, Vancouver 9, B.C. A deposit of $10.00 is required for each set of documents. This deposit is forfeited if the set of documents is not received at this office intact and in good condition on or before the tenth day following the date of contract award. Each proposal must be accompanied by a 10% Bid Bond or by a security deposit of 10% of the tender where the proposal does not exceed $250,000 plus 5% of the amount by which the proposal exceeds $250,000. The maximum amount of security deposit required by any proposal is $100,000.

Each security deposit shall be retained by Central Mortgage and Housing Corporation to ensure due performance of the contract.

Cash, a certified cheque, bearer or negotiable Dominion of Canada Bonds will be accepted as security deposit, unless other forms of security are authorized by the Chief Engineer. All cheques must be made payable to the order of Central Mortgage and Housing Corporation. The lowest or any proposal not necessarily accepted.

C. J. Dowling,
Manager,
Central Mortgage and Housing Corporation,
1133 Yates Street,
Victoria, B.C.

Catholics Warm To New Bid

LONDON (CP) — The way appeared open today for conditional Roman Catholic participation in the Northern Ireland government for the first time since partition 50 years ago.

The concession by Northern Ireland's main opposition Catholic party came as the House of Commons ended a two-day emergency debate on Ireland Thursday night.

Shortly before the debate ended, a man and a woman were killed in a bomb explosion in a Catholic area of Belfast, bringing the death toll to 44 in the last six weeks of intensified "troubles" in the North.

The possibility of entry by the Catholic minority into the wholly-Protestant Belfast government was unveiled in an exchange in the Commons between Labor member James Callaghan and Catholic member, Gerry Fitt, leader of the Northern Ireland Parliament's largest opposition group.

Fitt, head of the Social Democratic and Labor party, was asked if his party would be "willing to participate in a Northern Ireland government, which would obviously include Unionists, in order to bring Northern Ireland back from the edge of anarchy and civil war."

Fitt said his party is "willing and anxious to enter into negotiations to bring about a satisfactory solution to the Northern Ireland problem."

But he stressed that Prime Minister Brian Faulkner's Protestant-based government must abandon its new policy of interning suspected Republican terrorists without trial.

MLA Urges Co-operation

The International Joint Commission should have expanded power to settle Canadian and United States border disputes affecting conservation, Liberal MLA David Brousson (North Vancouver-Capilano) said this week.

In a speech to an executive meeting of the Pacific Northwest chapter of the Sierra Club Brousson said greater international co-operation is necessary as wilderness areas become fewer.

He cited plans by Seattle City Light and Power Corp. to raise the level of Ross Dam and flood B.C.'s Skagit Valley and the possibility of oil tanker shipping from Alaska down the province's west coast as examples of joint conservation problems.

A centennial road and camp building project at Chilliwack Lake will open access to Washington State wilderness areas Brousson said. This B.C. project is causing concern among Washington park branch officials, he said.

"The point is not that we are in any way opposing the engineers' project (at Chilliwack Lake) but simply that some co-ordination in planning and arrangements would have been desirable."

SUBURBAN
BODY & PAINT SERVICE
386-7712

Hitch-Hikers Abound But Rides Do Not

OTTAWA (CP) — Young travellers are concerned that there are too many hitch-hikers on the roads for all to get rides, a survey of transient youth in Canada this summer has found.

The survey of 222 persons aged 14-25 years and representing 20 cities was done for the Canadian Council on Social Development which is holding its annual meeting here.

The council is a national voluntary organization which analyses the causes of social breakdown and need.

Mrs. Charlotte Unsworth, the project assistant, told council members Thursday that most of those surveyed felt that a bus service for transients would be the answer.

"This service could be provided at a cheaper rate to enable more youth to travel," she said. "A bus service should also be provided in larger cities to transport youth from one end of the city to the other to enable them to proceed with their travel."

Ex-Teacher Dies in N.S.

Word has been received here of the recent death in Nova Scotia of Miss Nan Eaton.

Miss Eaton lived most of her life in this city, coming here in the 1920s when she joined the staff of Victoria High School, to teach mathematics.

She retired about 20 years ago, then travelled in Europe for a year before returning to teach at Malvern House School for several years and later to give private tutoring.

She is a past president of the Victoria University Women's Club and was active in the United Nations Association, Victoria branch.

It was Miss Eaton who organized the sale of UNICEF cards in the Victoria area and she continued this work until she left in 1968 to live in Nova Scotia, where she was born.

Smoked Salmon, Wine, Cheese On Menu

The men of St. Mary's Anglican Church in Metchosin will host their annual smoked salmon, wine and cheese party Saturday between 4 p.m. and 6 p.m. in the parish hall, 4354 Metchosin Road.

The salmon is caught and smoked by a parish member and other men handle the preparations. Local pianist Chris Fuller will provide the background music.

St. Mary's is the third oldest Anglican church in continuous use on Vancouver Island. The church was consecrated in 1873.

Tely Gives Notice

TORONTO (CP) — John Bassett, publisher of The Telegram, gave formal layoff notice today to all but 100 of the nefspaper's 1,200 employees but did not say when ublication will cease.

Bassett said in a statement posted on a bulletin board at the newspaper's offices that employees will have the choice of taking one week's salary for each six months of service, up to a maximum of 38 weeks pay, or wages for the remainder of the statutory 16-week period covered by the layoff notice.

HONDA
ONE YEAR GUARANTEE
3388 Douglas 382-2222
PEARSON

Come see the
NEW CARS for '72
REFRESHMENTS SERVED
SEPTEMBER 24 AND 25
PETER POLLEN FORD
YATES AT COOK 384-1144

Jobless Rate Jumps

LONDON (AP) — The number of unemployed in Britain rose to 929,121 this month, the highest in 31 years and trade union officials feared the jobless total will reach one million by year's end. The figure, 24,831 over last month, is 3.9 per cent of the working population in England, Scotland and Wales, up sharply from 2.7 per cent a year ago.

New denture invention.
Plastic Cream discovery revolutionizes denture wearing.

For the first time science offers a plastic adhesive cream that helps hold dentures—both uppers and lowers—as they've never been held before. It forms an elastic membrane that helps hold dentures firmer for hours.

It's FIXODENT™—the easy-to-use discovery that holds dentures firmer and more comfortably, too.

Because FIXODENT is an elastic, you may now bite harder, chew better, eat more naturally.

It's the nearest thing to having your own teeth again. FIXODENT Denture Adhesive Cream.

Kmart
A Division of the S. S. Kresge Company Limited
DISCOUNT BOMBSHELLS
ON SALE SATURDAY ONLY
9 a.m. to 10 p.m.
WHILE QUANTITIES LAST

RHY'S DAVIS STRIP HOLDERS
Choice of strip, super strip, herring and minnow.
SPECIAL DISCOUNT PRICE
92¢

COWICHAN BAY BUCKTAILS
Extra large
Reg. K mart price 1.75
SPECIAL DISCOUNT PRICE
99¢
Tickets for Salmon Derby available from K mart's Sporting Goods Dept.

FISH 'N FILLET KNIFE
Rapala, made in Finland
Reg. K mart price 3.99
SPECIAL DISCOUNT PRICE
$2.17

FISHING REEL
5" steelite, with line guide.
Reg. K mart price 4.97
SPECIAL DISCOUNT PRICE
$3.97

ABE AND AL FLASHER
Luhr Jensen, size No. 1 and No. 2 chrome.
Reg. K mart price 3.37
SPECIAL DISCOUNT PRICE
$2.27

FISHING LINE
Charter — boat, monofilament, sizes 6 — 40 lb. test
Reg. K mart price 2.13
SPECIAL DISCOUNT PRICE
$1.63

UTILITY PAILS
Sturdy polyethelene pail. 10½" diameter.
Reg. K mart price 97c
SPECIAL DISCOUNT PRICE
2/67¢

SKIRT AND SLACK HANGERS
All wooden, set of three.
Reg. K mart price 1.07
SPECIAL DISCOUNT PRICE
63¢

MEN'S CASUAL TROUSERS
Perma press, washable, scotch guard treated.
Sizes 30 to 44.
Reg. Kmart price 8.97
SPECIAL DISCOUNT PRICE
$5.43

FOAM SLABS
Use for camping or cut up to make cushions. Approx. 80"x24"x2".
Reg. K mart price 2.37
SPECIAL DISCOUNT PRICE
$1.77

S.T.P. OIL TREATMENT
SPECIAL DISCOUNT PRICE
93¢

Men's and Boys' RUNNERS
Track shoe design, low cut.
Sizes 1 to 12.
Reg. K mart price 7.76 and 8.76
SPECIAL DISCOUNT PRICE
$4.76

MAGNOLAX
Family laxative. Effective, gentle, pleasant, regular and mint-flavour.
SPECIAL DISCOUNT PRICE
87¢

PANTY HOSE
One 0 size, 100% stretch nylon. Sizes S.M. and L.
Reg. K mart price 94c pair
SPECIAL DISCOUNT PRICE
62¢ pr.

Shop Monday to Friday 10 a.m.-10 p.m., Sat. 9 a.m.-10 p.m.

MONDAY - FRIDAY, 9 to 9, SAT. and SUN., 10 to 6
Mandel Interiors Ltd.
3995 QUADRA at McKENZIE PHONE 479-7121

Eric
Interior Decorator

Brian

Lynne

SUMMER END SALE
We're Clearing Our Summer Lines

CERAMICS
4¼ x 4¼
(In stock colors only)
sq. ft. 49¢

IMPERIAL FOOTMAN
24-oz. Nylon shag
(green and gold)
sq. yd. 6.99

CENTRAL PARK
Sculptured nylon
6 Colors.
sq. yd. INCLUDING INSTALLATION AND UNDERLAY 6.99

TIFFANY
Short, tight, thick shag.
28-oz.
sq. yd. 14.95

REMBRANDT
Short, tight, thick shag.
40-oz.
sq. yd. 14.95

RANGER— Rubber Back
Tight loop, continuous filament, hard wearing nylon.
sq. yd. 7.99

MOONLIGHT
Thick polyester shag.
28-oz.
sq. yd. 8.50

Mandel's installation is UNCONDITIONALLY guaranteed for the life of your carpet.

Mandel Interiors Ltd.
NEW FALL INVENTORY NOW IN!
USE YOUR CHARGEX 7 DAYS A WEEK

Fred
Sales Manager

Pat

Gordon

MIDDLE-CLASS ANIMALS

MARMADUKE

"Now that you have him bedded down with his cold, where do WE sleep?"

THE FAMILY CIRCUS

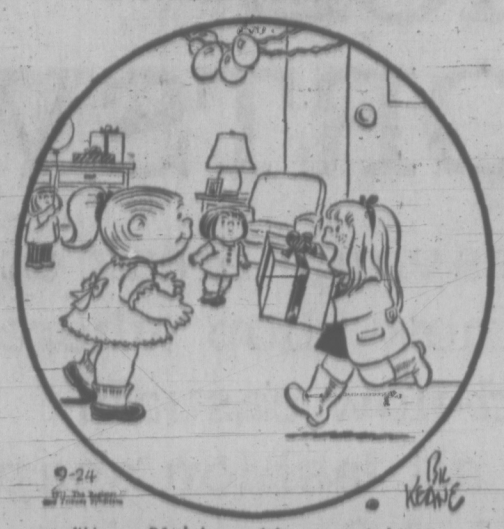

"Happy Birthday — it's a nurse's kit!"

PEANUTS

WIZARD OF ID

APARTMENT 3-G

MISS PEACH

B.C.

EB AND FLO

BROOM-HILDA

SNOJOE

MARK TRAIL

NANCY

HOME GARDEN

New Shrubs Gain in Hardiness

By HILDA BEASTALL

The gardener who has batches of shrub cuttings set in pots for rooting in a coldframe over winter will have the happy surprise of finding some have indeed already formed roots.

Even the discovery that some favorite plant has sprouted its seed for us after being sown and tended carefully for a few weeks, scarcely equals the thrill of cuttings which root.

Hilda

This is the way I still feel after 30 years of commercial propagating, and the reason why I shall probably continue the setting of a few cuttings until I die.

Cuttings of some of the easier shrubs which can be taken in late July and early August have already formed roots and will make more satisfactory plants if potted now.

Since most cuttings are only two, three or four inches in length for best results, they will go ahead earlier next spring if kept in a coldframe for the first winter.

Indeed, some shrubs are not winter hardy during the first winter, but gain hardiness as their wood matures. Even though well rooted, they will benefit from having the glass cover over later in winter when rains may become continuous and heavy.

The glass covers must be raised at all corners on blocks to allow free circulation of air; and can be lowered on nights of frost below 28 deg. F. with an extra mat covering over the glass if below 20 deg. F. is forecast.

For hardy outdoor shrub cuttings, the "potting" is not necessarily into pots but into small cans — six, eight or 10-ounce food sizes are recommended for the home gardener to use.

Wash the cans well, after the food is removed, punch two holes in the bottom end and two around the side base. These are to drain off excess moisture.

The soil mixture needs to be adapted to the type of plant — acid loving, neutral (average) or preferring some lime. A quarter of the volume should be a fairly coarse sand, since it is so easy to get too much water into the cans in winter. Recanning into larger sizes must be done in spring for most of the cuttings.

Remove the cuttings from the rooting pot either by turning the pot upside down if it is a three-inch; or lifting each cutting out separately with a narrow, one-inch bladed trowel.

Don't have the roots exposed for longer than it takes to lift the cutting from the rooting pot to the new can of soil. Have the hole made with the narrow bladed trowel — deep enough and wide enough to take the roots without crowding. Tap the can sharply on the bench and firm the soil gently around the stem with the fingers.

Water a little; the soil mixture should be damp but not wet when put into the can.

Set the cans where they will be shaded from sun and wind, yet get air and light. In a few days the plants will look wonderful. Don't be tempted to give any kind of fertilizers; these new plants must endure winter outdoors, and must be strong and sturdy.

KARPIN ON BRIDGE

By FRED KARPIN

In the world of professional sports, one of the best bridge players is Wes Parker, the first baseman of the Los Angeles Dodgers baseball team. He learned the game from an excellent player, his father, in 1962.

Back in 1965, he was probably one of the few players who looked forward to taking road trips via airplane during the season. The reason is easily understandable: As soon as the team got into the plane, the foursome of Don Drysdale, Wally Moon, Junior Gilliam, and Parker started playing bridge. They were all about equal in ability, so the game was a most enjoyable one.

Here is one of the deals that Parker played during a trip. He was the South declarer.

North-South vulnerable. South deals.

NORTH
♠ J 5
♡ A 8 4 3
◇ J 9 2
♣ 7 6 4 2

WEST
♠ K 10 8 4 2
♡ 9 6
◇ 5 4
♣ Q 10 9 3

EAST
♠ Q 9 7
♡ Q J 10 5
◇ K 8 7 6
♣ J 8

SOUTH
♠ A 6 3
♡ K 7 2
◇ A Q 10 3
♣ A K 5

The bidding:

South	West	North	East
1 ◇	Pass	1 ♡	Pass
3 NT	Pass	Pass	Pass

Opening lead: Four of ♠.

On West's opening spade lead, Parker put up dummy's jack, which was covered by East's queen. The queen was allowed to win. The nine of spades was returned, and this too was permitted to capture the trick. A third spade lead was taken by South's ace, a heart being discarded from dummy.

It was perfectly obvious that the diamond suit had to be attacked. So Parker entered dummy (for the first and last time) via dummy's sole entry, the ace of hearts, for the purpose of taking the diamond finesse against East's hoped-for king.

Had declarer made the mistake of leading the jack of diamonds, he would have gone down. The jack would have won the trick, but when Parker then took another diamond finesse, he would have been compelled to win the trick in his hand, with either the ten or queen. All he would now make would be three diamond tricks, since he would be unable to reach dummy to take a third diamond finesse.

But Parker did not commit the error of leading the jack on the initial diamond finesse. Instead, he properly played the nine. When East followed suit with the six, South dropped the three. Next came the jack of diamonds, South following with the ten when East again played low. Dummy's remaining diamond was led next, South finessing his queen successfully. Nine tricks were now there for the taking: One spade, two hearts, four diamonds, and two clubs.

fun with figures

By TAH HOWLER

"It's funny about the ages of your brothers," said John, putting away his pen. "I just figured out something."

"All three spaced two years apart?" Jane shook her head. "That's nothing."

John smiled. "But this is," he told her. "If you add together the squares of their ages you get a number with all its digits the same."

What were the ages?

(Answer Monday)

Yesterday's answer: Hotter was 102284.

CRYPTIC CROSSWORD

ANSWER TO THURSDAY'S PUZZLE

ACROSS
6 The good
7 Steed
9 Men
10 Samaritan
12 Pain-killers
15 Reinforcing
17 Courtesan
19 Ate
21 Cease
22 Renewal

DOWN
1 Wheel
2 Age
3 Coda
4 Stripling
5 Remarry
8 Maniac
11 Laundress
13 Nooses
14 Deposed
16 Steak
18 Awed
20 Leg

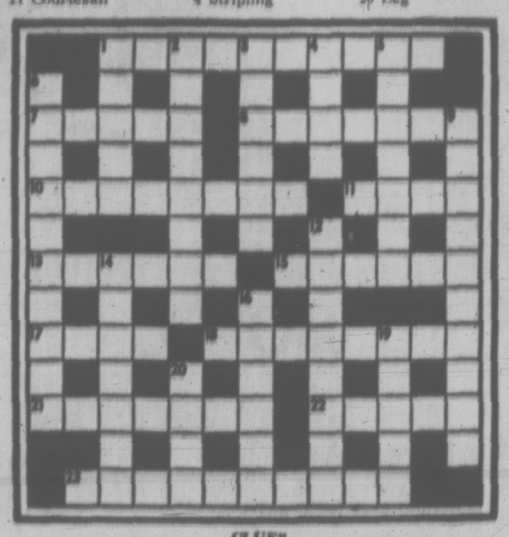

CLUES

ACROSS
1 Showing the film as something outstanding (10)
7 See 18 Across
8 Its spread may cause concern to one no longer young (7)
10 Electrical coils made by steel-men (8)
11 He can't be relied upon to put the fence back (4)
13 Destroy the good looks of French countenance (6)
15 They're devilish if set back by conclusions (6)
17 They get engaged in the machine-shop (4)
18 and 7 Across. Putting the maker's name on golf-clubs — they leave a lasting impression (8-5)
21 As tennis players, they may be employed in a mass (7)
22 He will be discovered in a dubious act (5)
23 A cord and tangled net becomes constructive (10)

DOWN
1 Inclined to be lying (5)
2 See 14 Down
3 Absence of friendship will involve me in tiny disturbance (6)
4 Never fails to come back, having reached the lowest ebb (4)
5 Nothing to hold down a particular viewpoint (7)
6 Even when healthy these creatures may drop down (5-5)
9 Two pairs of spectacles, one hears used by marksmen! (10)
12 Outstanding point of the hostelry situated in a different place (8)
14 and 2 Down. Could they be statistics supplied by the orator? (7, 2, 6)
16 Where a man has to take his time (6)
19 Famous writer makes a come-back in it (5)
20 Sigh of distress from some of the late arrivals (4)

SOLUTION MONDAY

POPULAR PRICE SPORTSWEAR

Take a savings break at Eaton's new shop where here-and-now casuals come in all fashion shapes at skinnied down prices

Experience a fashion fling that puts you out-front in style at budget-easy prices. Great looking co-ordinates — suits, pant outfits, skirts, action wear and sportswear — the casuals you love. All gathered in one shop for easy selection. Come shop soon. Our Opening Day shopper values demonstrate the kind of buys you'll find every day.

Peasant Ethnic Embroidery

A. And high neck styling are the here-and-now points of fashion in this 2-piece pant suit. Belted top with pull-on pants. Bonded Orlon. Sizes 12 to 16 in brown and navy colours.

20.00

Co-Ordinated Shirt Look

C. Updated in a 2-piecer. The top 2-toned, belted and with buttoned cuffs to add colour contrast to monotone pull-on pants. A fashion classic in polyester rib. Sizes 10 to 16.

26.00

Multiple Textures Add Up

B. to layered look with a creamy crepe shirt setting off tweedy flares and matching vest with suede-look cut-out inserts. This 3-piece go-everywhere outfit in sizes 10 to 16.

26.00

Hot Pants for Fall Wear

D. Styled for office and campus. Note colour contrast at collar, sleeve and hot pants hem. Overskirt has front slit and slight flare. Bonded Orlon. Sizes 10 to 16. (Turtle neck not included).

16.00

Popular Price Sportwear, Located on the Floor of Fashion, adjacent to the Wig Salon.

EATON'S

THERE'S THOSE FOR YOU DOWNTOWN

Eaton's Saturday Store Hours: 9:00 a.m. to 5:30 p.m.
Store Information 382-7141

Weather
Mostly Sunny, Cool
Details on Page 15

Victoria Daily Times

88th Year, No. 90 ★★★ VICTORIA, B.C., FRIDAY, SEPTEMBER 24, 1971 ★★★

TODAY'S NEWS TODAY
Classified 386-2121
Telephone 382-3131
10 CENTS DAILY
15 CENTS SATURDAY

15 MORE MAY NOT RETURN

U.K. Expels 90 Soviet 'Spies'

ARMY READY IN CASE OF QUEBEC TROUBLE

QUEBEC (CP) — Soldiers at Canadian Forces Vase Valcartier are reported to be ready for a "troop movement as part of a NATO exercise," but a spokesman at the base declined to say if the exercise was a protective measure against a possible strike Sunday by provincial policemen.

In Montreal, The Gazette said Justice Minister Jerome Choquette affirmed the army "may" have been warned to be ready to step in if Quebec's 3,000 provincial policemen go on strike.

Guy Magnan, president of the Quebec Provincial Police Association, asked Premier Bourassa Thursday to intervene "urgently" in the association's dispute with the QPP over the proposed new contract.

Go After Nixon, Trudeau Told

OTTAWA (CP) — Prime Minister Trudeau said today he has neither phoned nor written President Nixon about his economic moves which are damaging Canada.

★

George Hees (PC—Prince Edward-Hastings) said Mr. Trudeau should screw up his courage and do so.

The exchange came during the Commons question period, after Mr. Trudeau said in a CBC television interview Thursday night the Americans are not aware of or care about the economic dilemma they are creating in Canada.

Opposition Leader Robert Stanfield suggested a personal meeting now between President Nixon and Mr. Trudeau.

The prime minister said if a meeting is necessary to make Mr. Nixon aware of the economic problems caused for Canada by the U.S. surcharge on imports and other actions, he could see holding one.

In the TV interview on the CBC television program Encounter, Mr. Trudeau said several times he believed the U.S. did not know how seriously it was damaging Canada when President Nixon introduced new economic policies aimed primarily at Japan and Europe.

Canada was attempting to soften the impact of the American import surcharge on Canadian plants whose workers were primarily turning out products for the American market.

If the U.S. tried to prevent this, by imposing countervailing duties on Canadian goods, Canada would "begin to assess our basic position."

Mr. Trudeau said Canada had a number of alternative courses, ranging from integration with the U.S. economy to "total war," but he would not say what action Canada would in fact take.

"I really don't think I can pursue this line of speculation much farther," he said.

AMERICANS UNAWARE

Mr. Trudeau said he did not think the Americans realize what they are doing to Canada.

"If they are really trying to rearrange the North American continent so that we are just a supplier of natural resources and so that we won't be able to find jobs for our growing labor force and we won't be able to have an advanced technological society that we can manage ourselves, that is a very, very serious hypothesis."

John B. Connally, U.S. treasury secretary, said last week in London that the temporary surcharge would remain as long as international exchange markets were temporarily out of balance, and Mr. Nixon reiterated that in Detroit Thursday.

Better Deal First, U.S. Tells World

DETROIT (CP) — President Nixon bluntly told trading partners of the United States Thursday night that his 10-per-cent additional tax on duty-paying imports will remain in effect until there is an overhaul of international exchanges rates.

Nixon faces re-election in November, 1972, and his present term in office doesn't end until January, 1973.

Employing the strongest language he has used so far, Nixon said the U.S. is not going to be belligerent or declare a trade war.

But it will not be satisfied until its manufacturers get a better deal in foreign markets, through fair rates of exchange and removal of trade impediments.

The president, speaking only four days before the International Monetary Fund opens its annual meeting in Washington, said the U.S. is going to be strong and firm in pressing its demands before the 118-member monetary group.

Answering questions at the Detroit Economic Club, Nixon also gave a clearer indication of what he has in mind when his three-month wage-price freeze expires Nov. 13.

CONTROLS NECESSARY

He said it will be necessary to have continued controls with teeth to them backed up by the government. The post-freeze measures will "cover the whole economy," he said, while concentrating on major industries where wage and price increases are most damaging to the anti-inflation drive.

BRANDT SLAPPED

MUNICH (Reuter) — West German Chancellor Willy Brandt was slapped in the face today during a visit to the Olympic organization committee in Munich, police said. The young man who hit the chancellor said: "That's for the policy in the east."

DOLLAR CONTINUES MARKET PLUNGE

LONDON (UPI) — The U.S. dollar sank to another all-time low on the Frankfurt currency market today, continuing the plunge that has alarmed West German businessmen. The dollar's effective devaluation in Frankfurt was 10.9 per cent.

The dollar slipped on other European markets, but the rate of 3.2990 to the dollar in Frankfurt meant it was edging closer to the 15 per cent devaluation desired by the Nixon administration in hopes of pricing imports out of the U.S. market and restoring the U.S. balance of trade.

STUDENT PICKETS march in front of Black Ball ferry terminal this morning to protest proposed nuclear test on Amchitka Island. Organizer Brian Green (at left in top picture) leads picketers as Americans in car (below) watch after driving off ferry. Larger demonstration was planned for noon at CPR ferry dock in Inner Harbor. (John McKay Photos)

Hundreds Jam Harbor Area To Protest Amchitka N-Test

Hundreds of demonstrators began gathering at noon today at the CPR dock prepared to sit down in protest against the proposed nuclear test at Amchitka Island early in October.

Under partly sunny skies, the protesters—mostly young—were ready to block traffic coming off the CPR ferry from Seattle.

The protest started when about 40 picketers marched in front of the Black Ball ferry terminal earlier this morning.

However, traffic coming off the early American ferry MV Coho was not delayed for more than a few seconds. At times it appeared most of the delay was caused by rush-hour traffic on downtown streets.

FOUR POLICEMEN

Only four Victoria city policemen were on hand, including Chief Jack Gregory. None carried sidearms. One policeman said the main reason why they were there was to control traffic.

The picketers gathered at the Inner Harbor terminal shortly before the Coho arrived at 9 a.m. Traffic from the ferry was help up only momentarily by the picketers, who marched up and down Wharf Street in a long line.

At times, Black Ball manager Pat Frumento personally stopped the line of cars coming off the ferry to allow the line of placard-carriers to pass in front.

The picketers sang O Canada and We Shall Overcome as they marched and seemed content to merely be seen and not stop traffic.

PROTEST PLANS

Protest co-ordinator Brian Green said the picketers had not hoped to achieve a blockage of traffic at Black Ball. However, protest plans called for a sit-down by a large mass of demonstrators at the CPR ferry terminal on Belleville Street at noon.

Frumento said he was pleased by the demonstration.

"This is the kind of protest I like to see," he said. "I don't know anyone who is in favor of this bomb, not even the Americans coming off the ferry."

Attorney-General Leslie Peterson said today he supports the demonstrators as long as they do not break any laws.

He said blocking highways or customs ports may result in prosecution under the Criminal Code.

"The purpose of the whole demonstration is really peaceful, opposing nuclear blasts. Well, let's make sure that it's a peaceful demonstration," Peterson said.

SMALL BAND

Many of the cars coming off the ferry probably did not even notice the small band of picketers, since they were at times as much as 100 yards away from the ferry exit.

Several bystanders disagreed with the idea of picketing to protest the Amchitka bomb. One elderly couple from Salem, Oregon, said it is

Continued on Page 2

INDEX

	Page
Births, Deaths	28
Classified	28-36
Comics	39
Duncan, Cowichan	18
Entertainment	25-27
Family Section	24-24
Finance	9, 10
Prairie News	23
Sports	12, 13
TV Section, Opposite Page	10

KGB Defector Gave Information

Times News Services

LONDON — Britain today ordered the expulsion of 90 members of the Soviet embassy after a Russian defector said they had been spying.

The foreign office said an officer of the KGB (Soviet secret police) who recently defected to Britain provided the information of the alleged espionage activities.

"This man brought with him certain information and documents including plans for infiltration of agents for the purpose of sabotage," the statement said.

In addition to the 90 officials, who have two weeks to leave the country, 15 other Soviet officials who are not at present in Britain but are holding re-entry visas will not be permitted to return.

British officials said the Soviet Union has a total of 550 officials attached to diplomatic, trade and other missions in Britain.

Soviet Charge d'Affaires Ivan Ippolotov was handed a written communication which said that the number of Soviet officials in Britain and the proportion of them engaged in intelligence work have been causing grave concern for some time.

The statement said British Foreign Secretary Sir Alec Douglas-Home personally raised the matter repeatedly with Soviet Foreign Minister Andrei Gromyko.

He wrote him two letters, in December, 1970, and August, 1971, but neither was answered or acknowledged, the statement added.

"During all this time Soviet officials have continued to engage in espionage against this country on an undiminished scale," the statement said.

It added that the British government thus had no alternative but to take the action announced today. "They sincerely desire to improve both Anglo-Soviet relations and East-West relations in general and they hope the Soviet government will recognize this," the statement said.

Indian Series On Page 8

DEFECTOR IN HIDING

The unidentified defector was reported to be in a secret hideaway in the London area.

The reported defection came after several episodes involving diplomatic friction between Britain and the Soviet Union during the last few months.

One case that caused strained feelings came in June when a high-ranking Soviet technical expert left a Russian delegation attending a Paris air show and was given refuge in Britain.

Anatoly Fedoseyev, 61, was identified as an electronics expert whose work had application to the Soviet space effort. Unofficial reports billed him as deputy director of the Soviet space program, but this was denied by Britain.

On another occasion, the Soviet Union accused some British diplomats in Moscow of exceeding their normal functions.

Similarly, Britain was said to feel that the Soviet embassy in London has more diplomatic representatives than it requires.

GUESSES ON CHINA

MOSCOW (UPI) — The official Soviet news agency Tass said today that "serious domestic events" are shaking China.

Tass, in the first Soviet comment on events in Peking, said the Chinese government was attempting to divert public attention from the crisis by urging the populace to prepare for a Soviet military attack.

"Western news agencies are making different analyses of the reasons behind what is happening in Peking, but these are guesses," Tass said.

Jobless Up Due to U.S.

TORONTO (CP) — Canadian unemployment may reach more than seven per cent as a result of American economic measures, the president of the Canadian Labour Congress said Friday.

Donald MacDonald told the Canadian conference of the United Textile Workers of America that it would mean about 100,000 workers losing their jobs.

In a television interview Thursday night Prime Minister Trudeau said the Canadian economy was on a "growth path" and he predicted it would expand in the months ahead. Trudeau blamed current high unemployment on the "phenomenon" of massive joblessness among young people. See Page 2.

Mr. MacDonald saved his harshest criticism for Canadian economic policies. He said attempts to limit inflation were responsible for much of the current 6.5-per-cent unemployment rate.

NEWS BRIEFS

Girl Plunges

TORONTO (CP) — A naked, 14-year-old girl plunged four storeys from a Rochdale College window Thursday night and escaped with only a few bruises. A youth told police the girl had taken the hallucinatory drug, LSD, then tore off her clothes and shrieked that she could fly.

Hot Line Pact

WASHINGTON (AP) — President Nixon announced today formal approval of two agreements with the Soviet Union aimed at modernizing the Washington-Moscow "hot line" and reducing the risk of accidental nuclear war.

No Visitors

PARIS (Reuter) — Convicts in prisons throughout France were denied visits from relatives, lawyers and priests today as guards staged a "day of action" to demonstrate their shock at an escape attempt at Clairvaux jail in which two hostages were killed.

Alarm Expressed

OTTAWA (CP) — Pat Mahoney, parliamentary secretary to Finance Minister Benson, expressed alarm today at what he called the lack of American leadership in removing barriers to international trade.

Woman Hijacker Foiled

DETROIT (UPI) — A former woman psychology teacher, foiled in an apparent plot to hijack a jet airliner and fly two imprisoned Black Panthers from the country, threw two sticks of dynamite at pursuing air marshals today with the scream, "We'll all die!"

Barbara Piskow, 39, a former graduate instructor of psychology at Wayne State University, threw the dynamite at the marshals as they chased her up a stairway at Detroit Metropolitan Airport. The dynamite did not explode and she was captured.

INCREASE IN VD ALARMS HALIFAX

HALIFAX (CP) — The incidence of venereal disease, particularly gonorrhoea, is reaching wartime levels in the Halifax-Dartmouth area, says Dr. Kenneth Nickerson, chairman of the drug section of the Nova Scotia Drug Addiction and Alcohol Research Foundation.

He wants the foundation to establish a register of known VD carriers to better enable doctors to identify patients coming to them and allow for proper follow-up procedures.

"There is no doubt that there has been an alarming increase in venereal disease among the transient youths and the subculture of the city," he said in an interview.

"I think we could safely say that compared to last year we've seen a tripling.

"Last year, if we saw 20 kids a night in the Medaid Clinic, maybe only about two or three would have VD, but now we're seeing maybe a quarter with it. We also feel that there are a lot that are not coming to see us.

Dr. J. S. Robertson, Nova Scotia's deputy health minister, says the department doesn't regard the increase "as an epidemic." He attributes the increase to new hard-to beat strains of gonorrhoea and the large numbers of transient youths passing through the area during the last two summers.

Lang Given Ultimatum In Grain Pay Dispute

OTTAWA (CP) — Opposition Leader Robert Stanfield pledged Thursday that the opposition will fight the government's refusal to make legally-required payments to the Canadian wheat board "until we succeed or until this government goes down the drain where it belongs."

But Otto Lang, minister responsible for the wheat board, came right back, saying that if the opposition did not allow the government's Prairie income stabilization bill to come to a vote "in a reasonable period," the government would withdraw it as a dead issue and blame it all on opposition MPs.

That set the tone for an eyeball-to-eyeball Commons debate on a Conservative motion calling on the House to condemn the government for what it termed a deliberate flout of the Temporary Wheat Reserves Act.

The reserves act requires the government to make payments every month to the wheatboard —later passed on to farmers— for wheat deliveries in storage.

The stabilization bill would repeal the reserves act, make $100-million payable to farmers in lieu of reserves act payments this year, and set up a government-farmer fund from which farmers could draw when grains-industry income falls below previous five-year averages.

PAYMENTS DELAYED

In anticipation of passage of that bill, the government has not made payments under the reserves act since July, 1970.

The bill now is in report stage in the Commons—the step before debate on third and final reading.

The Conservative motion was defeated 112 to 73, with all opposition parties standing against the government.

A New Democrat amendment calling on the government to make the required payments immediately was defeated by the same vote.

Standing in the 264-seat House: Liberals 151, Conservatives 72, New Democrats 24, Social Credit 13, Independent 2, Independent Liberal 1, vacant 1.

Mr. Stanfield, introducing the motion, said it was a crime and a tragedy that the government had ignored the law it was sworn to uphold.

"We now have before us a government which is not only acting ineffectively and incompetently in a whole range of economic policies, we also have a government which is acting illegally."

David Lewis, leader of the New Democrats, agreed the government was breaking the law "without conscience and without reason."

Caught in a financial bind for years, farmers now were being denied money legally theirs under the reserves act.

The government was also guilty of blackmail—holding back both the reserves act payments and the proposed $100 million until the Commons passes the whole stabilization bill.

"What is in issue is the very status of Parliament in the eyes of the people of Canada, the very respect for government in the eyes of the people of Canada.

"As conscientious members of Parliament we cannot allow the government to break the law with impunity and to continue to break it without a word from this House of Commons."

Agriculture Minister H. A. Olson said payouts under the reserves act would be about $40 million less than benefits under the proposed bill. The opposition would have to take the blame for disappointing thousands of small farmers.

"You're a damn liar and a crook," yelled Stanley Korchinski (PC—Mackenzie).

In his own speech, Mr. Korchinski suggested Liberal MPs were yo-yos, "pulled by the prime minister."

If the government can ignore the law, "any one of us has the right to go the wrong way on a one-way street."

PM CALLED DANGEROUS

Erik Nielsen (PC—Yukon) called Prime Minister Trudeau the "most dangerous prime minister in Canada's history," for his "wilful and deliberate destruction of responsible government."

Mr. Lang said the stabilization bill would provide greater benefits than the reserves act, which had been severely criticized by farmers.

If passage of the bill were not possible, Mr. Lang said, "we would say to the people that we believe that responsibility for the delay, for the obstruction, was that of the opposition in not letting these matters come to a vote."

The bill, introduced last spring, has spent several weeks in committee and several more days in House debate.

SUBURBAN
SELL
FORD TRUCKS
386-6131

S. J. PEDEN LTD.
Announces
SECURITY PUP
IMPORT TRUCK CAMPER
BUILT BY VANGUARD

This roomy camper features a 47" cab-over bunk, 3-burner hot plate, 75-lb. ice box and ample cupboards.
A REAL BEAUTY AT $1475
S. J. PEDEN LTD.
YOUR VANGUARD DEALER
OPEN 6 DAYS — 8 A.M. - 5 P.M.
2855 Quesnel 386-3464
One Block East of Douglas Between Market and Topaz

Baymart
BUDGET STORE

DOUBLE FEATURE

Handsome double knit flares and classic wool blazer. Both for $45

W10
Great double knits of 100% polyester cavalry twill. Comfort without equal. And they're completely washable. Tailored with flare legs, four pockets and wide belt loops. Navy, beige tan, light brown and olive. Waists 30-38. Regular models with unfinished legs. Young men's in 29", 30" and 32" leg lengths.
Purchased separately 10.99

W11
Blazer in fine, pure wool tailored in single or double breasted styles. Single breasted with centre vent, patch pockets with button flaps, half back pleat and belt. Double breasted with 2 x 3 buttons and centre vent. Dark brown, navy, beige, grey or burgundy. Sizes 36-46.
Purchased separately 36.99

Bayciest Men's Wear, DOWNTOWN, LOUGHEED, RICHMOND, VICTORIA, PRINCE GEORGE

If you don't have a BAY ACCOUNT CARD phone the Credit Office, 385-1311 . . . we'll have it ready for you when you come in.
Use it for monthly charge or for easy monthly payments.

Hudson's Bay Company

DIAL 385-1311
DAILY STORE HOURS 9:30 A.M. 'TIL 6 P.M.
THURSDAY AND FRIDAY 'TIL 9:30 P.M.
THERE'S MORE FOR YOU DOWNTOWN

TORONTO MARKET TRADING

In addition to Canadian Press stock reports, bond and mutual fund prices, market quotations also are supplied by the following firms or agencies: Investment Dealers Association of Canada, Richardson Securities, Royal Bank of Canada, Burns Bros. and Denton, St. James St. Co., Anderson Mackay Ltd., and Vancouver Stock Exchange.

TORONTO 1:00 P.M. STOCKS
Distributed by CP
Toronto Stock Exchange—Sept. 24

Quotations in cents unless marked $. Sales—Odd lot. xd—Ex-dividend. xr—Ex-rights. xw—Ex-warrants. Net change is from previous board-lot closing sale.

MINES

Stock	Sales	High	Low	1:00 p.m.	Net Ch'ge
A—B					
Accra	4000	8	8	8	
Acme	12500	37	37½	37½	+ ½
Agnico	300	225	225	225	+15
Allied Mng	1235	340	333	340	+15
Am Larder	2000	31	30	30	— 1
Ang Royn	1000	39	39	39	
Ang U Dev		See list below			
Arjosyn	232	32	32	32	
Atl C Con	3142	48	46	46	— 3
Aunor	1000	240	240	240	—10
Avoca M	1200	27	26	27	+10
Bankeno	3450	690	680	680	—15
Bary Expl	4200	97	94	94	
Bi-Ore	4333	43½	43	43	
Bellfin	3000	510	1000	1000	
Bi Hawk	4200	11	10½	10½	
Beral Can F	1000	130	130	130	
Bramalea	1000	133	133	133	— 1
Brenda M	1500	480	450	450	— 5
Brunsk	10435	385	375	385	+ 5
C—E					
Cam Mine	3400	28½	27	28½	+1½
Canflo	2430	295	290	295	
Cam Chib	1500	460	460	460	—10
Camp RL	1100	137	135	135	—14
C Tung	14200	145	145	145	—14
C Merrill	200	440	440	440	+10
Cdn Malart	200	10	10	10	
Candor	12000	5½	5½	5½	+ ½
Casiar	500	23½	23½	23½	
Cent Pat	1300	199	199	199	— 2
Chalk	36200	200	199	199	— 3
Chenville	8338	12½	12	12	— 1
Chib Kay	2000	11	11	11	— 4
Chimo	100	11	11	11	— ½
Coch Will	1300	38	33	37	+ 4
Colomac	4500	37	37	37	
Camb Met	3500	9½	9	9	
Con Fardy	200	118	118	118	
C Durham	3500	110	100	100	— 5
C Marben	3000	133	125	125	—10
C Morlen	1600	151	151	151	+ 3
C Rambler	1300	139	139	139	+ 5
C Red Pop	1000	10½	10½	10½	— ½
Rexspar	1500	83	83	83	+ 3
Coniwest	1100	8	7½	8	+ 1
Con Fields	3000	120	120	120	— 1
Con-Mi	41500	8	7½	8	— 1
Craigmt	1140	82	810	810	—15
Crowbank	2250	5½	5½	5½	
D'Eldona	1000	53	53	53	— 1
Delhi Pac	1500	9	9	9	
Denison	1617	24½	24	24	— ¼
Dickman	1000	100	100	100	
Discovry	2225	13	12½	13	— 1
D Explor	2325	135	135	135	
Dynasty	1500	7½	7½	7½	+ ½
East Sull	4050	575	555	560	—10
	1415	245	240	240	+ 9
F—J					
Farwest	x2000	8½	8½	8½	— 5
F Mar	500	53	53	53	— 2
Fort Rel	12000	4	50	50	— 7
Gnt Mesat	3500	500	490	500	— 7
Goldrey	500	53	53	53	— 1
Goldrim	500	17	17	17	
Gordrey	21500	10	9	10	+1½
Grandoc	1450	475	475	475	+10
Granisle	200	61	61	61	
Green Pnt	3000	15	14½	14½	— ½
Headway	3000	7½	7½	7½	
Highmont	350	250	250	250	—10
Hollinger	1323	33¾	33¼	33¼	+ ¼
Hudg Bay	7400	47½	47	47	— ½
Hu-Pam	1000	10	10	10	
Int Hallnw	3400	30	29	30	+10
Int Mogul	564	76½	76½	76½	—15
Int Obaska	3000	5	4½	5	+15
Iron Bay T	1017	8½	8	8	— 1
Irish Cop	1000	8	8	8	
Iso	1400	13	12½	13	+20
Jelex	200	10½	10½	10½	
Joliet	3300	33	33	33	
Jorex Ltd	1000	13½	13½	13½	— 5
Joutel	1900	43	43	43	+ 1
K—N					
Kerr Add	1900	750	750	750	— 5
K Anacon	5133	23	21	21	
KT Mining	3600	5½	5	5½	— ½
Lacanex	2000	65	65	65	
LaCorne W	100	34	34	34	— 1
L Dufault	5413	13½	13½	13½	+ ½
L Shore	100	287	287	287	+ 1
La Luz	1032	310	310	310	—15
Liberian	1000	11¼	11¼	11¼	
Lode-M	1036	16	16	16	— 1
Lost River	3600	445	430	435	—15
Louvicri	1000	40	40	40	
Madeline	1000	240	233	233	— 5
Marlatic	1000	42	42	42	
Man Bar	7610	56	54	54	+ 1
Martin	1000	8	8	8	

VANCOUVER CLOSE

THURSDAY

INDUSTRIALS Stock	Sales	High	Low	Close	Net Ch'ge
Ath Col	200	130	130	130	
Aut Mar Pa	300	210	210	210	
Balco	950	57½	57½	57½	
Betrust Pr	10	32½	32½	32½	
Block Bros	1610	320	305	320	+10
BC Sugar	590	18¾	18¼	18¼	
BC Tel	90	60	60	60	
Burrard Dck	100	45	45	45	
Canterra	2800	240	240	240	—10
Cas Est	200	95	95	95	
Capt Int	1100	57½	7½	7½	
Computrx	600	50	45	45	
Cornat Ind	300	155	155	155	
Delta Pr A	480	230	230	230	
Delta Hotel	1400	230	230	230	—5
Dod N Suds	1000	80	80	80	
Doman	1300	54½	54	54	
Eagle Ind	173	53½	53	53	+1
EDP Ind pr	500	100	100	100	
Gen Giant	3000	13½	13½	13½	
Gp Ltd	1000	30	30	30	— ¼
Gp Ride	100	22	22	22	
CoFall Ind	34200	88	85	87	
Coronet	400	65	65	65	+1
Cseka	5300	13½	13½	13½	+1
Crownex	7000	22	22	22	+1
Croyden	1300	16	16	16	
Cumont	2000	40	40	40	
Davis Kys	4400	61	61	61	
Dolly Var	2000	30	29	30	+1
Dundee	11000	23	22	23	
Dusty Mc	5000	15	15	15	
Enex	7000	22	20	22	
Enex	7000	22	20	22	
Fortune Ch	4000	31	31	31	— 1
Gen Res	200	9	9	9	
Giant Ex	2000	47	47	47	
Gibralt	8530	600	590	590	—20
Granduc	4000	490	490	490	
Granite	8200	93	93	93	
Gr N Pete	9500	74	74	74	
Gunn	10300	33	30	33	
Hart Riv	2000	17	16	16	— 1
Heserve	1200	17	17	17	
H Chief	1000	11½	10	10	—15
Himont	400	240	240	240	— 1
Hogan	1000	14	14	14	
Island Cop	3000	32	32	32	
Int Bornit	100	22	22	22	
Int Marin	11407	88	85	85	— 3
J Prev Sil	1500	6	6	6	— ½
Int Tech	1000	90	90	90	
Jason Ex	3000	9	9	9	
Jersey	2000	12	12	12	
Jericho	1000	12	12	12	
Joy Min	20000	10	6½	10	
Kalco	1000	12	12	12	
Kamad	2500	20	19	19	— 1
Kamloops	2000	9	9	9	
Kapan	7500	9	9	9	
Lk Syrhs	9300	14	13	13	— ½
Largo	1000	12	12	12	— 1
Lardige	3000	22	22	22	
Laura	3500	21	18	21	+1
Lon Pride	500	5	5	5	
Lornex	50	730	730	730	
Marshall	2000	7	7	7	
McI Min	2300	31	31	31	+9
Minex	3000	7	7	7	
Molymine	9000	30	30	30	
Moresby	1000	20	20	20	
Mt Wash	10	20	19½	19½	
Nadina	500	11	11	11	—12
Nat Hick	1000	29	29	29	
Native	1000	6½	6½	6½	
N Cinch	2000	38	38	38	
N Cronin	1000	5	5	5	
N Indian	1000	7	7	7	
N Northc	3450	51	50	50	— 1
N Privatr	1000	20	20	20	— 1
New Taku	2222	3	2	2	— 1
Nick Hill	1000	2	2	2	— 1
Norcan	1000	14½	14½	14½	
Norex Res	3000	8	8	8	— 1
Northland	50	23½	23½	23½	+1½
Nor Pac	40800	27	25	27	
N Homestk	2000	22½	22½	22½	
NW Vent	1000	60	60	60	
NW Kim	9500	33½	33	33	— 3
Omega	2075	18	18	18	
Ora	2000	18	18	18	
Pac Asb	3500	19	18	18	
Pac Sil	1000	5½	5½	5½	
Paramnt	1000	24	24	24	
Patofind	3600	140	130	130	+5
Peer	12500	15	15	15	
Plateau	1000	24	24	24	— 2
Polaris	4300	5	5	5	
Primer	3000	7½	6	6	
Pyramid	73500	55	37	54	+19
Quatsino	1000	11	11	11	
Ramlo Intl	1000	14	14	14	
Rand Res	15000	44	44	44	
Riviera	4000	25	25	25	
Rockland	4500	16	16	16	
Rodstrm	2000	8	8	8	
Ring Hill	1000	28	28	28	
Rose Pas	400	9	9	9	
Sabina	3400	135	130	135	
Shield Dev	3100	170	115	115	— 4
Silbak	500	17	17	17	+2
Silverlan	7000	10	7	7	
Silv Bulte	500	9	9	9	+1
S Chief	9000	30	26	26	—6
Silvquick	3000	14	13	14	—5
S Standrd	11734	170	162	162	—3
Slocan	4100	63	63	63	+1
South Sea	1000	25	24	24	+1
Spartan	1000	16½	16½	16½	
Stan Lk	5150	105	100	105	
Tasako	2000	30	30	30	
Tay Riv	33	14	14	14	
Texacal	1000	19	19	19	
Torwest	1500	27	27	27	
Trans Cst	10500	24	23	23	
Treion	5500	36	35	35	
Utd Cop	1000	32	32	32	
Utica	2350	23	23	23	
Vall Cop	1340	855	855	855	
Ventures	3500	7	7	7	
Vestor	1200	40	40	40	
WC Res	3000	5½	5½	5½	— ½
West Ans	1100	300	300	300	
Windermr	400	30	30	30	
Zenith	300	38	37	37	
Warrants					
Bath A wt	5700	10	4	10	
I Mar C wt	2252	30	26	28	
Jay Min A w	8000	21	18	18	
Pintar Sw	11500	21	18	18	
Oils					
Albany Oil	11300	39	37	38	
Allied Rx	7800	73	73	73	
Bellindry	2000	22	22	22	
Bison	1350	975	975	975	
Canarctc	6000	75	75	75	+39½
Castle	200	75	75	75	
Commerct	4500	10½	10½	10½	
Dynalta	100	235	235	235	+5
Emsuay	5800	44	44	44	
Five Star	1000	16	16	16	
Freehld	1000	78	78	78	
Futurity	2800	24	23	24	
Giant Reef	300	37	37	37	
Gld West	1000	13	13	13	+1
Mannatin	3417	97	90	90	+9
Merind Ex	1000	70	70	70	
Milfoil	2000	6½	6	6½	+ ½
P R Pete	1600	14	14	14	—1½
Plains Pte	6000	35	35	35	
Ponderay	2000	175	175	175	+4
R Cdn Vn	12000	48½	48	48	+2
R Christ	1000	49	49	49	+2
Stamped	4050	74	74	74	+1
TC Res	1100	105	105	105	
Western Ex	1600	16	16	16	
Warrants					
Embasy A	100	34	34	34	
Freehold A	4700	35	35	35	—5
Banks					
Bank BC	20	23½	23½	23½	

INDUSTRIALS

A—B	Sales	High	Low	Close	Net Ch'ge
Abitibi	5052	36½	41½	41½	— ½
Abitbi 7½p	225	x46½	46½	46½	— ½
Acklands	140	64			
Acres Ltd	400	510½	10½	10½	— ½
Acres A pr	230	x34½	34½	34½	— ½
Acres wt	1000	210	205	210	+10
Aimco Ind	8100	61	13½	13½	— ½
Alta Gas T	3257	29½	29½	29½	+ ½
Alta Gas p	42	27½	27½	27½	+ ½
Alta G D p	100	61.36	136	136	
Alta F	12113	130	127	127	+ 5
Alcan	18325	178	174½	177½	— ½
Alcan pr	270	x36½	x36½	36½	+ ½
Algo Cent	100	8½	7½	7½	—14
Algoma St	4555	61½	61	61½	+10
Allan	1100	422	420	420	—25
Alliance B	1400	30	3	30	
Almin 2p	100	36	36	36	
Aquitaine	542	x27½	27½	27½	+ ½
Argus B pr	25	x32½	32½	32½	+ ½
Argus C pr	1670	29½	29½	29½	+ ½
Asbestos	1000	x31½	31½	31½	+ ½
All Sugar	200	34½	34½	34½	
All Sug A	115	x15¼	15¼	15¼	— ½
Auto Hard	100	16		16	— ½
Bahama	3200	18	18	18	
Bank Mtl	3047	x14½	14½	14½	— ½
Bank N S	9148	x38½	38¼	38½	— ½
B Can Nat	100	17	17	17	
Bartasco	100	440	440	440	
Bathurst p	1710	22	22	22	
Beaver Enq	600	66½	66½	66½	
Beaver	300	x13¼	13¼	13¼	+ ½
Becker B p	600	x6½		6½	
Bell Canad	9043	44½	44¼	44½	— ½
Bell A pr	1000	44½	44½	44½	— ½
Bell B pr	944	44½	44½	44½	
Black F	1100	360	340	360	+20
Block Bros	200	320	320	320	
Bombrdr/	200	51½	51½	51½	— ½
Bovis Cor	1710	135	135	135	— 5
Bow Vly	5800	x28½	28¼	28½	— ½
Bramalea	440	300	293	300	+ 5
Brascan	1290	x19½	19¼	19¼	— ½
Bright	100	115		115	+ ½
Brinco	7000	5½	5¼	5¼	
BC Forest	510	110	110	110	
BC Pack B	275	x22½	22½	22½	
BC Sugar	150	x18¼	18¼	18¼	
BC Sugar p	133	37½		37½	
BC Phone	2100	x29½	29½	29½	— ½
BCPh 4½ p	110	147¼	147¼	147¼	
BCPh 4.84	100	118		118	
Bct r	23036	80	47	47	— 1
Budd Auto	300	17¼	17¼	17¼	
Burns Fds	8100	13	13	13½	
C—E					
Cad Dev	400	57¼	7½	7½	— ¼
Cad Dev b p	300	x19½	19½	19½	
CAE Ind	312	400	400	400	+10
Calgary p	4200	x23¼	23½	23½	
Calgry P p	110	11½	11½	11½	
Calgy Sun p	100	11½	11½	11½	
Cambrdg	800	15	15	15	
Campbell	1000	345	345	345	
Can Bdr	1100	x30½	30½	30½	
Can Cem	1300	23½	23½	23½	+ ½
Can Con L	220	13½	13½	13½	
C Con L p	1000	13½	13½	13½	
Can Malt	300	x41½	41½	41½	
C Sprs	1000	17½	17½	17½	+ ½
Can Perm	4711	117¼	117	117¼	+ ½
Carling	100	82	82	82	
C Gateway p	115	9½	9½	9½	
CBC Brew	1100	x14½	14½	14½	+ ½
C Brew Bp	1200	13½	13½	13½	+ ½
C Cabinet	1000	x13¼	13¼	13¼	+ ½
C Celgn A	1500	182	182	182	
Can Can A	100	x14½		14½	
C Curtis	300	9	9	9	
Can Equity	5100	16½	16½	16½	— ½
C Fnd Br	270	17½	17½	17½	
Imp Bank	3975	x24½	24½	24½	+ ½
C Ind Gas	2022	11½	10½	10½	— ½
C Infrufd p	700	12½	12	12	— ½
Occidental	1000	11½	11½	11½	— ½
C Inv Sr	3030	x31½	31½	31½	— ½
CP Inv pr	4330	36	36	36	—10
CP Ltd	4400	x44½	44	44½	— ½
CPL 1st pr	416	x16½	16½	16½	— ½
Can Salt	100	15½	15½	15½	— ½
Can Tire	1140	x34½	34½	34½	— ½
CT A	10641	34	33½	33½	— ½
C Utilities	40	x31½	31½	31½	
C Util 5 pr	23	x24½	24½	24½	+ ½
C Util 7	100	32	32	32	—10
Wh 5½ p	300	31		31	+ ½
Canron	600	17¼	17	17¼	
Capit Div	1300	37	36	36	— 3
Cara	1000	203	203	203	
Cascade L	4330	265	262	262	— 5
Cassiar	1000	400	400	400	
Cassidy	3900	455	450	455	—10
Chemcel	100	11½	11½	11½	— 1
Chemcl L p	150	11½	11½	11½	— 1
Chrysler	2271	x30½	30¼	30¼	+ ½
CIUM	1000	x7¼	7¼	7¼	
Columbia	1100	325	325	325	
Columbi p	600	x9¼	9¼	9¼	
Cominco	2803	52	51¼	51½	+ ½
C Holiday I	400	x34½	34½	34½	
Compro	2500	240	232	232	—15
Computel	440	400	400	400	
Con Bath	3340	56½	55½	55½	
Con Bath p	1300	x10½	9¼	9¼	— ½
Con Bath w	50	4	4	4	
Con Bath M W	173	24	24	24	+2
Con Bldg	900	125	125	125	— 5
Con Distrs	1350	x35½	35½	35½	— ½
Cons Gas	3055	x10½	10½	10½	— ½
Con Glass	1100	15	15	15	
Control F	1000	180	180	180	—10
Cooper C	2350	13	13	13	+ ½
Cornat Ind	900	160	160	160	
Coronto p	200	160	160	160	—15
Corp Pack	300	x14	14	14	— ½
Cosmos	300	141	141	141	
Cosmos R	100	x4½	4½	4½	
Creek Cls	3000	x13½	13½	13½	
Crush Intl	1983	x19½	19½	19½	— ½
Cygnus A	1104	x4½	4	4	— ½
Cygnus B	50	9	9	9	
Dawson D	100	x5½	5½	5½	
Dist Seed	4100	84½	84½	84½	— ½
Dome Pete	1873	x34½	34½	34½	+ ½
D Bridge	1800	x24½	24	24	— ½
D Citrus	100	2½	2½	2½	
Dofasco	5200	22½	22½	22½	
D Scotish p	50	32½	32½	32½	— ½
Dom Store	1000	x13½	13½	13½	+ ½
Donfar	1675	x10½	10½	10½	+ ½
D Textile	2182	x19¼	19	19¼	+ ½
Douglas L	200	51	51	51	— 1
DRG Ltd	1000	x13½	13½	13½	— ½
Dupont	800	x17½	17½	17½	
Dustbane	100	x34½	34½	34½	+ ½
Dylex D A	420	x7½	7½	7½	+ ½
Econ Inv p	620	33	33	33	+ 1
EL Fin	3950	57	56½	57	
Electro Ind	275	x34½	34	34	— ½
F—J					
Falcon	910	58½	56½	57	— ½
Fed Diver	3600	133	133	133	+13
Fed Grain	250	17¾	17½	17½	— ½
Fed Ind	900	$1.07	1.03	1.07	+ ¼
Fleet Mfg	500	90	90	90	
Ford USA	100	x73½	73½	73½	+ 1
Ford Cnda	120	x69½	69½	69½	+ ½
F Seasons	400	15½	15	15	+ ¼
FPI Plon	1000	x18½	18½	18½	
Fraser	600	x14½	14½	14½	
Freiman	300	440	440	440	+20
Fruehauf	100	18	18	18	— 1
Gaz Metr	300	19½	19½	19½	
Gen Bk Shw	1000	170	170	170	— 5
Gdn Mang	110	5½	5½	5½	— ½
Gen Bakeri	100	360	360	360	
G Develop	4200	x16½	16½	16½	+2¼
Gen Distrb	343	16½	16½	16½	
GMC	1210	84	84	84	— 1
Gnstar L W	100	225	225	225	—10
Glendale	100	34½	34½	34½	
Glengary	7800	172	172	172	
Glenp S p	900	32	32	32	— 1
Goodyear	5	x13½	13½	13½	— ½
Graft G	1475	x17½	17½	17½	— ½
Greb Ind	323	49	49	49	
GL Paper	416	x13½	13½	13½	— ½
GL Power	800	x18½	18½	18½	— ½
GN Capital	140	x7½	7½	7½	— ½
GNGas A p	210	x9½	9½	9½	
Gt West S	300	410	410	410	
Greyhnd	4135	14½	14½	14½	
GSW A	100	8	8	8	
GSW C B	100	9	9	9	— ½
Guar T	15875	13	12½	13	+ ½
Gulf Can	4449	x23½	23½	23½	+ ½
Halifax D	300	11	11	11	—10
H Group	3300	x19½	19½	19½	— ½
Harding	1750	11	11	11	— 5
Hard Cons	8100	x13½	13½	13½	
Harris J S	300	27	27	27	
Hawker S	25	5.93	5.93	5.93	—10
Hawker pr	25	5.93	5.93	5.93	
Hayes Dne	750	11	10½	10½	— ½
Home A	1993	35	34½	34½	— ½
Home B	10	42	42	42	
Horne Pil	1000	245	245	245	
Howden DH	100	270	270	270	—10
H Bay Co	2800	x19½	19½	19½	— ½
HB Oil Gas	1830	x4½	4½	4½	— ½
HB Oil G pr	100	x5½	5½	5½	— ½
Huron Erf	44	x13½	13½	13½	— ½
Husky	11140	17½	17½	17½	+ ½
Husky B pr	40	25	25	25	
Husky D W	3175	755	755	755	
IAC	1000	x14½	14½	14½	— ½
IAC W	500	800	795	800	+ 5
Imasco	1100	80	79½	79½	— ½
Imp O	24174	x29½	29½	29½	
Income Dl	100	5½	5½	5½	— ½
Inc Dis W	100	5	5	5	
Inland Gas	200	x13½	13½	13½	— ½
Inter-City	2100	x4½	4½	4½	— ½
Inter C B p	500	18½	18	18	+ ½
Inter C A W	400	35	35	35	— 5
IOS	100	x2½	2½	2½	
IMC	1000	31½	31½	31½	
Nickel	34768	x31½	31	31½	— ½
Int Util	1110	x37½	34½	34½	+ ½
Int Util A	230	34½		34½	+ ½
Intercont I	300	33	33	33	
Int Div	1000	38	38	38	
Inter Pipe	9343	x29½	29½	29½	
Int Pipe W	340	x12½	12½	12½	
Inter Steel	2600	x7½	7½	7½	
Inv Grp A	9600	17½	17½	17½	
Inv Grp B p	1375	x13½	13½	13½	— ½
Irwin Toy	1370	x18½	18	18½	+ ½
IT Ind	300	350	350	350	
Ind 12s	816	1.11	1.11	1.11	
IWC Ind	1000	11	11	11	— 5
Jockey C	1300	440	440	440	+10
Jockey B p	200	57½	7½	5½	— ½
K—N					
Kaiser Re	4590	55	5	5	+ 5
Kaps Trap	4370	37½	36½	36½	+ ½
Keeprite p	100	44½	44½	44½	
Kelsey T	100	64½	64½	64½	
Kettler	300	x15½	15½	15½	— ½
Kettler w	200	10½	10½	10½	
Labatt	300	x34½	34½	34½	
Labatt pr	500	33½	33½	33½	— ½
Labatt M	1000	34½	34½	34½	+ ½
Cnl Gas	400	230	230	230	— 5
Lau Ind	1200	x9½	9½	9½	
Lau Ex Ltd	1311	x17½	17½	17½	
Lau Ind	1000	x14½	14½	14½	
Leigh Ind	1000	12½	12½	12½	
Loblaw	1200	49½	49½	49½	— 5
Locan Pr	100	12½	12½	12½	— ½
Longvo	3000	45	45	45	— ½
Loblaw A	1170	31½	31½	31½	+ ½
Lob Co A	1160	x31½	31½	31½	
Lob Co pr	15	x30½	30½	30½	
Lob Co B	1000	30½	30½	30½	
Maclean H	1300	x14½	14½	14½	
MacLean	100	21½	21½	21½	
MacMillan	4000	x24½	24½	24½	— ½
Magna	25000	200	200	200	+10
Mahal pr	100	x24½	24½	24½	+ ½
M L I Mills	134	13		13	
Maritime	1100	x11½	11½	11½	— ½
Marathon	1133	11½	11½	11½	— ½
McLaghlin	100	11½	11½	11½	— ½
McKes	225	34	34	34	+ ½
Mass St

Weather
Mostly Sunny, Cool
Details on Page 25

88th Year, No. 90

Victoria Daily Times

VICTORIA, B.C., FRIDAY, SEPTEMBER 24, 1971

TODAY'S NEWS TODAY
Classified 386-2121
Telephone 382-3131
10 CENTS DAILY
20 CENTS SATURDAY

15 MORE MAY NOT RETURN

U.K. Expels 90 Soviet 'Spies'

ARMY READY IN CASE OF QUEBEC TROUBLE

QUEBEC (CP) — Soldier at Canadian Forces Base Valcartier are reported to be ready for a "troop movement as part of a NATO exercise," but a spokesman at the base declined to say if the exercise was a protective measure against a possible strike Sunday by provincial policemen.

In Montreal, The Gazette said Justice Minister Jerome Choquette affirmed the army "may" have been warned to be ready to step in if Quebec's 3,000 provincial policemen go on strike.

Guy Magnan, president of the Quebec Provincial Police Association, asked Premier Bourassa Thursday to intervene "urgently" in the association's dispute with the QPP over the proposed new contract.

Go After Nixon, Trudeau Told

OTTAWA (CP) — Prime Minister Trudeau said today he has neither phoned nor written President Nixon about his economic moves which are damaging Canada.

★

George Hees (PC—Prince Edward-Hastings) said Mr. Trudeau should screw up his courage and do so.

The exchange came during the Commons question period, after Mr. Trudeau said in a CBC television interview Thursday night the Americans are not aware of or care about the economic dilemma they are creating in Canada.

Opposition Leader Robert Stanfield suggested a personal meeting now between President Nixon and Mr. Trudeau.

The prime minister said if a meeting is necessary to make Mr. Nixon aware of the economic problems caused for Canada by the U.S. surcharge on imports and other actions, he could see holding one.

In the TV interview on the CBC television program Encounter, Mr. Trudeau said several times he believed the U.S. did not know how seriously it was damaging Canada when President Nixon introduced new economic policies aimed primarily at Japan and Europe.

Canada was attempting to soften the impact of the American import surcharge on Canadian plants whose workers were primarily turning out products for the American market.

If the U.S. tried to prevent this, by imposing countervailing duties on Canadian goods, Canada would "begin to assess our basic position."

Mr. Trudeau said Canada had a number of alternative courses, ranging from integration with the U.S. economy to "total war," but he would not say what action Canada would in fact take.

"I really don't think I can pursue this line of speculation much farther," he said.

AMERICANS UNAWARE

Mr. Trudeau said he did not think the Americans realize what they are doing to Canada.

"If they are really trying to rearrange the North American continent so that we are just a supplier of natural resources and so that we won't be able to find jobs for our growing labor force and we won't be able to have an advanced technological society that we can manage ourselves, that is a very, very serious hypothesis."

John B. Connally, U.S. treasury secretary, said last week in London that the temporary surcharge would remain as long as international exchange markets were temporarily out of balance, and Mr. Nixon reiterated that in Detroit Thursday.

Better Deal First, U.S. Tells World

DETROIT (CP) — President Nixon bluntly told trading partners of the United States Thursday night that his 10-per-cent additional tax on duty-paying imports will remain in effect until there is an overhaul of international exchanges rates.

Nixon faces re-election in November, 1972, and his present term in office doesn't end until January, 1973.

Employing the strongest language he has used so far, Nixon said the U.S. is not going to be belligerent or declare a trade war.

FOREIGN MARKETS

But it will not be satisfied until its manufacturers get a better deal in foreign markets, through fair rates of exchange and removal of trade impediments.

The president, speaking only four days before the International Monetary Fund opens its annual meeting in Washington, said the U.S. is going to be strong and firm in pressing its demands before the 118-member monetary group.

Answering questions at the Detroit Economic Club, Nixon also gave a clearer indication of what he has in mind when his three-month wage-price freeze expires Nov. 13.

He said it will be necessary to have continued controls with teeth to them backed up by the government. The post-freeze measures will "cover the whole economy," he said, while concentrating on major industries where wage and price increases are most damaging to the anti-inflation drive.

BRANDT SLAPPED

MUNICH (Reuter) — West German Chancellor Willy Brandt was slapped in the face today during a visit to the Olympic organization committee in Munich, police said. The young man who hit the chancellor said: "That's for the policy in the east."

DOLLAR CONTINUES MARKET PLUNGE

LONDON (UPI) — The U.S. dollar sank to another all-time low on the Frankfurt currency market today, continuing the plunge that has alarmed West German businessmen. The dollar's effective devaluation in Frankfurt was 10.9 per cent.

The dollar slipped on other European markets, but the rate of 3.2990 to the dollar in Frankfurt meant it was edging closer to the 15 per cent devaluation desired by the Nixon administration in hopes of pricing imports out of the U.S. market and restoring the U.S. balance of trade.

STUDENT PICKETS march in front of Black Ball ferry terminal this morning to protest proposed nuclear test on Amchitka Island. Organizer Brian Green (at left in top picture) leads picketers. In picture below, students block traffic from the ferry Princess Marguerite at 12:30 p.m. They sing O Canada and chant Stop Amchitka as they clap hands. (Times photos.)

Students Stage Harbor Sit-Down To Protest Amchitka N-Test

University of Victoria students protesting the proposed nuclear blast on Amchitka Island effected a partial blockade of ferry traffic at the CPR terminal on Belleville Street early this afternoon.

About 300 blocked exits of automobiles aboard the Princess Marguerite, the CPR ferry from Seattle, after the ship docked at 12:30 p.m.

However, foot passengers threaded their way through the sitting protesters.

The protesters carried placards opposing the blast set for early October and sang O Canada as the passengers made their way through them.

'STOP AMCHITKA'

Organizers of the protest had hoped for a total blockade but the foot passengers carrying luggage insisted on leaving the terminal grounds, and in some cases stepped on and over the sitting demonstrators.

The protestors chanted "Stop Amchitka". Automobiles aboard the ferry were not able to leave.

City police said they had no plans to remove the demonstrators.

"If they wish to sit there," said an official, "they may."

First people to have their access blocked to Canada was a couple from Seattle who rode a bicycle off the ferry. John Cox said he thought the blockade "stinks. I think it's stupid," he said.

Asked his opinion on the Amchitka blast, Cox said "Well, there's otters living up there and other animals. I can't see anything wrong with it.

FREE RIGHTS

"This has deprived me of my free rights in this city. It's wasting our time," he said.

There was no open violence evident, however, some of the protesters were stepped on at times.

The protest started when about 40 picketers marched in front of the Black Ball ferry terminal earlier this morning.

However, traffic coming off the early American ferry MV Coho was not delayed for more than a few seconds. At times it appeared most of the delay was caused by rush-hour traffic on downtown streets.

FOUR POLICEMEN

Only four Victoria city policemen were on hand, including Chief Jack Gregory. None carried sidearms. One policeman said the main reason why they were there was to control traffic.

The picketers gathered at the Inner Harbor terminal shortly before the Coho arrived at 9 a.m. Traffic from the ferry was held up only momentarily by the picketers, who marched up and down Wharf Street in a long line.

At times, Black Ball manager Pat Frumento personally stopped the line of cars coming off the ferry to allow the line of placard-carriers to pass in front.

Protest co-ordinator Brian Green said the picketers had

Continued on Page 2

INDEX

	Page
Births, Deaths	28
Classified	28-36
Comics	59
Dunchan, Cowichan	18
Entertainment	25-27
Family Section	22-24
Finance	9, 10
Prairie News	25
Sports	12, 13
TV Section, Opposite Page	16

KGB Defector Gave Information

Times News Services

LONDON — Britain today ordered the expulsion of 90 members of the Soviet embassy after a Russian defector said they had been spying.

The foreign office said an officer of the KGB (Soviet secret police) who recently defected to Britain provided the information of the alleged espionage activities.

"This man brought with him certain information and documents including plans for infiltration of agents for the purpose of sabotage," the statement said.

In addition to the 90 officials, who have two weeks to leave the country, 15 other Soviet officials who are not at present in Britain but are holding re-entry visas will not be permitted to return.

British officials said the Soviet Union has a total of 550 officials attached to diplomatic, trade and other missions in Britain.

Soviet charge d'affaires Ivan Ippolotov was handed a written communication which said that the number of Soviet officials in Britain and the proportion of them engaged in intelligence work have been causing grave concern for some time.

The statement said British Foreign Secretary Sir Alec Douglas-Home personally raised the matter repeatedly with Soviet Foreign Minister Andrei Gromyko.

He wrote him two letters, in December, 1970, and August, 1971, but neither was answered or acknowledged, the statement added.

"During all this time Soviet officials have continued to engage in espionage against this country on an undiminished scale," the statement said.

It added that the British government thus had no alternative but to take the action announced today. "They sincerely desire to improve both Anglo-Soviet relations and East-West relations in general and they hope the Soviet government will recognize this," the statement said.

Indian Series On Page 8

DEFECTOR IN HIDING

The unidentified defector was reported to be in a secret hideaway in the London area.

The reported defection came after several episodes involving diplomatic friction between Britain and the Soviet Union during the last few months.

One case that caused strained feelings came in June when a high-ranking Soviet technical expert left a Russian delegation attending a Paris air show and was given refuge in Britain.

Anatoly Fedoseyev, 61, was identified as an electronics expert whose work had application to the Soviet space effort. Unofficial reports billed him as deputy director of the Soviet space program, but this was denied by Britain.

On another occasion, the Soviet Union accused some British diplomats in Moscow of exceeding their normal functions.

Similarly, Britain was said to feel that the Soviet embassy in London has more diplomatic representatives than it requires.

GUESSES ON CHINA

MOSCOW (UPI) — The official Soviet news agency Tass said today that "serious domestic events" are shaking China.

Tass, in the first Soviet comment on events in Peking, said the Chinese government was attempting to divert public attention from the crisis by urging the populace to prepare for a Soviet military attack.

"Western news agencies are making different analyses of the reasons behind what is happening in Peking, but these are guesses," Tass said.

Jobless Up Due to U.S.

TORONTO (CP) — Canadian unemployment may reach more than seven per cent as a result of American economic measures, the president of the Canadian Labor Congress said today.

Donald MacDonald told the Canadian conference of the United Textile Workers of America that it would mean about 100,000 workers losing their jobs.

In a television interview Thursday night Prime Minister Trudeau said the Canadian economy was on a "growth path" and he predicted it would expand in the months ahead. Trudeau blamed current high unemployment on the "phenomenon" of massive joblessness among young people. See Page 2.

Mr. MacDonald saved his harshest criticism for Canadian economic policies. He said attempts to limit inflation were responsible for much of the current 6.5-per-cent unemployment rate.

NEWS BRIEFS

Hot Line Pact

WASHINGTON (AP) — President Nixon announced today formal approval of two agreements with the Soviet Union aimed at modernizing the Washington-Moscow "hot line" and reducingf the risk of accidental nuclear war.

No Visitors

PARIS (Reuter) — Convicts in prisons throughout France were denied visits from relatives, lawyers and priests today as guards staged a "day of action" to demonstrate their shock at an escape attempt at Clairvaux jail in which two hostages were killed.

Alarm Expressed

OTTAWA (CP) — Pat Mahoney, parliamentary secretary to Finance Minister Benson, expressed alarm today at what he called the lack of American leadership in removing barriers to international trade.

Most Active Stocks

Here are the 3 p.m. closing prices on the Vancouver Stock Exchange.

For noon list see Page 10.

	Today's Close	Ch'ge
INDUSTRIALS		
Imperial Marine	1.05	
Pace Industries	.70	
Wardair	1.95	+.35
OILS		
Peace River Pet	.26	+.10
Futurity	.24	+.01
Plains Petroleum	.34	+.04
MINES		
Pyramid	.39	+.01
Calfa	.20	
Joy Mining	.42	

Woman Hijacker Foiled

DETROIT (UPI) — A former woman psychology teacher, foiled in an apparent plot to hijack a jet airliner and fly two imprisoned Black Panthers from the country, threw two sticks of dynamite at pursuing air marshals today with the scream, "We'll all die!"

Barbara Pliskow, 39, a former graduate instructor of psychology at Wayne State University, threw the dynamite at the marshals as they chased her up a stairway at Detroit Metropolitan Airport. The dynamite did not explode and she was captured.

Local News
Family Section

Victoria Daily Times

Second Section
Pages 21-40

VICTORIA, B.C., FRIDAY, SEPTEMBER 24, 1971 —PAGE 21

DIARY NOTES

When a Paper Dies We're The Poorer

Being some selected excerpts from a man's personal diary:

* * *

Dear Diary: A week now of our morning bicycle rides on our new, Czechoslovakian-made mounts, the exclusive, rarely-seen one-speed model, namely dead slow. Great fun, though I fear that the exercise may not produce the desired sveltness, but merely the ropiest legs in town.

It is perfectly true, as everybody says, that you never forget how to ride a bike. What you do forget is that, geography being what it is, there are as many hills that go up as there are hills that go down; millions of giant, slavering dogs are waiting to go berserk at the sight and you are instantly going to loathe half the human race — the half that's behind the wheel of an automobile. Apart from that it's the next best thing to sailing for sheer exhilaration and being on your own and I recommend it for all middle-aged, would-be blithe spirits.

jack scott

We're nicely removed from spectators along the Esquimalt Lagoon road where the wind blows free and the gulls cry all the day and even an occasional deer watches your passing, but to get there you must pass hordes of kids, themselves on bikes, who never look at you but at your rear wheel and its gearing. There's a look of utter contempt by a kid on a 10-speed looking at an adult on a one-speed that passeth understanding. Who'd ever have thought that the status symbol disease could reach this low? But I don't care. I just holler "Whee" and ride past them no-hands and sometimes they fall down — ha ha — and hurt themselves very much.

* * *

Dear Diary: Strolling down Douglas today at the noon hour, lost in a reverie, when I came near to colliding with the elderly gentleman walking in front of me. He had stopped dead in his tracks, turned, facing the traffic, and slowly removed his old grey fedora, a gesture I had not seen since I was a boy. So I turned with him, facing the passing funeral precession, and somehow felt the better for it.

* * *

Dear Diary: A very real feeling of sadness in our news room today over the announcement of the closing of the Toronto Telegram and I marvelled that so many of us who are surely the hardest critics of the press should feel so keenly the death of any one journal.

Reflecting on the constant abuse endured by our profession, so much of it richly deserved, I sloped to the reference room of the library, staffed by Victoria's nicest, most helpful people, to see what good, if any, has been said of us. Surprisingly, quite a bit, and these examples might serve, hopefully, as the epitaph for the Telly:

Arthur "Bugs" Baer: "A newspaper is a circulating library with high blood pressure."

Henry Ward Beecher: "Newspapers are the schoolmasters of the common people — a greater treasure to them than uncounted millions of gold."

Tyron Edwards: "Newspapers are the world's cyclopaedia of life; telling us everything from every quarter of the globe. They are the universal whispering gallery for mankind, only their whispers are sometimes thunders."

James Ellis: "Newspapers are the world's mirrors."

Heinrich Heine: "In these times we fight for ideas, and newspapers are our fortresses."

Arthur Miller: "A good newspaper, I suppose, is a nation talking to itself."

Napoleon Bonaparte: "I fear three newspapers more than a hundred thousand bayonets."

Nelson Rockefeller: "The death of any newspaper anywhere leaves us all the poorer."

Franklin Sanborn: "The careful reader of a few good newspapers can learn more in a year than most scholars do in their great libraries."

* * *

Dear Diary: Out to the Sooke government wharf today with my buddies, that being our starting-off place for the secret crabbing grounds known only to us and 10,000 others, and I can't think of a place I enjoy more.

I suppose it's because this is a true harbor with a gateway to the sea, but, more than any other place I know hereabouts it has a curiously eastern feeling about it, as if you were in Maine or Massachussets, though why that should add an extra dimension to it I really can't say.

So to reading a brief, entertaining history of the place put together by the Sooke and North Sooke Women's Institute, going clear back to 1789 when Manuel Quimper landed at what is now Sooke Inlet, taking possession of it in the name of the king of Spain and calling it Porto de Nevillo Cigedo, a name that's not even commemorated today by a motel. ("Where'd you stay?" "Oh, I stayed at the Porto de Nevillo Cigedo.")

Interesting to learn, too, that it was Sooke's first white settler, one Captain Walter Colquohoun Grant, who introduced the ubiquitous golden broom to this part of the world, having brought some seeds from Hawii, a thing to delight forever every lover of beauty and confound every farmer.

So home, this time without any "keepers," to find our ladies, in anticipation, had blown the bundle on some live lobsters flown in from the Maritimes and we made proper pigs of ourselves.

* * *

Dear Diary: A reader of the better sort sent me today a report that strongly fortifies my optimism in the younger generation. It was issued by UNESCO (the United Nations Education, Scientific and Cultural Organization) after a survey of young people in six different countries.

The idea was to discover the basic motivations of their conduct and the values and ideals by which they live and the answers ought to be studied by everyone who is ever tempted to give up on youth.

The findings in one particular country, where young men and women between 16 and 23 years of age were asked 1070 questions, were particularly notable for their shining idealism, some of them being the following:

For what do you consider it worthwhile to live and work and stake your life? 1. For the happiness of mankind. 2. For liberty. 3. For love.

Until what age would you like to live? — As long as I can be useful to society and my country in general. 2. As long as I am in use of my faculties and not a burden.

What occupations or work do you like best? 1. Scientist, teacher. 2. Engineer, related technical work. 3. Doctor, related professions. 4. Humanistic and literary occupations.

What would you like for your children? 1. A peaceful, free society without wars and with equal rights and social justice. 2. Happiness. 3. A good education. 4. Economic security. 5. Positive personal qualities — intelligence, honesty, morality. 6. Good health. 7. A good home and parents' love.

The answers from all countries were equally fine, but what interested me particularly about these was that they came from Cuba.

Widow, 92, Dies As Fire Guts Rooming House

By DOUG MacRAE
Times Staff

A 92-year-old widow was burned to death and a young woman seriously injured early today when fire ripped through an old rooming house at 830 McClure St.

Mary Green, who came to Victoria 15 years ago from England, died when she was trapped on the top floor of the burning structure. Flames swept through the 45-year-old frame house within minutes after breaking out on the ground floor about 2:45 a.m.

Hedeliza Clemente, 31, a nurse's aide at Mount St. Mary Hospital and a native of Manila, suffered back injuries when she leapt from the 18-foot front porch roof.

Miss Clemente had been led to the roof by roomer James Hogan, 24, after she panicked and was partially overcome by smoke. She is in fair condition in St. Joseph's Hospital.

ALL OCCUPIED

The asbestos-shingled house had been divided into nine one and two-room suites, all occupied. There were 11 persons in the building when the fire broke out.

Frank O'Leary, 43, a ground-floor roomer, said he returned home to find his room filled with smoke.

"I didn't smell smoke at all until I opened my door, then whoosh," O'Leary said.

He tried to operate the fire alarm in the hall near his room, "but nothing happened, so I ran to all the rooms I could, banging on the doors and screaming 'Get out, get out'."

TOO THICK

He said the smoke was too thick to allow him to get to the third floor to warn Mrs. Green, Miss Clemente and Hogan.

Mrs. Green had fought her way through the smoke to the top of the open stairwell before she collapsed, fire officials said.

A small spaniel dog, a female named Trixie who answered only to the name of Butch, also was believed lost in the fire. Her owner said she left the house, then ran back in.

"I think she was headed for the couch. She always hid under the couch when she was afraid."

First alarm was turned in by R. D. Black, manager of the adjacent Sir Winston Churchill apartment block.

Black said he had had trouble sleeping and was reading in his living room when he heard a "crackling" noise and looked out to see the east wall of the rooming house in flames.

Hogan a student, had just returned from a course at Humboldt State College in California and is to leave next month for more studies in Spain. He said the only thing recovered from his gutted room was an "irreplaceable" notebook from the Humboldt course.

O'Leary lost everything in his room but two $20 bills he had stashed in his small refrigerator. They were wet but negotiable, he said.

Eight alarms were turned in within minutes of each other about 2.50 a.m. and the first Victoria Fire Department units arrived at the scene at 2:53 a.m. Twenty firefighters brought the blaze under control within 90 minutes, under Deputy Chief Stan McLaren.

FULLY INSURED

Owner Clair Bowman said the gutted building was fully insured.

Other residents of the rooming house were housed for the rest of the night at a nearby motor hotel. They escaped in nightclothes, except for O'Leary, and were searching for accommodation this afternoon.

Fire investigators were investigating "all possible causes — including a cigarette or electrical wiring," a department spokesman said.

Four Art Clubs To Hold Show

Greater Victoria's four art clubs — the Victoria Sketch Club and the Oak Bay, Metropolitan and Saanich Peninsula art clubs — will combine to present their first joint exhibition at the Provincial Museum from Oct. 3 through Oct. 15.

Members' works on display will include oils, watercolors, pastels and graphics by a cross-section of professional, semi-professional and amateur artists.

'ARROGANT' FIRM ANGERS COUNCIL

An oil company called "inconsiderate and arrogant" was denied permission by Victoria council Thursday to expand one of its city service stations.

Standard Oil of B.C. failed to get a two-thirds majority for a rezoning on Clare Street after aldermen were told the company did not consult with local residents and ignored letters.

Ald. Peter Pollen urged council to defeat the rezoning "out of hand" because of Standard's attitude. He called the company's attitude "inconsiderate, unthinking and arrogant."

Pollen said he had written to the company for an explanation of the rezoning but had received no reply.

"The citizen can't stand up against this big organization," he added.

Two residents of the area testified at the public hearing that Clare was too narrow to allow for an expansion of the station already there. A woman who had agreed to sell her property to make way for the expansion said she was not against the rezoning.

Worker at Hartland dump with discarded desks

Taxpayers' Dollars Land As Desks on City Dump

A truckload of classroom desks was tossed on the Hartland Road dump Thursday afternoon. It may be a while before the dust settles.

An irate taxpayer summoned a Times photographer to the scene "to show where the taxpayer's dollar is going."

But a spokesman for the Greater Victoria school district said today the 40 discarded desks were beyond economic repair.

The units — a combination of desk and chair held together by metal tubing — are being phased out, said S. H. Dietze, the school district's director of construction and maintenance.

NEW TECHNIQUES

Educators want flat-topped tables as desks and separate chairs for mobility in keeping with new teaching techniques.

But of the older-style single-unit desk with a sloped writing surface he said: "We certainly don't throw good desks away."

Trustee Peter Bunn chairman of the school board's construction and maintenance committee, said the board's information from officials is that teaching patterns today require the flat-topped tables for classroom desks so they can be grouped in many combinations.

MORE COSTLY

Teachers no longer want desks in their classrooms fixed "like soldiers on parade."

The board looked into the cost of converting the older desks to meet the new needs but it was more costly than buying the mass-produced flat-topped tables, said Bunn.

"I knew we'd get some flak on this but the educational and technical evidence of our senior people was overwhelming."

Dietze said the school district has a great many of the chair-desks 15 to 20 years old which tend to break rapidly when pupils put their knees against the desk and press against the back of the attached chair. This style is no longer being bought.

OLDER DESKS

The old style is not being discarded wholesale, just the ones beyond fixing. But when new schools or new classrooms are opened, they are equipped with the flat-topped tables and separate chairs, said Dietze.

It costs between $10 and $15 to repair the older desks. The new table and chair combination costs about $22.

In fact the school district has between 500 and 800 of the chair-desks in storage, he added. They are used to replace units throughout the school district which break.

Bunn said he is concerned about the common sense disposal of surplus material. When the old Victoria West school was closed arrangements were made to give as many of the excess desks ar could be used to the community association in that area.

Dietze said about 300 of the 800 from the school were redistributed to other schools, churches and community organizations.

More Student Exchanges On Agenda

An expansion o international student exchanges will be considered at a federal-provincial conference on student travel and exchange which will take place at the Legislative Buildings here from Monday to Friday.

A six-man delegation from Ottawa headed by Martin O'Connell will join about 25 representatives from all the provinces and the North West Territories to plan next year's domestic and international student exchange.

University student exchanges with European countries will likely be stepped up.

COUNCIL SEEKS PARK SALE

Final Dedication Bid Vetoed

A final attempt to dedicate Thetis Lake Park as parkland in perpetuity was turned down Thursday by Victoria council.

The city hopes it will persuade the regional government to buy the park. Meanwhile council decided to keep its options open, to improve park facilities and to seek financial help from surrounding municipalities.

Dedicating the Thetis land would render it commercially valueless and make a later sale impossible, according to Ald. Percy Frampton.

NO SUPPORT

Parks chairman Ald. Clyde Savage introduced a motion to dedicate the park but received no support.

Savage said he could see no reason for not dedicating the land if council truly wanted it to remain as parkland.

"If we wish to subdivide it," Savage added, "I can see why we shouldn't dedicate it."

Ald. Harold Olafson said subdivision is a "ghastly" idea. If the city dedicated the park, however, the region would not take over its upkeep.

Frampton, who originally prevented the park from being dedicated, said "we need the money" from sale of the park to buy other parkland in the city.

"I am in favor of dedication after the region takes it over," Frampton said.

Council originally was prepared to let the matter drop for two years until the region had acquired more money for parks acquisition. Amendments to the motion now call for continuing negotiations for sale of the park, and asking for financial help from surrounding municipal governments for $31,700 worth of improvements.

LOCAL SHIP MOVEMENTS

DEPARTMENT OF TRANSPORT

Camsell, Douglas and Quadra in port; Vancouver on Station Papa; Rider at Kitsilano, Ready in Discovery patrol area, Racer in Johnstone Straits patrol area.

arthur mayse

TUCKED AWAY IN MY packrat's nest of odds and ends are two notes from readers whose views are in head-on collision. Both are brief and to the point.

One, from a man, reads, "Why don't you write more pieces about fishing?"

The other, written by a female hand, repeats a time-worn slur. "Fishing: a line with a worm on one end and a fool on the other."

I don't mind bring called a fool. That's an occupational hazard. But the bit about the worm hurts. As a convinced fly fisherman, I haven't dunked a crawler for many a year.

Still, the lady has a point, and for her benefit I am going to detail a few of the things that can happen to fool fishermen.

Like almost sitting on a rattlesnake. The dry-belt angler concerned swore later that though handicapped by chest waders and nailed brogues, he put 12 feet distance between himself and the buzz-tail in one arching leap.

He may have exaggerated a little. Anglers sometimes do. Which brings to mind the time a friend and I were fishing for sea-run cutthroat trout at the mouth of an up-Island river. We had waded out through low-tide shallows that flanked the stream channel. The sun shone, the trout were co-operating, and all went well until my partner spoke in a most peculiar tone.

"Hey," he told me "I've got company. There's a shark about three feet away."

"Dog fish," I scoffed and laid out another cast.

"Like hell," he said, peering into the calm green water, "It's big as a submarine."

At this point, I too looked down. Another shark the size of a submarine was hanging just above the bottom, a short lunge away.

I ventured a cautious backward step. Lazily, and without appearing to stir a fin, the shark followed. We retreated like that, step by step and with sinister escorts, toward a bar that seemed miles distant.

The sharks, which in actual fact were about six feet long, tagged us until their dorsals were all but awash. Then, with twin swirls, they vanished.

I suspect they were a harmless variety — after all, when did a maneater ever grab anyone along these shores? — and merely inquisitive. Nor has that experience been repeated. I hope it never will be.

Wild animals seem to take the stream fisherman pretty much for granted. But domestic livestock of the larger sort may decide to resent his presence.

A fellow I know was once treed by a pig. Back when fallers plied axe and crosscut from springboards set in trunk notches, a bull on the loose kept me perched atop a high stump for part of a blazing afternoon.

Except in a similar emergency, I don't advise anyone to linger for even seconds on a fir stump that is new enough to bleed pitch.

At long last, the bull went whuffling and grumbling on his way. But not me. When I finally did manage to detach myself from that stump, it was at the cost of considerable agony. I didn't sit easy for days.

Fool fishermen also get themselves into stupid fixes by their own unaided efforts. A while ago, I told you about a brother of the angler who sunk two prongs of a large treble hook in his face.

What I didn't know at the time was that the bush pilot who flew him out misinterpreted the message. The pilot thought the fisherman's wife was the person in need of medical aid, and no wonder. Bundled against the chilly weather in her entire outdoors wardrobe, she looked imminently pregnant.

She sat up front, trying not to snicker at her mate's plight. The pilot kept darting worried glances at her, as if she were a time bomb overdue to let go.

They were up and winging when the girl's husband poked his gruesomely barbed pass over her shoulder.

As she tells the tale, the young pilot loosed a startled "Holy Judas!" and dropped his ship a hundred feet.

Fishermen indulge in other foolishnesses while taking time out from a world overburdened with largely self-made troubles. We admit it. But I have a rebuttal for the woman who chose to insult me.

She might find a Muddler Minnow at the end of my leader, a Mickey Finn, a Peter Ross or even a Woolly Worm if that's the fly they favor. But a garden hackle? Never!

Woolworth

PERKY PRINTS
TOP YOU OFF IN STYLE

A superb selection of printed tri-acetate tops. Choose long, short or ½ sleeves. Each with a tie-belt and its own special neckline. And if these are not your style — try one of our others from a great selection. From 6.99 (illustrated) to 14.98.

6.99 EACH

HOT PANTS
AT A PERFECT LITTLE PRICE

6.88 SET

You win on the price, the print and the pick-of-the-best in Jr. 'Hot-Pant' dresses. In acetate jersey knit, patterned to please with florals or polka-dots. Choose long or short sleeves with a button or zip front. Matching pull-on pants. Sizes: 7-15.

KNIT SHIRTS

Gorgeous number at a gorgeous price! 100% acrylic knit, that wears like a second skin! Great selection of Wine, Brown or Navy. S.M.L.

IT'S A NATURAL FOR HIP-HUGGING JEANS!

Woolworth Regular Price: 4.88

3.66

SUPER CHOICE
NAVY DENIM JEANS and CORDS

5.99 AND UP

A. HIS & HER FLARES: Fit Boys' Waist Sizes 24-29. Jr. Sizes: 5-15. 5.99

B. LADY "G" FLARES: Pre-shrunk cotton. In Medium and Tall lengths. Sizes: 8-20. 7.99

C. SUPER FLARE WRANGLERS: Button front, belt loops. Sizes: 7-15. 7.99

Gidget Could Give Silent Majority a Voice

HOLLYWOOD (UPI) — Gidget, the darling, dimpled, simpering teen-aged twit was dead and buried — or so it was thought — but she lives again to gee-whizz her way into marriage.

God help her husband.

A succession of Gidgets has haunted movies and television going back a dozen years or more to Sandra Dee who started the cotton-candy character in "Gidget."

It was followed by Gidget Goes Hawaiian, Gidget Goes to Rome and Gidget Grows Up. Adults had hoped a finale might be titled Gidget Missing in the Crimea. But, alas, she popped up as a television series which, to no one's surprise, survived only a single season.

Perhaps because the role was too "icky" (to steal a term from Gidget), no actress portrayed her twice.

The character was played by Deborah Walley, Cindy Carol and Karen Valentine. Only Sally Field, in the video series, had to repeat the bubbly chunky home goodness.

Sally was full of cute mischief, tiny tears and pouty perplexities. That's what the script called for.

Gidget's remoteness from reality was astounding. While other cutie-pie teen-agers were wearing tight denims, see-through tops and blowing pot, Gidget was baking pies and learning to drive. Her contemporaries were throwing pies and hitch-hiking.

Now there is a new Gidget for an ABC-TV Movie of the Week to be produced by Screen Gems.

Sandra Dee Helped Start It All

She is Monie (Diminutive of Mona) Ellis, daughter of actress Mona Freeman. Monie is a 5-foot, 1-inch blonde with a pert nose, wide brown eyes and a face that may solve the perpetual motion dilemma.

Moreover, Monie has been a Gidget fanatic since she was seven years old.

"I've seen all the Gidget movies and watched every TV show," Monie said happily. "I used to comb my hair like Gidget and go to the beach. I even wore a Gidget bathing suit.

Then I gave up my Gidget fantasies and decided my favorite character was Lolita. But I'm really not a Lolita. I'm a Gidget.

"Gidget's spontaneous and bouncy. You have to play her the way she's written, so I won't be taking bits and pieces from the performances of other girls who played the part.

"I realize I'm not playing a character like Anne of the Thousand Days. I just have to go out and be myself. I have a lot of energy."

Monie, divorced and with a five-year-old child of her own, was chosen for the role after winning out over four other potential Gidgets who took screen tests.

"The part has been good for actresses," Monie said. "Look what happened to Sandra, Karen and Sally."

It is Monie's cherished hope that Gidget Gets Married will lead to a situation comedy of Gidget as a married woman, a distinct possibility if the two-hour movie is a hit.

Monie is ready for the series, but is the rest of the world?

TV NEWS AWARD

EAST LANSING, Mich. (UPI) — Frank Stanton, president of CBS, has been chosen winner of the Radio Television News Directors' Association's Paul White Memorial Award, it was announced this week.

The award — the RTNDA's highest — is given the person who made the most significant contribution to the advancement of broadcast journalism in 1971.

James A. McCulla, president of the association who made the announcement, said Stanton will receive the award at the Paul White Memorial Award Banquet in Boston Oct. 1.

Stanton is the first person chosen twice. He also won in 1957.

McCulla said the award was based on Stanton's refusal to acquiesce to a subpoena issued by the House Commerce Committee to produce the unused material of the controversial documentary "The Selling of the Pentagon." The committee voted to cite Stanton for contempt of Congress, but the citation was killed in a parliamentary manoeuvre by the full House.

"When the House of Representatives refused to approve the contempt citation, Stanton's stand produced a new and significant landmark in clarifying the freedom of broadcast journalism," McCulla said.

NEW and USED
★CAMERAS
★ACCESSORIES
★BOOKS
★DARK ROOM
★MOVIES
★RENTALS

SERVICE
Complete repair service on premises.

Electric eye
1006 Broad St.
386-0333
Open 9 to 9
Monday to Friday
9 to 5:30 Saturday
Helping you get better pictures is our business.

"A Pleasant Place to Spend an Hour"
BIG TEE
tastee-freez
RESTAURANT
"Something for the Whole Family"
● A full meal
● A quick snack
● An ice cream treat
University Heights Shopping Centre
477-8512
Shelbourne at McKenzie
Overlooking the Garden Square
Mon. to Fri.—7:30 a.m. to 10 p.m.
Sat., 9:30 a.m. to 10 p.m.

Hip or Chest Waders
Fresh, new stock, first quality.
Men's sizes 6 to 12.
Hip Style 8.95
Chest Style 11.49
SPENCER'S STORES LTD.
1110 GOVERNMENT STREET

MW
CONTRACTORS - HOME BUILDERS
Moore Whittington now caters exclusively to your needs.
Framing Lumber • Plywood • Wallboards
Plastic Laminates • Hardware
We manufacture cabinets, built up stairs, wood sash, doors and millwork of all kinds.
THIS WEEK'S SPECIAL
1"x6" ROUGH COMMON CEDAR Per M. $120.00
2614 BRIDGE ST. PHONE 386-1331
MW MOORE WHITTINGTON LUMBER LTD.

CHARTER FLIGHTS
FREE information and lists of fall, CHRISTMAS, and winter '72 flights to Europe, Mexico, Hawaii and Spain.
Contact, write or phone Peter Wheaton
CHARTER FLIGHT CONSULTANTS
No. 323 - 645 FORT ST.
VICTORIA
386-2485

AT NO EXTRA COST
1 hr. CLEANING
UNTIL 5 P.M.
4 hr. SHIRT SERVICE UNTIL 1 P.M.
DAILY INCLUDING SAT.
FORT AT BLANSHARD
Imperial Hallmark

2968 DOUGLAS
TRACTION SALE
SNO-TIRE SPECIAL
Regular New Tire Tread Depth. Blackwall, installed.
$15.88 Exch.
(Studded $5.20 Extra Per Tire)
ALL SIZES
(Limited Time)
½ Block South of Mayfair
OK Tire Stores
Your winter trACTION centre

fm THE ENGINE REBUILDERS
"IF WE CAN'T GUARANTEE IT—WE WON'T FIX IT"
A COMPLETE JOB
HERE'S WHAT WE DO TO ENGINE
● New Piston Rings
● Valve Grind
● New Oil and Filter
● Steam Clean Engine
● New Gaskets
● Check Main Bearings
● New Points and Condenser
● Tune and Road Test Car
TED PINFOLD, Manager
FULL PRICE ONLY 149.50 (6 cyl.)
Parts and Labor
'60 to '70 Canadian Cars
4 cyl. slightly less
V-8's slightly more
EASY TERMS
FREDERICK MOTORS LTD.
NOW AT 616 QUEENS AVE.
PHONE 383-6632

Friday, October 1

8 a.m.
4—Flying Nun
5—Today
6—University of the Air
7—J. P. Patches
8—University of the Air
12—Frisky Frolics
13—Stock Markets

8:30 a.m.
4—Len Sampson
5—Today
6—Good Morning
7—Captain Kangaroo
9—Good Morning
12—Captain Kangaroo
13—Stock Markets

9 a.m.
4—Movie
5—Telescope
6—Good Morning
7—News
8—Good Morning
11—Images and Things
12—Lucy Show
13—Stock Market

9:30 a.m.
4—Movie
5—Telescope
6—Yoga
7—News
8—Yoga
9—Art Happenings
11—Concentration
12—Beverly Hillbillies
13—Stock Markets

10 a.m.
2—Mr. Dressup
4—Movie
5—Sale of the Century
6—Flintstones
7—Family Affair
8—Peyton Place
11—Hazel
12—Family Affair
13—Stock Markets

10:30 a.m.
2—Giant; Helena
4—News
5—Hollywood Squares
6—Giant; Helena
7—Love of Life
8—All About Faces
9—Images; Covers
11—Jack LaLanne
12—Love of Life
13—Stock Markets

11 a.m.
2—Sesame Street
4—Galloping Gourmet
5—Jeopardy
6—Peyton Place
7—Where the Heart Is
8—Jean Cannom
9—Covers; Art Happenings
11—Romper Room
12—Where the Heart Is
13—Stock Markets

11:30 a.m.
2—Sesame Street
4—That Girl
5—Who, What, Where Game
6—All About Faces
7—Search for Tomorrow
8—Jean Cannom
9—Sesame Street
11—Romper Room
12—Search for Tomorrow
13—Stock Markets

12 noon
2—Bob Switzer
4—Bewitched
5—Distaff
6—Noon Show
7—News
8—News; Pete's Place
9—Sesame Street
11—Three on a Match
12—Virginia Graham
13—Stock Markets

12:30 p.m.
2—Luncheon Date
4—Password
5—Days of Our Lives
6—Noon Show; Mollie
7—As the World Turns
8—Pete's Place; Movie
9—Primitive Art
11—To Tell the Truth
12—David Frost
13—Stock Markets

1 p.m.
2—Luncheon Date
4—All My Children
5—The Doctors
6—Movie
7—Many-Splendored Thing
8—Movie
9—Sounds; Art Starts
11—Don St. Thomas
12—David Frost
13—Stock Markets

1:30 p.m.
2—Family Court
4—Let's Make a Deal
5—Another World
6—Movie
7—Guiding Light
8—Movie
9—Shadowtime; Listen
11—Bear the Clock
12—David Frost
13—Signoff

2 p.m.
2—Galloping Gourmet
4—Newlywed Game
5—Bright Promise
6—Movie
7—Secret Storm
8—Movie
9—You and Eye (2:20)
11—I Love Lucy
12—Secret Storm

2:30 p.m.
2—Dick Van Dyke
4—Dating Game
5—Somerset
6—Victoria Scene
7—Edge of Night
8—Mantrap
11—Movie Game
12—Many-Splendoged Thing

3 p.m.
2—Take 30
4—General Hospital
5—Dinah's Place
6—Take 30
7—Gomer Pyle
8—Another World
11—Tennessee Tuxedo
12—It's Your Bet

3:30 p.m.
2—Edge of Night
4—One Life to Live
5—Virginia Graham
6—Edge of Night
7—Movie
8—Anything You Can Do
11—Speed Racer
12—What's My Line?

4 p.m.
2—Paul Bernard
4—Love, American Style
5—Mike Douglas
6—Paul Bernard
7—Movie
8—Beat the Clock
9—Sesame Street
11—Flintstones
12—Funorama

4:30 p.m.
2—Drop In
4—What's My Line?
5—Mike Douglas
6—Drop In
7—Movie
9—Flintstones
9—Sesame Street
11—Gentle Ben
12—Funorama

5 p.m.
2—Abbott and Costello
4—Petticoat Junction
5—Mike Douglas
6—Bewitched
7—Movie
8—Bewitched
9—Mister Rogers
11—Gilligan's Island
12—Gilligan's Island
13—Movie

5:30 p.m.
2—Get Smart
4—News
5—News
6—Hogan's Heroes
7—Dick Van Dyke
8—Hogan's Heroes
9—Folk Guitar
11—Get Smart
12—Perry Mason
13—Movie

6 p.m.
2—Nanny and Professor
4—News
5—News
6—News
7—News
8—News
9—Documentary Special
11—Wild Wild West
12—Perry Mason
13—Movie

6:30 p.m.
2—Hourglass
4—News
5—News
6—News
7—News
8—News
9—Washington Week
11—Wild Wild West
12—News
13—Project 13

7 p.m.
2—Hourglass
4—Life Around Us
5—Truth or Consequences
6—Longstreet
7—Movie
8—Room 222
9—Consultation
10—Arts Calendar
11—I Dream of Jeannie
12—Smothers Space Ride
13—Call of the West

7:30 p.m.
2—Dick Van Dyke
4—Rollin' on the River
5—Stand Up and Cheer
6—Longstreet
7—Movie
8—Partners
9—It Begins with You
10—Ladies First
11—Dragnet
12—Movie
13—Movie

8 p.m.
2—Laugh-In
4—Brady Bunch
5—The D.A.
6—Laugh-In
7—Movie
8—Movie
9—Antiques
10—Ladies First
11—Perry Mason
12—Movie
13—Movie

8:30 p.m.
2—Laugh-In
4—Partridge Family
5—Movie
6—Laugh-In
7—O'Hara, Treasury Agent
8—Movie
9—NET Playhouse
10—Science Series
11—Perry Mason
12—Movie
13—Movie

9 p.m.
2—Tommy Hunter
4—Room 222
5—Movie
6—Tommy Hunter
7—O'Hara, Treasury Agent
8—Movie
9—NET Playhouse
10—Science Series
11—David Frost
12—Movie
13—Bob Corcoran

9:30 p.m.
2—Tommy Hunter
4—Odd Couple
5—Movie
6—Tommy Hunter
7—Movie
8—Movie
9—NET Playhouse
10—Project Travel
11—David Frost
12—Name of the Game
13—Bob Corcoran

10 p.m.
2—World TV Showcase
4—Love, American Style
5—Movie
6—Bold Ones
7—Movie
8—FBI
9—Telecourse
10—Project Travel
11—David Frost
12—Name of the Game
13—Bob Corcoran

10:30 p.m.
2—World TV Showcase
4—Love, American Style
5—Sports Illustrated Weekly
6—Bold Ones
7—Movie
8—FBI
10—Film
11—News
12—Name of the Game
13—Bob Corcoran

11 p.m.
2—News
4—News
5—News
6—News
7—News
8—News
11—News
12—Movie
13—Movie

11:30 p.m.
2—News
4—Dick Cavett
5—Johnny Carson
6—News
7—Movie
8—News
11—Merv Griffin
12—Movie
13—Movie

12 midnight
2—Diana Ricardo
4—Dick Cavett
5—Johnny Carson
6—Movie
7—Movie
8—Movie
11—Merv Griffin
12—Movie
13—Movie

12:30 a.m.
2—Diana Ricardo; Movie
4—Dick Cavett
5—Johnny Carson
6—Movie
7—Movie
8—Movie
11—Merv Griffin
12—Movie
13—Movie

REAL ESTATE

Selling Your Home is a Very Personal Business

The choosing of an agent to handle this service for you is the most important factor in realizing a successful sale.

IN OAK BAY
FOR
- Professional
- Personal
- Preferred
- Attention

Don Whyte — Phone 592-2407 — Alec Gower

20 Years of Successful Selling In Oak Bay

WHYTE AND GOWER
OAK BAY PROPERTIES LTD.
2227 Oak Bay Avenue — Phone 592-2407

DICK VAN DYKE'S CO-STAR

Fannie Flagg Spoofs Martha M

By BERNON SCOTT

HOLLYWOOD (UPI) — Actress-writer-comedienne Fannie Flagg, who spoofed Lady Bird Johnson on three hit record albums, has turned her talent on Martha Mitchell, wife of U.S. Attorney General John Mitchell.

An Alabama girl with red hair, white skin and a blue dress, Fannie Flagg could have dropped the second G from her name.

Her record, My Husband Doesn't Know I'm Making This Phone Call, appears destined for success among those who think Martha is a million laughs and those who enjoy seeing the establishment needled.

Fannie is an uncommonly talented girl. She is also one of the co-stars of television's new Dick Van Dyke Show.

When not recording for MGM records or acting for CBS, Fannie is attached to the telephone company herself — as a freelance dingaling.

Of her Martha Mitchell record she says, "Martha was a Democrat until about 10 years ago. And some of the material on the record is actually taken from what she's said.

"I think she is funnier than most gag writers, although sometimes she doesn't intend to be. For instance she once said, 'I think educators ought to keep their mouths shut a teach'."

Fannie giggled. But th sometimes Fannie is fun when she isn't really trying.

Asked how she was nam Fannie Flagg, she admitt she christened herself. B real name is Patricia Neal.

"But there was already actress by that name," s explained. "You see, m daddy is a movie projection at the Eastwood Mall Theat in Birmingham, Alabam He's been a projectionist f years.

"When I was born he h fallen in love with Patric Neal on the screen aft watching her in The Fou tainhead several hundr times.

"Fortunately, our last nam is Neal so he just named m Patricia. That didn't set t well with my mother. She French and wanted to call m Mignon, you know like t steak."

Didn't Fannie's mother o ject to her father's obsessi with Patricia Neal?

"Goodness no," Fannie r plied. "My father fell in lo with all the leading ladie Mama got used to it. Dadd was and is impressionable.

"For instance when Humphrey Bogart pictu played the theatre dadd would come home and a tough around the house for couple of weeks. If it wa Cary Grant, then he'd smooth and romantic."

PEARSON
3388 Douglas 382-2222
Guarantees
A Better Deal
HONDA

JOE GILMORE

STYLERITE
SHOES LTD.
"SNOOT BOOTS"
Black, brown leather.
Special purchase.
ONLY 23.97
"Where happy feet make happy faces"
1404 DOUGLAS ST.
NEAR JOHNSON — 385-3613

CABLE 10 CABLEVISION

VICTORIA'S
Community Channel

7 P.M. to 10:30 P.M.

Friday, Sept. 24 through Thursday, Sept. 30

TIME	FRIDAY	MONDAY	TUESDAY	WEDNESDAY	THURSDAY
7:00	Arts Calendar	The Chest in Action	Nature's Best	You and the Law	The Brigade
7:30	Ladies First	Crossroads of World	Our Environment	Vic. Outdoorsmen	Incredible Forest
8:00	Ladies First	The Empty Hand	Environment (con't.)	Outdoorsmen (con't.)	Floral Creations
8:30	Science Series	Project Travel	Project Travel	Project Travel	Project Travel
9:00	Science Series	Connections	Connections	Pianoforte	Cable Ten Forum
9:30	Project Travel	Connections (con't)	Outlook	B.C. Trails -Bill Pauls-	Forum (con't.)
10:00	Project Travel	Tomorrow Today The Pacemakers	Outlook (con't.)	Trails (con't.)	Can. Forces Pacific

FREE HOME DELIVERY
DON MEE
CHINESE FOOD
533 FISGARD
OPEN
Mon. thru Thurs.—5:00 p.m. to 1:30 a.m.
Friday—5:00 p.m. to 2:15 a.m.
Saturday—5:00 p.m. to 2:30 a.m.
Sunday—4:30 p.m. to 2:00 p.m.
383-1032
388-4841

Reasons Behind Silliness Of Television's Moral Code

By RICHARD SHULL
TV Time Staff Writer

HOLLYWOOD — One of one young, mod mothers — 24-year-old — expressed her ain and disgust at televi- n's triple standard of cen- rship.

In pungent and succinct lan- age — among 24-year-old d mothers that's known as lling it like it is — she tailed some gross examples what television laughingly lls its standards.

For example, she was of- nded when an emphatic ell" was bleeped out of a man's dialogue in a late- ght movie. That was silly, e thought.

HITE JACKET

But she was even more dis- rbed over the daytime soap eras and their penchant to s around the specific medi- l names for the usually pri- te parts of the female anat- my.

She discovered that so long the actor wears a white cket and talks in doctor's rgon, with a stethoscope round his neck, anything es.

And then there's the special se, she found, of the brave w advertising world of fem- ine hygiene products which lay upon female fears with llusions to dire consequences.

What in blazes (but she dn't say blazes) goes on ere? she wondered.

Well, the dear old lady may e 24 and a mother and very od, but she obviously has a hild-like innocence when it omes to TV's moral code.

IGHT HOURS

The networks have their wn censors, little old ladies eaned on Shirley Temple lms who blush when they ass a lily pad (because they now that's where babies ome from). Their mission is root out sin in the flickers the hells, damns and exces- ve displays of flesh. Bleep, eep, bleep.

But if the entire plot of a m is a massive innuendo, at escapes them. Or if the ory is dedicated to wanton ayhem that's okay, because it doesn't have sexual connotations.

Then there's still another factor. The old movies play at night when there are adult males in the TV audience.

The American male is downright prudish in what he'll tolerate from the tube. It's a part of the male chauvinistic bag that some subjects some words are intolerable in mixed company. A shrink probably could explain that a male enhances his own ego by pretending to shelter the Victorian innocence of his wife, even though he is aware she is an avid Jackie Susann fan and keeps the collected works of "J" on the bedstand.

So, while the networks have little old laides in tennis sneakers to censor the nighttime movies, for the daytime shows the censors are raging satyrs on furlough from the sexual psychopathic ward of the state hospital.

THIRD STANDARD

Then there's that third standard: the commercials. The National Association of Broadcasters has its own code to guide the stations on what it considers proper topics for TV blurbs. The code board, composed entirely of males, took a Tiny Tim approach to S-E-X (spell it, don't speak it) and considered some products unspeakable.

Mind you, innuendo was okay by the code board. If Barbara Feldon wanted to cavort on a tiger skin to peddle men's hair dressing, that was all right. Or if Gunilla Knutson was suggestive about shaving cream, ditto. Even ballerinas in diaphonous gowns dancing for joy over the softness of toilet paper were all right.

But, there, the code board drew the line.

Then a couple of years ago it came to the board's attention those stations which didn't subscribe to the code were turning quite a few bucks by advertising unguents for piles. And the proprietary drug companies were eager to market hygiene sprays.

APPLES, ORANGES

The code board decided chauvinism is one thing, but missed opportunities quite another. The code was amended and Dorothy Provine began a new career.

So, dear mod mother aged 24, you see, you've been trying to mix apples with oranges. TV does have standards. There are standards for daytime when only the women and kids are about. And standards for evening when the prudish males may be watching. And then there are those standards for advertising.

But in answer to the lady's big final question:

"TV is over 20 years old, so don't you think it's old enough to curse and have sex if it wants to?"

The answer is that it would all depend on whether it took place in the daytime, at night or in a blurb. Yes and no.

Western Canada's largest stockists of men's and ladies' leather and suede garments

For Quality and Service See
MATT FISHER'S FIRST
DOUGLAS AT VIEW AND
HILLSIDE SHOPPING CENTRE

edith serei

FACIAL AND BEAUTY BOUTIQUE
Victoria's leading Professional Cosmeticians and Beauty Consultants
Facial Care • Treatment • Make-Up • Manicure
For Your Beauty Appointments - Phone 383-2818
Bank of Commerce Building, 1175 Douglas
(Lower Shopping Mall)
OPEN DAILY—8:30 A.M. to 6 P.M.

FINAL WEEK

LEARN TO DANCE
FIRST YEAR ANNIVERSARY SPECIAL

NEW DANCE CLASSES START
SEPTEMBER 19th
SPECIAL FALL OFFER
18 HOURS FOR ONLY $5.00
• 4 Private Lessons
• 8 Class Lessons
• 6 Parties
$55 VALUE $50 You Save
Learn to Cha Cha, Fox Trot, Waltz, Tango, Rumba, Mambo, Samba, Swing, Discotheque.
(We reserve the right to cancel this offer when filled to capacity)
Fred Astaire DANCE STUDIOS
723 FORT STREET
(Downstairs)
388-7896
10 a.m. to 10 p.m.

"HUSH"
★ Silent TV viewing.
★ An aid to hard of hearing.
★ Watch TV anytime without disturbing others.
★ TV for the kids; Silence for Mom and Dad.
★ Cut off those annoying interruptions.
HUSH-A-VISION
386-1600

prescriptions filled
Take advantage of McCall Davey's dependable prescription service. Your prescription is filled with utmost care by competent pharmacists using only fresh, quality ingredients.
★ Prompt Service — bring your prescription to McCall Davey where it receives immediate attention.
★ Moderate Prices — you will find our excellent prescription service is easy on the budget.
★ Free Delivery Prompt, Convenient.
★ We Accept Payment for B.C. Telephone, B.C. Hydro, Imperial Oil, Victoria Water Rates.
McCALL DAVEY DRUG LTD.
TWO LOCATIONS
1469 DOUGLAS ST. 382-3831
3074 SHELBOURNE 384-8106

HONDA
ONE YEAR GUARANTEE
3388 Douglas 382-2222
PEARSON

Whether it's
TWEEDS, WOOLS, SILKS, LEATHERS, SUEDE . . .
A maxi, a mini, hot pants or drapes . . . they all like to be treated to
". . . The Nicest Cleaning in Town"
Oak Bay Cleaners

AUTHORIZED 'SUEDE LIFE' CLEANER
2045 OAK BAY AVENUE
FOR SUEDE SERVICE CALL 598-5222

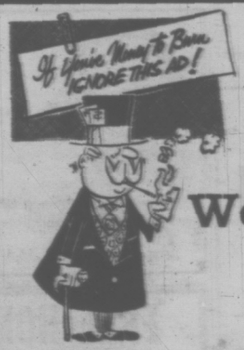

Are You Heating Your Home With Money Instead of Oil?
This could be the problem if your present furnace is inefficient and costly to operate. Call Harknett Fuel Ltd. for an estimate on a modern Lennox Oil Furnace with the all-new O.H.P. burner.
We Feature Lennox Furnaces
The Lennox hot air oil-fired furnaces are quality made to last longer. They offer the maximum efficiency in maintaining an even heat flow to ensure quiet comfort at a minimum heating cost.
Budget Terms Available — One-Day Installation
HARKNETT FUEL LTD.
Your Locally Owned and Operated Fuel and Oil Heating Centre
2333 GOVERNMENT STREET PHONE 384-9381

Thursday, September 30

8 a.m.
4—Flying Nun
5—Today
7—University of the Air
8—I. P. Patches
9—University of the Air
12—Frisky Frolics
13—Stock Markets

8:30 a.m.
2—Len Semaan
5—Today
6—Good Morning
8—Captain Kangaroo
9—Good Morning
12—Captain Kangaroo
13—Stock Markets

9 a.m.
4—Movie
5—Telescope
6—Good Morning
7—News
8—Good Morning
9—Shadowtime: Music
12—Lucy Show
13—Stock Markets

9:30 a.m.
4—Movie
5—Telescope
6—Yoga
7—News
8—Yoga
9—Spanish Lessons
11—Concentration
12—Beverly Hillbillies
13—Stock Markets

10 a.m.
2—Mr. Dressup
4—Movie
5—Edge of the Century
6—Flintstones
7—Family Affair
8—Pentry Place
11—Hazel
12—Family Affair
13—Stock Markets

10:30 a.m.
2—Giant: Helene
4—News
5—Hollywood Squares
6—Giant: Helene
7—Love of Life
8—All About Faces
9—Art Carf: Music
11—Jack LaLanne
12—Love of Life
13—Stock Markets

CHANNELS RESERVE RIGHT TO MAKE LAST-MINUTE CHANGES

11 a.m.
2—Sesame Street
4—Galloping Gourmet
5—Jeopardy
6—Peyton Place
7—Where the Heart Is
8—Jean Cannom
9—Music Lessons
11—Romper Room
12—Where the Heart Is
13—Stock Markets

11:30 a.m.
2—Sesame Street
4—That Girl
5—Who, What, Where Game
6—All About Facts
7—Search for Tomorrow
8—Jean Cannom
9—Sesame Street
11—Romper Room
12—Search for Tomorrow
13—Stock Markets

12 noon
2—Bob Switzer
4—Bewitched
5—Distaff
6—Noon Show
7—News
8—News; Pete's Place
9—Sesame Street
11—Three on a March
12—Virginia Graham
13—Stock Markets

12:30 p.m.
2—Luncheon Date
4—Password
5—Days of Our Lives
6—As the World Turns
8—Noon Show; Movie
9—Pete's Place; Movie
11—Grammer
12—To Tell the Truth
13—David Frost
13—Stock Markets

1 p.m.
2—Luncheon Date
4—All My Children
5—The Doctors
6—Movie
7—Many-Splendored Thing
8—Movie
9—Music Lessons
11—Don Sh. Thomas
12—David Frost
13—Stock Markets

1:30 p.m.
2—Family Court
4—Let's Make a Deal
5—Another World
6—Movie
7—Guiding Light
8—Movie
9—Music; Spanish
11—Beat the Clock
12—David Frost
13—Stonoff

2 p.m.
2—Galloping Gourmet
4—Newlywed Game
5—Bright Promise
6—Movie
7—Secret Storm
8—Movie
9—You and Eve; Covers
11—I Love Lucy
12—Secret Storm

2:30 p.m.
2—Dick Van Dyke
4—Dating Game
5—Somerset
6—Victor's Scene
7—Edge of Night
8—Manfrap
9—Covers; Images
11—Movie Game
12—Many-Splendored Thing

3 p.m.
2—Take 30
4—General Hospital
5—Dinah's Place
6—Take 30
7—Gomer Pyle
8—Another World
11—Tennessee Tuxedo
12—It's Your Bet

3:30 p.m.
2—Edge of Night
4—One Life to Live
5—Virginia Graham
6—Edge of Night
7—Movie
8—Anything You Can Do
9—Book Talk
11—Speed Racer
12—What's My Line?

4 p.m.
2—Paul Bernard
4—Love, American Style
5—Mike Douglas
6—Paul Bernard
7—Movie
8—Beat the Clock
9—Sesame Street
11—Flintstones
12—Tennessee Tuxedo

4:30 p.m.
2—Drop-In
4—What's My Line?
5—Mike Douglas
6—Drop-In
7—Movie
8—Flintstones
9—Sesame Street
11—Gentle Ben
12—Funorama

5 p.m.
2—H.R. Pufnstuf
4—Petticoat Junction
5—Mike Douglas
6—Bewitched
7—Movie
8—Bewitched
9—Mister Rogers
11—Gilligan's Island
12—Gilligan's Island
13—Movie

5:30 p.m.
2—Get Smart
4—News
5—News
6—Hogan's Heroes
7—Dick Van Dyke
8—Hogan's Heroes
9—Peter and the Wolf
11—Get Smart
12—Perry Mason
13—Movie

6 p.m.
2—Sportscene
4—News
5—News
6—News
7—News
8—News
9—Buttons and His Buddies
11—Wild Wild West
12—Perry Mason
13—Movie

6:30 p.m.
2—Hourglass
4—News
5—News
6—News
7—News
8—News
9—Folk Guitar
11—Wild Wild West
12—News
13—Movie

7 p.m.
2—Hourglass
4—Untamed World
5—Truth or Consequences
6—Hawaii Five-O
7—The Avengers
8—Funny Face
9—Documentary Special
10—St. John Ambulance
11—I Dream of Jeannie
12—Primus
13—Call of the West

7:30 p.m.
2—Getting Together
4—Issues '71
5—Doctor in the House
6—Hawaii Five-O
7—The Avengers
8—Longstreet
9—Eighth Day
10—Incredible Forest
11—Dragnet
12—David Frost Revue
13—Movie

8 p.m.
2—O'Hara, Treasury Agent
4—Alias Smith and Jones
5—Flip Wilson
6—O'Hara, Treasury Agent
7—The Bearcats
8—Longstreet
9—Washington Week
10—Floral Creations
11—Perry Mason
12—The Bearcats
13—Movie

8:30 p.m.
2—O'Hara, Treasury Agent
4—Alias Smith and Jones
5—Flip Wilson
6—O'Hara, Treasury Agent
7—The Bearcats
8—Dean Martin
9—Thursday Forum
10—Project Travel
11—Perry Mason
12—The Bearcats
13—Movie

9 p.m.
2—In the Mood
4—Longstreet
5—Nichols
6—Odd Couple
7—Movie
8—Dean Martin
9—Thursday Forum
10—Cable 10 Forum
11—David Frost
12—Movie
13—Bob Corcoran

9:30 p.m.
2—To See Ourselves
4—Longstreet
5—Nichols
6—Sports Beat '71
7—Movie
8—Here Come the 70s
9—Interview
10—Cable 10 Forum
11—David Frost
12—Movie
13—Bob Corcoran

10 p.m.
2—Midweek Report
4—Owen Marshall, Counsellor
5—Dean Martin
6—Mannix
7—Movie
8—Bold Ones
10—Canadian Forces Pacific
11—David Frost
12—Movie
13—Bob Corcoran

10:30 p.m.
2—Midweek Report
4—Owen Marshall, Counsellor
5—Dean Martin
6—Mannix
7—Movie
8—Bold Ones
10—Signoff
11—News
12—Movie
13—Bob Corcoran

11 p.m.
2—News
4—News
5—News
6—News
7—Movie
8—News
11—News
12—Have Gun, Will Travel
13—Movie

11:30 p.m.
2—News
4—Dick Cavett
5—Johnny Carson
6—News
7—Movie
8—News
11—Merv Griffin
12—Merv Griffin
13—Movie

12 midnight
2—Movie
4—Dick Cavett
5—Johnny Carson
6—Movie
7—Movie
8—Movie
11—Merv Griffin
12—Merv Griffin
13—Movie

12:30 a.m.
2—Movie
4—Dick Cavett
5—Johnny Carson
6—Movie
7—Movie
8—Movie
11—Merv Griffin
12—Merv Griffin
13—Movie

BRAZIL PUTS HEX ON TV VOODOO

RIO DE JANEIRO (AP) — Brazil's two major television networks have agreed to upgrade the level of their programs, following controversial appearances by a voodo priestess.

The Globo and Associados networks pledged to prohibit the presentation of "pictures, facts or persons that tend to exploit low beliefs or incite superstition."

A furore arose after a woman claiming to be the reincarantion of a voodoo spirit called "Seu Sete" or Mr. 77 went into wild trances on the two most popular Sunday variety programs.

Imbibing a powerful alcoholic drink called cachacha and smoking cigars, Mrs. C cilda de Assis, 48, told TV a diences she was the p sonification of "Seu Sete" a asked viewers to receive t spirit with her. As she dove the floor in a frenzy ma members of the studio au ence jumped from their se and went into trances.

Several voodoo-like cu are widely practised in Brazi

The National Bishops Cou cil of Roman Catholics a vised those responsible for t TV shows to reflect on the actions. It said: "Without di cussing the merit of the divudual's freedom of faith belief, but speaking strict about common sense, we co clude that those progran created a negative image f Brazil . . waving the flag underdevelopment."

The agreement between t networks also prohibits the e ploitation of persons wi physical and mental defect the awarding of prizes f pets, stunts that might phys cally endanger performers the audience, and the sens tionalist treatment of people private lives and person problems.

Aluminum Replacement Windows and Storm Windows, Too!
WE INSTALL • ANY SIZE •

FROM THIS → TO THIS
B.C. ALUMINUM (CONTRACTORS) LTD.
PHONE 479-3232

Dial-a-Bottle SERVICES LTD.
JUST PHONE US

CALL 592-1296
10 a.m.-11 p.m. MON.—SAT.
We deliver all your party needs
NO LINE-UPS
FAST SERVICE
Also Mixers Ice., etc.
Minimum Delivery, 1.50

NELSONS MUSIC CENTRE
1320 BROAD ST.
Phone 385-5242
Headquarters for—
★ School Band Rental Requirements
★ Music for Toronto Conservatory Requirements

For Want Ads—
386-2121

DUNLOP
GOLDEN MILE FLYING 'D' TIRE MART
VICTORIA'S IMPORTED TIRE SALES AND SERVICE CENTRE

• RADIAL
• BELTED
• TRAILER - TRUCK
• Wheel Align and Balancing
• Brakes • Shocks
RETREADS FROM ONLY $9.95 Exchange
2650 DOUGLAS (At Hunter Green) 382-8228

5 Good Reasons
why you should shop first at
MARGO BEAUTY STUDIO

MISS BEVERLY
—Largest selection of quality wigs in B.C.
—Experienced, fully qualified hairdressers to assist you.
—Full service department for re-conditioning or re-styling a wig or hairpiece.
—Famous name designers — Jerome Alexander — Chairol — Monfair — Instant Glamour —! are your assurance of quality and style.
—Free wig form and carrying case with every wig.
To be sure of getting the wig you really want, see all the colours only at . . .
THE WIG CENTRE
MAYFAIR SHOPPING CENTRE 382-9832
(A Division of Margo Beauty Studio)

Empress Paint is not guaranteed dripless or to cover anything in one coat, or last unconditionally for 15 years, but . . .
EMPRESS PAINT
will cost less, drip less, cover better and last longer than those that say they do.
720 Market Street Ph. 386-6285

New Public Affairs Approach

ASHINGTON (WP) — former NBC network men, Sander Vanocur Robert MacNeil, have named senior correspondents for the newly ned national public affairs for television.

he first and chief assignment will be to head public coverage of the presidential election year ahead.

t a press conference Mon- James Karayn, vice-sident and general Man- of NPACT, said: "The lic is dissatisfied with po- coverage. We want to erse the focus on political ating, taking the view- nt of the electorate and not political superstars.

We don't want to preach. want to explore the politi- process with our ers."

anocur, who spent 14 rs at NBC and recently pleted a short stint as an- rman of the network — owned New York Station, WNBC, thinks the new project maybe the one last hurrah of electronic journalism.

"TV news hasn't been doing what it should," Vanocur said. "There's too much institutionalized reporting, and too many people inundated with the Niagara of information that comes down on them.

"I feel I was very good at what I did in TV news, but I didn't grow in it. Much of the time, I was sitting up there rewriting the wires."

Vanocur's sense of disenchantment extends beyond TV news.

"People don't trust their leaders any more," he said. "They don't trust themselves either, and they don't get pleasure from life."

MacNeil, at 40, is three years younger than Vanocur. He just finished "four very happy years with the BBC" after seven with NBC and he, like Vanocur, had trouble specifically enumerating the ways in which NPACT coverage will differ from the networks.

"We won't be as episodic and sporadic in our approach," he did say, "and we hope to stay free of some of the cliches and formulas that the networks have developed and stuck with over the years.

"But we don't have any preconceived ideas. We're very informal. We're flying by the seat of our pants."

Founded as the National Public Affairs Broadcast Cente in August, NPACT will be responsible for a weekly political series beginning on PBS stations the first week in January.

The centre will also produce occasional specials for PBS, beginning sometime this fall.

Budgeted at more than $3 million for its first fiscal year, the centre gets most of its money from the Corporation for Public Broadcasting and the Ford Foundation. A staff of about 60 people will operate the Washington centre, but Karayn emphasized that coverage will be decentralized, with regional production centres already set up in seven other cities and the facilities of most PBS member stations available when needed.

Vanocur says he liked to think of PBS as The Second Network, not the fourth, because, in the area of election and convention coverage, "there's not a dime's worth of difference' between NBC, CBS, and ABC.

The new NPACT tactic, he said, would try to take the computer out of election coverage and replace it with a more human touch.

"We may fall flat on our faces," Vanocur said at one point, "but at least people will know we are around."

WEEK'S MOVIES

Continued from page 7a)

t (XX). On 6 and 8 at Mid-ht. An amusing tale of a ng woman (Elizabeth ntgomery) who wants to ry her TV idol fiance ean Martin) before he gets used to being a bachelor. tch for a hilarious scene Carol Burnett in her first cie role.

Wednesday

eMillan and Wife: Murder the Barrel (XXX). On 5 at . The second in this series be shown throughout the son with Rock Hudson and an Saint James in the title es. This one is about a dispearing corpse and a killer o is after McMillan's wife.

ounterpoint (X). On 7 at 9. total waste of talented tors (Charlton Heston and ximilian Schell) in this newhat idiotic drama about symphony conductor who is ptured by the Nazis.

ong of the Open Road (X). 13 at 11.

ailor of the King (XX). On at 11:30. Another Second orld War drama, this time the British Navy against e Nazi U-boats, with fair formances by Michael nnie and Wendy Hiller.

ig Carnival (XXXX). On 6 d 8 at Midnight. Terrific drama and superb performances by Kirk Douglas and Jan Sterling in this story of a reporter who capitalizes on a disaster for personal gain. Excellent direction by Billy Wilder.

Thursday

Men of San Quentin (XX). On 13 at 7:30. A familiar plot that gains some interest by on-location filming at the famous prison.

How to Save a Marriage — And Ruin Your Life (XX). On 7 and 12 at 9. A humorous look at marital infidelity and divorce among the suburban set with Dean Martin, Stella Stevens and Eli Wallach heading an adequate cast.

The Keys of the Kingdom (XXX). On 2 at 11:30. A fas-rambling but occasionally moving adaptation of A. J. Cronin's novel about the life of a missionary who accepts a post in plague-ravaged China. Gregory Peck's first major role and he does a good job.

Mirage (XXX). On 7 at 11:30. A suspense tale of a man who believes he has amnesia and begins to retrace his past, but becomes involved in a murder in the process. A good production with Gregory Peck, Diane Baker and Walter Matthau.

VICTORIA Fabric Shop LTD.

- Fabrics
- Trims
- Draperies and accessories

Bring your measurements and we'll custom make your drapes.

The Largest Selection of KNITS:

POLYESTER and COTTON — 52" wide. Yard 4.98

COURTELLE — Wide selection of colors. 52" wide. Yard 6.95

PERSONALIZED SERVICE

SAVINGS BY THE YARD

for every Home Sewing Enthusiast

Hours: Daily Monday thru' Saturday, 9 a.m. to 5:30 p.m.

1218 BROAD STREET 382-8541

(Between Yates and View)

NOW AT Hickory Farms OF CANADA

OUR FAMOUS ALL BEEF STICK

Available in both Domestic and Imported Varieties.

PLUS

101 Varieties of Domestic and Imported Cheese

"Where You Sample Before You Buy"

MAYFAIR SHOPPING CENTRE

Phone 384-7221

British Seagull OUTBOARD MOTORS

SALES—SERVICE—PARTS

3¾ H.P. $169

6¼ H.P. $189

10½ H.P. $265

Long Shaft Motors $10 extra

834 Johnson St. 386-8338

VICTORIA Lawnmower Hospital LTD.

THERE'S MORE FOR YOU DOWNTOWN — MEN'S SHOES — THERE'S MORE FOR YOU DOWNTOWN

CUSTOM GRADE — MADE IN ENGLAND

Brown or Black leather.
Sizes 6-12; D and EE widths.
Reg. Value $28.00. SPECIAL

$19.00

2 Pairs, Extra Special $36.00

STEWART'S SHOES

1315 BROAD STREET—Free Parking 383-4711

Admiral 26" Color Clearance Sale

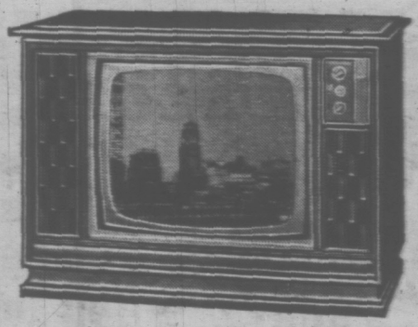

Top of the Line Admiral Color TV

Equipped with the new Solar color picture tube and has all the latest features such as 75% solid state, automatic tint, automatic tuning. This set is one of the best color TVs ever produced. Now this special price makes it a wonderful bargain.

Regular 939.95
Less Approved Trade 240.00 699.95

BANK TERMS AVAILABLE

Atlas Stereo & TV

764 FORT ST. 385-2712

FOR PRESCRIPTIONS AND SERVICE

Accurate compounding of your physician's prescriptions. Complete service in all aspects of a modern and progressive dispensary.

PROMPT DELIVERY

384-1195

Charge Accounts May Be Arranged

McGill & Orme LIMITED

PRESCRIPTION CHEMISTS

OPEN EVERY DAY OF THE YEAR 'TIL 10 P.M.

649 Fort St. in Yarrow Bldg.

VIEW THE NEW ERA OF FASHION EXCITEMENT at

Miss Frith JUNIOR

Choose from the best selection in Victoria—dresses, coats, hot pants, blouses and sweaters.

1619 DOUGLAS ST.
383-7181

Free Parking at rear of store

Wednesday, September 29

8 a.m.
4—Flying Nun
5—Today
6—University of the Air
7—L. P. Patches
8—University of the Air
12—Frisky Frolics
13—Stock Markets

8:30 a.m.
4—Lon Sampson
5—Today
6—Good Morning
7—Captain Kangaroo
8—Good Morning
12—Captain Kangaroo
13—Stock Markets

9 a.m.
4—Movie
5—Telescope
6—Good Morning
7—News
8—Good Morning
9—Chisen: Spanish
12—Lucy Show
13—Stock Markets

9:30 a.m.
4—Movie
5—Telescope
6—Yoga
7—News
8—Yoga
9—If You Live in Anger
11—Concentration
12—Beverly Hillbillies
13—Stock Markets

10 a.m.
3—Mr. Dressup
4—Movie
5—Tale of the Century
6—Flintstones
7—Family Affair
8—Phyllis Plaza
11—Hazel
12—Family Affair
13—Stock Markets

10:30 a.m.
3—Giant: Helene
4—News
5—Hollywood Squares
6—Giant: Helene
7—Love of Life
8—All About Faces
9—People at Work: Music
11—Jack LaLanne
12—Love of Life
13—Stock Markets

ALL TIMES ARE LOCAL

11 a.m.
2—Sesame Street
4—Galloping Gourmet
5—Jeopardy
6—Peyton Place
7—Where the Heart Is
8—Jean Cannom
9—Meet the Arts
11—Runner Room
12—Where the Heart Is
13—Stock Markets

11:30 a.m.
3—Sesame Street
4—That Girl
5—Who, What, Where Game
6—All About Faces
7—Search for Tomorrow
8—Jean Cannom
9—Sesame Street
11—Runner Room
12—Search for Tomorrow
13—Stock Markets

12 noon
3—Bob Switzer
4—Bewitched
5—Distaff
6—Noon Show
7—News
8—News; Pete's Place
9—Sesame Street
11—Three on a Match
12—Virginia Graham
13—Stock Markets

12:30 p.m.
3—Luncheon Date
4—Password
5—Days of Our Lives
6—Noon Show; Movie
7—As the World Turns
8—Pete's Place; Movie
9—Northwest Geology
11—To Tell the Truth
12—David Frost
13—Stock Markets

1 p.m.
3—Luncheon Date
4—All My Children
5—The Doctors
6—Movie
7—Many-Splendored Thing
8—Movie
9—Worlds: Spanish
11—Don St. Thomas
12—David Frost
13—Stock Markets

1:30 p.m.
3—Family Court
4—Let's Make a Deal
5—Another World
6—Movie
7—Guiding Light
8—Movie
9—Music: Spanish
11—Beat the Clock
12—David Frost
13—Signoff

2 p.m.
3—Galloping Gourmet
4—Newlywed Game
5—Bright Promise
6—Movie
7—Secret Storm
8—Movie
9—Breakthrough
11—I Love Lucy
12—Secret Storm

2:30 p.m.
3—Dick Van Dyke
4—Dating Game
5—Somerset
6—Organic Gardening
7—Edge of Night
8—Manfrap
11—Movie Game
12—Many-Splendored Thing

3 p.m.
3—Take 30
4—General Hospital
5—Dinah's Place
6—Take 30
7—Gomer Pyle
8—Another World
9—Seattle Series
11—Tennessee Tuxedo
12—It's Your Bet

3:30 p.m.
3—Edge of Night
4—One Life to Live
5—Virginia Graham
6—Edge of Night
7—Movie
8—Anything You Can Do
9—Book Talk (3:15)
11—Speed Racer
12—What's My Line?

4 p.m.
3—Paul Bernard
4—Love, American Style
5—Mike Douglas
6—Paul Bernard
7—Movie
8—Beat the Clock
9—Sesame Street
11—Flintstones
12—Banana Splits

4:30 p.m.
3—Tommy Tompkins
4—What's My Line?
5—Mike Douglas
6—Tommy Tompkins
7—Movie
8—Flintstones
9—Sesame Street
11—Gentle Ben
12—Funorama

5 p.m.
3—Expos Baseball
4—Petticoat Junction
5—Mike Douglas
6—Expos Baseball
7—Movie
8—Bewitched
9—Mister Rogers
11—Gilligan's Island
12—Gilligan's Island
13—Project 13

5:30 p.m.
3—Expos Baseball
4—News
5—News
6—Expos Baseball
7—Dick Van Dyke
8—Hogan's Heroes
9—Meet the Arts
11—Get Smart
12—Perry Mason
13—Cooking Around the World

6 p.m.
3—Expos Baseball
4—News
5—News
6—Expos Baseball
7—News
8—News
9—Mythology
11—Wild Wild West
12—Perry Mason
13—Crusade Hour

6:30 p.m.
3—Expos Baseball
4—News
5—News
6—Expos Baseball
7—News
8—News
9—Book Beat
11—Wild Wild West
12—News
13—True Story

7 p.m.
3—Baseball
4—Northwest Traveller
5—Truth or Consequences
6—Baseball
7—Medical Centre
8—I Spy
9—PBS Season Preview
10—You and the Law
11—I Dream of Jeannie
12—Teddy Bears
13—Big Picture

7:30 p.m.
3—Vacation Canada
4—This is Your Life
5—Primus
6—Vacation Canada
7—Medical Centre
8—I Spy
9—Doorways to Science
10—Victoria Outdoorsman
11—Gropel
12—The Virginian
13—Restless Gun

8 p.m.
3—Bob Switzer
4—Bewitched
5—Adam-12
6—Beat the Clock
7—Dr. Seuss Cartoon
8—CFL Football
9—French Chef
10—Victoria Outdoorsman
11—Perry Mason
12—The Virginian
13—Wrestling

8:30 p.m.
3—Hourglass
4—Eddie's Father
5—Mystery Movie
6—Flintstones
7—Peanuts Special
8—Football
9—Sobotnivari
10—Project Travel
11—Perry Mason
12—The Virginian
13—Wrestling

9 p.m.
3—Hourglass
4—Smith Family
5—Mystery Movie
6—Medical Centre
7—Movie
8—Football
9—Firing Line
10—Pianoforte
11—David Frost
12—The Saint
13—Bob Corcoran

9:30 p.m.
3—Singalong Jubilee
4—Shirley's World
5—Mystery Movie
6—Medical Centre
7—Movie
8—Football
9—Firing Line
10—B.C. Trails
11—David Frost
12—The Saint
13—Bob Corcoran

10 p.m.
3—Get Smart
4—The Man and the City
5—Night Gallery
6—The Saint
7—Movie
8—Football
9—Signoff
10—B.C. Trails
11—David Frost
12—Mannix
13—Bob Corcoran

10:30 p.m.
3—Wide, Wide World
4—The Man and the City
5—Night Gallery
6—The Saint
7—Movie
8—Sports Beat '71
10—Signoff
11—News
12—Mannix
13—Bob Corcoran

11 p.m.
3—News
4—News
5—News
6—News
7—News
8—News
11—News
12—Have Gun, Will Travel
13—Movie

11:30 p.m.
3—News; Forum
4—Dick Cavett
5—Johnny Carson
6—News
7—Movie
8—News
11—Merv Griffin
12—Merv Griffin
13—Movie

12 midnight
3—Hourglass Forum
4—Dick Cavett
5—Johnny Carson
6—Movie
7—Movie
8—Movie
11—Merv Griffin
12—Merv Griffin
13—Movie

12:30 a.m.
3—Hourglass Forum
4—Dick Cavett
5—Johnny Carson
6—Movie
7—Movie
8—Movie
11—Merv Griffin
12—Merv Griffin
13—Signoff

How to Make a Living Playing Games

By EMIL SWEELIS

MONTREAL (UPI) — At $5 an hour, Steve Foster makes a "pretty decent" living playing games.

So does Richard Sutton, John Corker, Erica Schubinger and others as official "stunt testers" for the syndicated television show, Beat The Clock, produced in Montreal.

Every other Tuesday, Wednesday and Thursday, 19-year-old Steve, a third-year university student majoring in political science and economics, and his cohorts, arrive at a factory-like building in northern Montreal to perform game stunts in an effort to see if they can be used on the air.

They are watched by a group of New York television production types, among them the show's producer, Frank Wayne, who says "we want to make the stunts as hard as possible, but not impossible. On the other hand, we don't want to make them very easy either."

Steve figures he takes home about $60 for 12 hours work, and he does not even consider it work.

"It's not really like work," he said during a recent stunt-testing session. "You just enjoy yourself while doing it. With the money they pay, you can make a pretty decent go of it."

With stop watches in hand, Wayne and his assistant producers watch the stunt testers go at it while show host Jack Narz mingles in between.

If Steve and his friends do a stunt too fast, Wayne stops the clock and thinks of a way to make it harder or vice versa.

"When I first started writing for the show many years ago I used to dream up the stunts on the spur of the moment," Wayne recalled. "After figuring out three or four stunts I used to go into cold sweat, because I thought there were no more stunts to be thought up."

Wayne said today he sits down "with my feet up in the air and a pad and pencil in my hand" and spends hours thinking up new ideas.

"Dreaming up stunts is a serious business and it is possible to come up with new ones with a concerted effort," he said.

The producer estimated there was close to $100,000 invested in trivia, including $300 in footballs, eight dozen hockey pucks, 300 tennis balls and at least 50 squirt guns.

Beat The Clock uses at least 20,000 balloons a year of all sizes and shapes.

"We probably have more footballs than a professional football team — and they are good ones, too," quipped an assistant director.

The show is taped in Montreal because it is less expensive than New York and also because it is shown on Canadian television which according to government rules has to show a certain percentage of Canadian originating programming.

CARPET TREND

Up Island Residents — Phone Collect 386-7501

Luxury Broadloom at WHOLESALE PRICING

Shags! Hard Twists! Indoor - Outdoor! Kitchen Carpet!

BRAND NAMES - QUALITY CARPETS ONLY THE PRICES ARE CHEAP

EXAMPLES:

2 Tone Nylon Shag ..... sq. yd. $5.49
Sculptured Nylon from ..... sq. yd. $3.95
Very Heavy Acrilan Hard Twist — sq. yd. $8.75

We carry largest variety . . . in stock in our Warehouse . . . on Vancouver Island

All our carpets carry a guarantee. We can install immediately . . . Anywhere on Vancouver Island. We also supply underlay, vinyl and tile flooring. Large orders can be subject to volume discounts.

At Langford and Skinner in Vic West
— JUST ACROSS THE BAY ST. BRIDGE.

PEARSON
3380 Douglas 382-2222
Guarantees A Better Deal
HONDA

LOOKING the PART

Eyeglasses are the most important accessory in a man's or woman's wardrobe. To be well dressed, it is not enough to wear the proper clothes; it is equally important to wear appropriate glasses. We carry a complete line of frames suitable for all occassions. Our five offices are located for your convenience. Terms available.

Prescription Optical

THE RECORD GALLERY
730 VIEW ST.
PHONE 383-5131

HEARING AID REPAIRS
In Western Canada's Most Advanced Hearing Aid Lab.
Audiotronics
ENTERPRISES LTD.
1326 GOVERNMENT ST.,
VICTORIA
(Between Yates and Johnson)
385-0911
Government Certified Technician

PRIME TIME RULING

Chopped Network Shows Strike a Bonanza

By DAN LEWIS

Following is the second of three articles on the new TV season.

NEW YORK — First it was a Congressional Act banning cigarette advertisements. Now, the new FCC prime-time regulation takes effect, depriving the networks of three-and-a-half hours of revenue-producing air time each week.

The purpose, according to the FCC, is to get more programming initiated at the local level, reducing network influence by cutting into their prime-time schedule.

If it has done anything at all, however, it has created instead a sudden bonanza for syndication.

It was meant to stimulate local production. Instead, independent channels around the country have canvassed the syndication market for the easiest, least painful (financially) means of filling the extra half hour a night thrust upon them by the FCC.

NO RURAL IMAGE

In some instances, the depletion of network time has proved a boon to cancelled shows. Lawrence Welk and his Champagne Music-makers didn't skip a beat, swinging into first-run syndication directly from the network, and heads into the new season with an even larger lineup of channels than he had during all the years with the junior network.

At last count, the Welk show had been purchased in 215 markets, 30 more than in his peak at ABC.

"Hee Haw" got lopped off the CBS-TV schedule, despite reasonably good ratings because the network wanted to erase its rural image. But the producers kept taping more shows and, at last count, it will be seen in 181 markets around the country.

Monte Hall's Let's Make a Deal lost its weekly prime-time slot on ABC (it still runs daily in the afternoon) but ABC films, the network's syndication arm, quickly offered the night-time program out on local options and already has sold it in 80 markets for prime-time showing. And Lassie, dropped from CBS, is second only to Lawrence Welk with 201 stations in prime time slots.

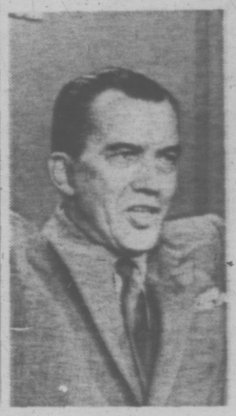

SMILIN' ED
. . . still smilin'

One of the more interesting effects has been the emergence of first-run situation comedy and adventure-drama series in syndication. Until now, the syndication field has been heavily endowed with talk shows, panel and game shows, reruns of cancelled network series and, in recent years, a host of variety specials featuring top artists.

MOVIE TAKEOFF

Group W (Westinghouse) bought the popular British comedy series, Doctor in the House, a takeoff on an old movie that starred Dirk Bogarde more than 20 years ago. Offering in syndication, Group W has signed 40 channels around the country to date.

The syndicates are offering an even more varied assortment of shows for the new season to help the local stations fill the additional time. They run the gamut from variety to medical drama (Dr. Simon Locke," starring Oscar-winner Jack Albertson).

Even the networks have looked to the syndication market to fill the half-hour taken away from them on the local channels they own and operate. NBC-TV operated stations, for instance, has bought six syndicated shows, including Dr. Simon Locke. Others are, ironically, Lassie, which spent so many years on the CBS-TV network, Wild Kingdom, National Geographic, and a pair of new adventure series, Primus, starring Robert Brown (former star of Here Comes the Brides on ABC) and Monty Nash, a detective-type starring Harry Guardino.

HOT ITEM

Primus has been a hot item on the market, already sold to 90 markets. An undersea adventure, it is being produced by Ivan Tors.

Tors, a specialist in underwater and animal type series (Flicker and Gentle Ben) once before produced a highly successful syndicated TV series dealing with acquatic adventures. He produced 135 segments of Sea Hunt, which starred Lloyd Bridges.

Few adventure series have made it big in syndication, but one of them was Highway Patrol, a first-run series from the mid to late 1950s, starring Broderick Crawford.

Syndication and the FCC prime-time rule appear to be variety's saviour on television. The networks have all but phased variety shows off the schedule, yet CBS, which axed Ed Sullivan's show after 22 seasons, will feature four syndicated variety shows on its own five stations (including New York) in the new season. They are Johnny Mann's Stand Up And Cheer, The Goddiggers from the Dean Martin Show branching out on their own, Rollin' on the River, and The David Frost Revue.

TV SERVICE GUIDE

ACE TV SERVICE
479-2644
Color
Black and White Stereo
SERVICE TO ALL MAKES
Govt. Certified Technicians
Garth Lamp — Proprietor
(Established 1950)
4087-A Quadra, 479-2644

ACTIVE RADIO & TELEVISION
2170 OAK BAY AVE.
"A Zenith Specialist since 1937"
We service all makes and models according to manufacturers specifications.
COLOR, BLACK AND WHITE
SALES AND SERVICE
598-5722
After 7 p.m. 652-3218

If you own an RCA product that requires service, call the people who know RCA best.
"color TV specialists"
RCA SERVICE
2661 DOUGLAS
382-8141

Expert, Low Cost Quality Service on
Color TVs, Stereo Components
For better satisfaction, look to the experts in sales and service.
Atlas Stereo & TV
764 Fort St. 385-2712

BUTLER BROTHERS
Sales and Service
ADMIRAL AUTHORIZED PARTS DEPOT — COLOR AND BLACK AND WHITE
Zenith — Admiral
3396 Douglas St.
383-1511 383-2961

HONDA
NO MONEY DOWN
3388 Douglas 382-2222
PEARSON

TV RENTALS
COLOR OR BLACK and WHITE
BUTLER BROTHERS
1720 Douglas St. 385-3832

TV RENTALS
PARTS AND SERVICE
ALL MAKES
CITY CENTRE TV
Sales and Service
University Heights Shopping Centre
3970 Shelbourne at McKenzie
477-6972

Scuby furs ltd
911 GOVERNMENT ST.
385-4361
complete fur service

ROY DOTY'S TV SERVICE
Phone 592-2833
REPAIRS TO ALL MAKES OF TV
ALSO SALES AND RENTALS
"WE SELL THE BEST — AND SERVICE THE REST"
1894 NEWTON ST.

EATON'S
Television and Appliance Repair
Dial 382-7141,
Ask for Appliance Repairs.

PHILIPS
MODULAR 4
COLOR TELEVISION

At last a color TV set you can relax with. Modular 4 color television. A new Canadian product specially designed for reliability and ease of service $649.00
26 inch. From
• 5-year picture tube protective plan.
• 2-year picture tube warranty.
PHILIPS
ELECTRON
EVERS & GELEFF LTD.
Owned and Operated by Technicians
100 West Burnside Open Friday 'Til 9 p.m. 383-5432

Meadwell's
TELEVISION AND ELECTRONICS
Government Certified Technician
Personal High Quality Service
Color — Black & White
• ALL WORK GUARANTEED
2853 Douglas St. 383-9534

SPECIALISTS
COLOR TV & STEREO
SALES AND SERVICE
Authorized RCA Dealer
Phone 385-6422
QUADRA APPLIANCE SERVICE CENTRE LTD.
3314 QUADRA ST.

Simpsons-Sears
TV REPAIRS
388-9111 For Free Pick-Up & Delivery
Charge it on your Simpsons-Sears All Purpose Account.

TELETRON
TV DEPOT
(20 years in electronics)
Located in James Bay
385-2632
COLOR AND BLACK AND WHITE TV REPAIRS
TELEVISION RENTALS
214 MENZIES

TELEVISION SERVICE CENTRE
1014 Cook St. at Fort
383-6083
• LEAVE IT AT OUR STORE IN THE MORNING.
• PICK IT UP IN THE AFTERNOON. COLOR OR BLACK AND WHITE.

WATCH FOR
TV SERVICE GUIDE
EVERY WEEK IN THIS PAPER

WIN
$ $ $ $ $ $
CASH CALLS HOURLY
CJVI
DIAL 900 RADIO

Walter Matthau: Now a Fine-Feathered Bird

HOLLYWOOD (UPI) — Notified that he had been named one of America's 10 best-dressed men, Walter Matthau fell back in alarm and cried, "There must be some mistake."

And so it would seem. More often than not Walter gives the appearance of a man who just stepped out of a sauna fully clothed.

Nor was his name among the 10 most-dapper as a promotion by his press agent, or some producer hoping to land him for a movie by appealing to his ego.

The Custom Tailors' Guild of America Inc. of Miami, Fla., made its 26th annual awards and there was Walter in the company of Sen. Edward Kennedy, Chicago real estate tycoon Arthur Rubloff, television's Monty Hall, Miami hotel manager Ray Rinaldi, author Tom Tryon, producer-director Genel Nelson, Atlanta Braves baseball star Hank Aaron, and comedian Don Rickles.

The other fashion plates may merit their honors. But Matthau?

"There's something fishy here," the actor said, wrinkling his all but prehensile nose in suspicion.

"Maybe they got me mixed up with Walter Matthau, the famous furrier in Topeka, Kan. He's about four-feet four-inches tall and moonlights as a jockey. He doesn't look like me at all. He's pug-nosed and looks very much like a German bartender."

Dumfounded at finding himself a fashion leader, Matthau asked, "Is this the best-dressed or the worst-dressed list?

"I don't buy clothes. I pick some of them up at the Salvation Army store. And my brother has an army-navy surplus outlet in New York City. He sends me the stuff he can't sell.

"No. Putting my name on this list is an example of black humor. I don't mean to add to racial strife. Better make that graveyard humor."

Nor was Matthau placated when informed of the other 10 best-dressed selectees.

"Don Rickles? One of the best-dressed? I wouldn't know," he said. "I've seen him but I never look at him. If you look at him he insults you. And I'm very sensitive."

Rickles was infuriated that Matthau was included on the best-dressed list. While Rickles is no more fair of face than Matthau, he is generally acknowledged to be far the better clothes horse.

"Matthau's on the wrong list," Rickles blasted. "He looks like a derelict on the Bowery. If he plays his cards right he can get on that list."

"I saw Walter one day dressed so badly I thought I ought to work for a charity to get him back on his feet. He's the only guy I know whose creases run across his trousers instead of up and down."

Matthau: Poor Man's Clothes Horse

ENSIGN CHRYSLER PLYMOUTH

Know Your Car Is Ready To Go Save On These Fall Specials Now and Be Sure

GET READY SPECIAL NO. 1

HERE'S WHAT WE DO

- Drain and Flush Radiator *
- Pressure check for leaks
- Inspect all fan and steering belts
- Tighten all hose connections
- Test radiator cap
- Inspect windshield wiper blades
- Check operation of windshield washers
- Check operation of all lights for safe winter driving
- Install anti-freeze to specifications *

ALL FOR 99c

Labour Extra

* Radiator flush chemical and anti-freeze extra.

GET READY SPECIAL NO. 2

ELECTRONIC ENGINE TUNE-UP

FOR THOSE FALL QUICK STARTS

HERE'S WHAT WE DO:

- CLEAN AND ADJUST SPARK PLUGS (Replace only if necessary)
- REPLACE DISTRIBUTOR POINTS AND CONDENSER
- ELECTRONICALLY SET TIMING
- CHECK AIR FILTER
- CHECK CARBURETOR ADJUSTMENTS
- CHECK BATTERY AND ADJUST FAN BELTS
- EXAMINE IGNITION WIRING
- LUBE HEAT RISER VALVE

LABOUR ONLY

4-Cyl. $9.95

6-Cyl. $10.95

8-Cyl. $13.95

All makes and models

* We can also steam clean your engine compartment at slight extra cost

RECEPTION CENTRE SERVICE STATION

VIEW AT COOK

386-2411

FOR YOUR APPOINTMENT

Tuesday, September 28

8 a.m.
4—Flying Nun
5—Today
6—University of the Air
7—J. P. Patches
8—University of the Air
9—Region Medicine
12—Frisky Frolics
13—Stock Markets

8:30 a.m.
4—Len Sampson
5—Today
6—Good Morning
7—Captain Kangaroo
8—Good Morning
12—Captain Kangaroo
13—Stock Markets

9 a.m.
4—Movie
5—Telescope
6—Good Morning
7—News
8—Good Morning
9—Sounds: M for Music
12—Lucy Show
13—Stock Markets

9:30 a.m.
4—Movie
5—Telescope
6—Yoga
7—News
8—Yoga
9—Spanish: People at Work
11—Concentration
12—Beverly Hillbillies
13—Stock Markets

10 a.m.
2—Mr. Dressup
4—Movie
5—Sale of the Century
6—Flintstones
7—Family Affair
8—Peyton Place
11—Hazel
12—Family Affair
13—Stock Markets

10:30 a.m.
2—Giant: Helene
4—News
5—Hollywood Square
6—Giant: Helene
7—Love of Life
8—All About Faces
9—Listen: Music
11—Jack LaLanne
12—Love of Life
13—Stock Markets

11 a.m.
2—Sesame Street
4—Galloping Gourmet
5—Jeopardy
6—Peyton Place
7—Where the Heart Is
8—Jean Cannem
9—Music Lessons
11—Romper Room
12—Where The Heart Is
13—Stock Markets

11:30 a.m.
2—Sesame Street
4—That Girl
5—Who, What, Where Game
6—All About Faces
7—Search for Tomorrow
8—Jean Cannem
9—Sesame Street
11—Romper Room
12—Search for Tomorrow
13—Stock Markets

12 noon
2—Bob Switzer
4—Bewitched
5—Distaff
6—Noon Show
7—News
8—News: Pete's Place
9—Sesame Street
11—Three on a Match
12—Virginia Graham
13—Stock Markets

12:30 p.m.
2—Luncheon Date
4—Password
5—Days of Our Lives
6—Noon Show: Movie
7—As the World Turns
8—Pete's Place: Movie
9—Telecourse
11—To Tell the Truth
12—David Frost
13—Stock Markets

1 p.m.
2—Luncheon Date
4—All My Children
5—The Doctors
6—Movie
7—Many-Splendored Thing
8—Movie
9—Music Lessons
11—Don St. Thomas
12—David Frost
13—Stock Markets

1:30 p.m.
2—Family Court
4—Let's Make a Deal
5—Another World
6—Movie
7—Guiding Light
8—Movie
9—Music: Spanish
11—Beat the Clock
12—David Frost
13—Signoff

2 p.m.
2—Galloping Gourmet
4—Newlywed Game
5—Bright Promise
6—Movie
7—Secret Storm
8—Movie
9—Worlds: Images
11—I Love Lucy
12—Secret Storm

2:30 p.m.
2—Coronation Street
4—Dating Game
5—Somerset
6—Victoria Scene
7—Edge of Night
8—Mantrap
9—Things: Covers
11—Movie Game
12—Many-Splendored Thing

3 p.m.
2—Take 30
4—General Hospital
5—Dinah's Place
6—Take 30
7—Gomer Pyle
8—Another World
9—Book Talk
11—Tennessee Tuxedo
12—It's Your Bet

3:30 p.m.
2—Edge of Night
4—One Life to Live
5—Virginia Graham
6—Edge of Night
7—Movie
8—Anything You Can Do
11—Speed Racer
12—What's My Line?

4 p.m.
2—Paul Bernard
4—Love, American Style
5—Mike Douglas
6—Paul Bernard
7—Movie
8—Beat the Clock
9—Sesame Street
11—Flintstones
12—Funorama

4:30 p.m.
2—Drop-In
4—What's My Line?
5—Mike Douglas
6—Drop-In
7—Movie
8—Flintstones
9—Sesame Street
11—Gentle Ben
12—Funorama

5 p.m.
2—H. R. Pufnstuf
4—Petticoat Junction
5—Mike Douglas
6—Bewitched
7—Movie
8—Bewitched
9—Mister Rogers
11—Gilligan's Island
12—Gilligan's Island
13—Movie

5:30 p.m.
2—Get Smart
4—News
5—News
6—Hogan's Heroes
7—Dick Van Dyke
8—Hogan's Heroes
9—Buffons and His Buddies
11—Get Smart
12—Perry Mason
13—Movie

6 p.m.
2—Good Life
4—News
5—News
6—News
7—News
8—News
9—Boston Pops
11—Wild Wild West
12—Perry Mason
13—Movie

6:30 p.m.
2—Hourglass
4—News
5—News
6—News
7—News
8—News
9—Boston Pops
11—Wild Wild West
12—News
13—Movie

7 p.m.
2—Hourglass
4—Exploration Northwest
5—Truth or Consequences
6—Shirley's World
7—NYPD
8—Hawaii Five-O
9—Book Beat
10—Nature's Best
11—I Dream of Jeannie
12—Bill Cosby
13—New Decade at Sea

7:30 p.m.
2—Reach for the Top
4—Mod Squad
5—Ironside
6—Doris Day
7—Glen Campbell
8—Hawaii Five-O
9—University Conversation
10—Our Environment
11—Dragnet
12—Glen Campbell
13—Tall Man

8 p.m.
2—Mary Tyler Moore
4—Mod Squad
5—Ironside
6—Mary Tyler Moore
7—Glen Campbell
8—Marcus Welby
9—Masterpiece Theatre
10—Our Environment
11—Perry Mason
12—Glen Campbell
13—Stories of Success

8:30 p.m.
2—Wild Life Special
4—Movie
5—Sarge
6—Wild Life Special
7—Hawaii Five-O
8—Marcus Welby
9—Masterpiece Theatre
10—Project Travel
11—Perry Mason
12—Hawaii Five-O
13—Quest for Adventure

9 p.m.
2—Wild Life Special
4—Movie
5—Sarge
6—Wild Life Special
7—Hawaii Five-O
8—Odd Couple
9—People and Taxes
10—Connections
11—David Frost
12—Hawaii Five-O
13—Bob Corcoran

9:30 p.m.
2—Telescope
4—Movie
5—Funny Side
6—Telescope
7—Cannon
8—Ian Tyson
9—People and Taxes
10—Helen Biernes
11—David Frost
12—Mayberry, RFD
13—Bob Corcoran

10 p.m.
2—Tuesday Night
4—Marcus Welby
5—Funny Side
6—Tuesday Night
7—Cannon
8—The Persuaders
9—Medical Program
10—Helen Biernes
11—David Frost
12—All in the Family
13—Bob Corcoran

10:30 p.m.
2—Tuesday Night
4—Marcus Welby
5—Seattle Series
6—Tuesday Night
7—Gotcha!
8—The Persuaders
11—News
12—Mission: Impossible
13—Bob Corcoran

11 p.m.
2—News
4—News
5—News
6—News
7—News
8—News
11—News
12—Mission: Impossible
13—Movie

11:30 p.m.
2—News
4—Dick Cavett
5—Johnny Carson
6—News
7—Movie
8—News
11—Merv Griffin
12—Merv Griffin
13—Movie

12 midnight
2—Movie
4—Dick Cavett
5—Johnny Carson
6—Movie
7—Movie
9—Movie
11—Merv Griffin
12—Merv Griffin
13—Movie

12:30 a.m.
2—Movie
4—Dick Cavett
5—Johnny Carson
6—Movie
7—Movie
9—Movie
11—Merv Griffin
12—Merv Griffin
13—Movie

WEEK'S MOVIES

(Continued from page 5a)

on to become a noted actress, while he sinks to the depths. Fine performances by Laurence Olivier and Jennifer Jones and superb direction by William Wyler.

Tuesday

Five Desperate Women (XX). On 4 at 8:30. A made-for-TV mystery drama about a psychopathic killer who turns a class reunion into a weekend of terror. Robert Conrad, Bradford Dillman and Julie Sommars lend their talents to this one.

The Dolly Sisters (X). On 13 at 11:00.

No Down Payment (XX). On 7 at 11:30. Sort of a split-level Peyton Place about the problems of four young married couples living in a post-war housing project. A pretty fair cast includes Joanne Woodward, Tony Randall, Jeffrey Hunter and Barbara Rush but the plot line is a little dull.

The Whip Hand (X). On 2 at 11:50.

Who's Been Sleeping in My

(Continued on page 11a)

Montague BRIDGMAN Ltd.
China Crystal Gifts
811 Government St 383-0821

Fresh Brewed Coffee
FOR PENNIES PER CUP

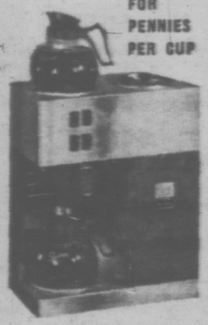

7 Models to Choose From
We Supply:
- COFFEE MAKER
- CREAM, SUGAR
- COFFEE

L.M.J. Coffee Service
Div. of Cairn Import Co. Ltd.
1609 DOUGLAS 384-6242

BALLY

of Switzerland
Shoes that create international trends.
We Stock Them
OLD COUNTRY SHOES
635 Johnson St.
383-7012

PUT MORE ENJOYMENT INTO YOUR TV VIEWING
26" COLOR TV
By fleetwood
SALE
$699.00
ONLY 25.81 PER MONTH— 36 MONTHS

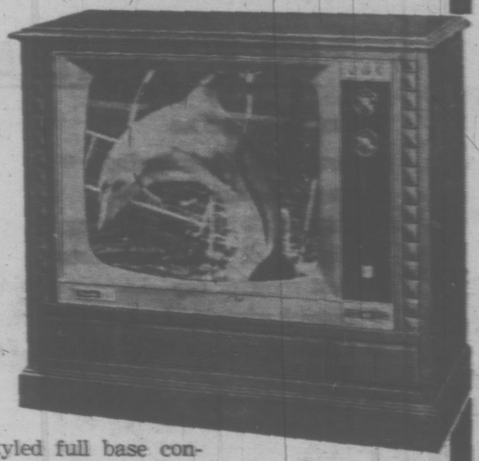

Contemporary styled full base console on casters. Walnut finish. Trucolor 26" color picture tube, 315 sq. in. viewing. VHF/UHF all channel tuner. Total color lock ensures correct flesh tones at all times—5 year warranty on picture tube, 1 year home service. Model 6205.

737 YATES ST. 382-5111
STANDARD FURNITURE

Monday, September 27

8 a.m.
4—Flying Nun
5—Today
6—University of the Air
7—J. P. Patches
8—University of the Air
10—Pinky Frolics
13—Stock Markets

8:30 a.m.
4—Len Sansom
5—Today
6—Good Morning
7—Captain Kangaroo
8—Good Morning
10—Captain Kangaroo
13—Stock Markets

9 a.m.
4—Movie
5—Telescope
6—Good Morning
7—News
8—Good Morning
9—Spanish Lesson (9:15)
10—Lucy Show
13—Stock Markets

9:30 a.m.
4—Movie
5—Telescope
6—Food
7—News
8—Yoga
9—Breakthru
10—Concentration
13—Beverly Hillbillies
13—Stock Markets

10 a.m.
2—Mr. Dressup
4—Movie
5—Gift of the Century
6—Pictionary
7—Family Affair
8—Peyton Place
11—Crafts with Katy
12—Family Affair
13—Stock Markets

10:30 a.m.
2—Giant Helium
4—News
5—Hollywood Squares
6—Giant Helium
7—Love of Life
8—All About Faces
9—Shakespeare: Music
11—Jack LaLanne
12—Love of Life
13—Stock Markets

11 a.m.
2—Sesame Street
4—Galloping Gourmet
5—Jeopardy
6—Peyton Place
7—Where the Heart Is
8—Jean Cannem
9—Worlds: Art Starts
11—Romper Room
12—Where the Heart Is
13—Stock Markets

11:30 a.m.
2—Sesame Street
4—That Girl
5—Who, What, Where Game
6—All About Faces
7—Search For Tomorrow
8—Jean Cannem
9—Sesame Street
11—Romper Room
12—Search for Tomorrow
13—Stock Markets

12 noon
2—Bob Switzer
4—Bewitched
5—Gilligan
6—Noon Show
7—News
8—News; Pete's Place
9—Sesame Street
11—Three On a Match
12—Virginia Graham
13—Stock Markets

12:30 p.m.
2—Luncheon Date
4—Password
5—Days of Our Lives
6—Noon Show: Movie
7—As the World Turns
8—Pete's Place: Movie
9—Volunteer World
11—To Tell the Truth
12—David Frost
13—Stock Markets

1 p.m.
2—Luncheon Date
4—All My Children
5—The Doctors
6—Movie
7—Many-Splendored Thing
8—Movie
9—People at Work; Art Cart
11—Don St. Thomas
12—David Frost
13—Stock Markets

1:30 p.m.
2—Family Court
4—Let's Make a Deal
5—Another World
6—Movie
7—Guiding Light
8—Movie
9—Music: Spanish
11—Beat the Clock
12—David Frost
13—Sign Off

2 p.m.
2—Galloping Gourmet
4—Newlywed Game
5—Bright Promise
6—Movie
7—Secret Storm
8—Movie
9—If You Live in a City
11—I Love Lucy
12—Secret Storm

2:30 p.m.
2—Coronation Street
4—Dating Game
5—Somerset
6—Victoria Scene
7—Edge of Night
8—Mantrap
9—Meet the Arts
11—Movie Game
12—Many-Splendored Thing

3 p.m.
2—Take 30
4—General Hospital
5—Dinah's Place
6—Take 30
7—Gomer Pyle
8—Another World
11—Tennessee Tuxedo
12—It's Your Bet

3:30 p.m.
2—Edge of Night
4—One Life to Live
5—Virginia Graham
6—Edge of Night
7—Movie
8—Anything You Can Do
11—Speed Racer
12—What's My Line?

4 p.m.
2—Paul Bernard
4—Love, American Style
5—Mike Douglas
6—Paul Bernard
7—Movie
8—Beat the Clock
9—Sesame Street
11—Flintstones
12—Secret Squirrel

4:30 p.m.
2—Drop In
4—What's My Line?
5—Mike Douglas
6—Drop In
7—Movie
8—Flintstones
9—Sesame Street
11—Gentle Ben
12—Funorama

5 p.m.
2—Mr. Wizard
4—Petticoat Junction
5—Mike Douglas
6—Bewitched
7—Movie
8—Bewitched
9—Mister Rogers
11—Gilligan's Island
12—Gilligan's Island
13—Movie

5:30 p.m.
2—Get Smart
4—News
5—News
6—[illegible] Heroes
7—[illegible] Van Dyke
8—[illegible]ant's Heroes
9—Meet the Arts
11—Get Smart
12—Perry Mason
13—Movie

6 p.m.
2—Klahanie
4—News
5—News
6—News
7—News
8—News
9—Lenox Quartet
11—Wild, Wild West
12—Perry Mason
13—Movie

6:30 p.m.
2—Hourglass
4—News
5—News
6—News
7—News
8—News
9—Lenox Quartet
11—Wild, Wild, West
12—News
13—Movie

7 p.m.
2—Hourglass
4—NFL Football
5—Truth or Consequences
6—Gunsmoke
7—Sound America
8—Doris Day
9—Volunteer World
10—Chest in Action
11—I Dream of Jeannie
12—Monty Nash
13—Behind the Wheel

7:30 p.m.
2—Irish Rovers
4—Football
5—David Frost Revue
6—Gunsmoke
7—Sound America
8—Medical Centre
9—Law in Action
10—Crossroads of the World
11—Dragnet
12—Gunsmoke
13—Behind the Wheel

8 p.m.
2—Partridge Family
4—Football
5—Laugh-In
6—Partridge Family
7—Gunsmoke
8—Medical Centre
9—World Press
10—Empty Hand
11—Perry Mason
12—Gunsmoke
13—Travel Film

8:30 p.m.
2—Cannon
4—Football
5—Laugh-In
6—Cannon
7—Gunsmoke
8—Nichols
9—World Press
10—Project Travel
11—Perry Mason
12—Movie
13—Scope

9 p.m.
2—Cannon
4—Football
5—Movie
6—Cannon
7—Here's Lucy
8—Nichols
9—Black Journal
10—Connections
11—David Frost
12—Movie
13—Bob Corcoran

9:30 p.m.
2—Front Page Challenge
4—Football
5—Movie
6—Front Page Challenge
7—Doris Day
8—Pig and Whistle
9—Black Journal
10—Connections
11—David Frost
12—Movie
13—Bob Corcoran

10 p.m.
2—Nature Of Things
4—Ski Northwest
5—Movie
6—Nature Of Things
7—My Three Sons
8—Ironside
9—Sign-Off
10—Tomorrow; Placemakers
11—David Frost
12—Movie
13—Bob Corcoran

10:30 p.m.
2—Nature Of Things
4—News
5—Movie
6—Nature Of Things
7—Arnie
8—Ironside
10—Signoff
11—News
12—KVOS Reports
13—Bob Corcoran

11 p.m.
2—News
4—Movie
5—News
6—News
7—News
8—News
11—News
12—Have Gun, Will Travel
13—Movie

11:30 p.m.
2—News; Movie
4—Movie
5—Johnny Carson
6—News
7—Movie
8—News
11—Merv Griffin
12—Merv Griffin
13—Movie

12 midnight
2—Movie
4—Movie
5—Johnny Carson
6—Movie
7—Movie
8—News
11—Merv Griffin
12—Merv Griffin
13—Movie

12:30 a.m.
2—Movie
4—Movie
5—Johnny Carson
6—Movie
7—Movie
8—Movie
11—Merv Griffin
11—Merv Griffin
13—Signoff

Roma's Fashions
Wants WOMEN
. . . who are looking for the store specializing in personal attention and fashion excitement for today's woman.
1491 Douglas Street—Victoria's Fashion Corner
383-5021

NOVEL ADAPTATIONS

6-Hour Movies Next for TV

HOLLYWOOD (AP) — American television's long form gets longer. Coming up: five- or six-hour movies, serial style over a week.

In television today, the long form is the thing. Networks and sponsors have lost enthusiasm for the half-hour show which was the standard commodity in the medium's earlier years. Hour-long series became more prevalent. Then movies, followed by 90-minute and two-hour movies made expecially for TV.

Screen Gems, long the home of the half-hour comedy — Hazel, Dennis the Menace, Farmer's Daughter, Bewitched — now is planning a new departure in the long form.

The production company has bought the Leon Uris novel QBVII, a courtroom drama in the aftermath of war atrocities — the title means Queen's Bench No. 7. The price for the book was $250,000, which Screen Gems believes is a record for television.

Uris has previously had Battle Cry, Exodus and Topaz made into movies. Why would he sell to television?

"We came up with his asking price, for one thing," explained Leonard Goldberg, production chief of Screen Gems.

"Secondly, we argued that for the first time, one of his books could be dramatized in its entirety. Movies necessarily have to cut down on plot and eliminate characters in order to fit a novel into a two-hour span."

Shooting on QBVII will be done in Hollywood, London and Israel beginning next spring. The finished product will appear on ABC-TV during the 1972-73 season. At present the plan is for five or six hours, and Goldberg would like them to appear nightly during a single week.

"If we succeed, I believe this would help television get away from the weekly series," said Goldberg. "First, I think, popular novels can be treated in this technique.

"But then we could go on to other material, including classics. The result is bound to mean better entertainment for the public.

Who cares about your hearing problem?

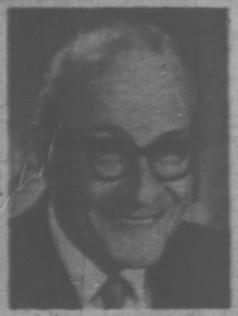

RUDOLPH G. HAHN

WE DO

And we put our concern in writing—with the

BELTONE CERTIFIED HEARING SERVICE PLAN

This unique plan is an exclusive "plus" service-only Beltone offers. Ask us about it. Let us show you one more reason why

"IF HEARING IS YOUR PROBLEM, BELTONE IS YOUR ANSWER."

Come See Us Soon

Beltone HEARING SERVICE
613 YATES ST. VICTORIA, B.C.
PHONE 382-8234

carlton's cleaning carousel

Three Locations To Serve You Better

HILLSIDE 386-2741
SHELBOURNE 477-6822
TOWN & COUNTRY 386-7811

SHOPPING CENTRES

Complete Dry Cleaning and Laundry Services
1-DAY SHIRT SERVICE

CUBBON'S
HOME IMPROVEMENT SERVICE

We have the men or material to help you with all your building projects. If you want to do the job yourself — we can supply the materials. If you want the men and materials we can do this also. Give us a call for a free estimate. Whatever your building needs we can help you. This is a good time of year for garage doors, garages, carports, gutters, sundecks, add another room, rumpus rooms, etc.

REMEMBER — ESTIMATES ARE FREE!

CALL CUBBON ON COOK
384-8181

WEEK'S SPECIALS

Sunday

Young People's Concert, on 7 and 12 at 5 has violin virtuoso Yehudi Menuhin as guest conductor of the New York Philharmonic in Bartok's Concerto for Orchestra, once described by the composer as a symphony for soloists. The score features alternating comic solos for bassoon, oboe, clarinet and flute with happy bursts of brass and woodwinds. The finale is a fanfare of American Jazz melodies and some dances from Bartok's native Hungary. The show pre-empts local programming.

Jacques Cousteau Special, on 4 at 7. The Unsinkable Sea Otter is the first of four Cousteau wildlife documentaries. In it we are treated to some gentle and comical insights to the animal's behaviour. For instance, he embrances his comrades when anxious; likes to float on his back and use his stomach for a dinner table. Cousteau investigates threats of poachers and pollution and listens to fishermen who claim the sea otter is diminishing their abalone catches. The fishermen want the animal re-located, naturalists say the move would kill more than half. The documentary was filmed at Monterey, Calif., and the Aleutians.

When the Bough Breaks, on 2 and 6 at 9, a childhood tragedy in which 20-year-old Sylbie takes a journey into the past, returning to the Quebec resort where she spent her 12th summer. She then relives months of awkward adolescence, self-doubt and overpowering jealousy toward her younger sister. Sylbie at 12 is played by newcomer Laurie Peirce and Sylbie at 20, by Syme Jago.

Monday

Sound America, on 7 at 7, an hour of song with Eddy Arnold. He is helped out by singers John Davidson, Sammi Smith, Roy Clark, Candi Statton, Marty Robbins, the Country Sidliners, the Electric Telephone and the Sound America Singers.

Black Journal, on 9 at 9. Emerging black consciousness is the subject of this report on the Congress of African People, held in Atlanta; the Florida Poor People's Conference and the work of collective Black Artists, a group of jazz musicians working to promote black music.

Tuesday

Death of a Legend, on 2 and 6 at 8:30. This wildlife special looks at one man's efforts to disprove the wolf's reputation as a dangerous and vicious animal. Naturalist-filmmaker Bill Mason is shown observing the animals on Baffin Island in the Northwest Territories and at home where he is raising two wolves and their seven cubs. The film is produced by the NFB.

Wednesday

Horton Hears a Who, on 7 at 8, a cartoon starring the Dr. Seuss character, Horton the elephant, who demonstrates with wit and charm that everyone needs a helping hand at one time or another. The cartoon won a 1971 Peabody Award.

It Was a Short Summer, Charlie Brown, on 7 at 8:30. The Peanuts character recalls how he and his friend — including superdog Snoopy — spent a frustrating summer at camp trying to beat the girls in at least one event.

Thursday

Man, the Artist and Nature, on 9 at 7. Sculpture is a celebration to Californian Carroll Barnes and so is living. Barns is shown at work in his studio and discussing his joyful philosophy.

WEEK'S MOVIES

(Continued from page 3a)

tional cast including Claudia Cardinale can't do much with this labored comedy about "what's a nice girl like you doing in a place like this?"

Tycoon (xxx). On 7 at 11:35. A young railroad builder meets with many problems before he achieves his goal in life. Way too long, but otherwise nicely made with John Wayne, Laraine Day and Anthony Quinn.

The Far Country (xxxx). On 7 at Midnight. Lively adventure about cattle rustling, Alaska style, and a pretty good cast, namely James Stewart, Ruth Roman and Walter Brennan.

Monday

The House of Seven Hawks (xx). On 12 at 8:30. A complicated mystery-drama about a man trying to clear himself of a murder charge with Nicole Maurey and Robert Taylor.

Where Were You When the Lights Went Out? On 5 at 9. A bedroom farce about the big East Coast power failure in 1965. Terry Thomas rescues this marital mix-up mess and steals the show from Doris Day and Robert Morse.

Let's Make Love (xxx). On 4 at 11. The personal appeal of Marilyn Monroe and Yves Montand should make up for the shortcomings of this light comedy-romance with a Cinderella twist.

Call of the Wild (xxx). On 13 at 11. Adaptation of the Jack London classic of a man and his dog's adventures in the Klondike. Clark Gable and Loretta Young prove better than adequate.

The Lively Set (x). On 7 at 11:30.

The Flight That Disappeared (x). On 2 at 11:30.

Atom-Age Vampire (x). On 6 at Midnight.

Carrie (xxx). On 8 at Midnight. A truly excellent, but somewhat grim drama based on the Dreiser novel about a young girl who runs off with a married man, goes

(Continued on page 7a)

SPORTS EVENTS

SATURDAY

Wrestling 10 p.m. (6), 6 p.m. (8).

Baseball: 11:15 a.m. (2, 5, 6).

College Football: 1:45 p.m. (4).
Oregon vs. Stanford.

Boxing: 2 p.m. (8) World Middleweight Championship: Carlos Monzon vs. Emile Griffith.

Horse Race: 4:30 p.m. (2, 6). The B.C. Derby.

Wide World of Sports: 5 p.m. (4). Auto race; weight-lifting.

Roller Derby: 11 p.m. (11).

SUNDAY

This Week in Pro Football: 9 a.m. (5).

Pro Football: 10 a.m. (5). Miami Dolphins vs. Buffalo Bills.

Pro Football: 11 a.m. (2, 6). Bears vs. Vikings.

Pro Football: 11 a.m. (7, 12). San Francisco 49ers vs. New Orleans Saints.

College Football Highlights: 12 noon (4).

Pro Football: 1 p.m. (5). Oakland Raiders vs. San Diego Chargers.

Pro Football: 1 p.m. (8). Eskimos vs. Roughriders.

Notre Dame Highlights: 4 p.m. (5).

Wrestling: 11:45 p.m. (8).

MONDAY

Pro Football: 7 p.m. (4). New York Jets vs. St. Louis Cardinals.

WEDNESDAY

Baseball: 5 p.m. (2, 6). Cubs vs. Expos.

Pro Football: 8 p.m. (8). Alouettes vs. Eskimos.

Wrestling: 8 p.m. (13).

FRIDAY

Sports Illustrated: 10:30 p.m. (5).

RAM SHACK LTD.
Men's and Young Men's Fashions
* 15 minute Pant Alteration Service *
K. MART MALL Shelbourne at McKenzie Phone 477-2214 — Open 10 to 10.

PIKAKE
Also Available— Sandalwood, Tuberose, Plumeria, White Ginger, Gardenia and Blue Pearl, and the new fragrance "Blue Hawaii".
Douglas Pharmacy
Two Convenient Locations
1672 Douglas St. Phone 385-1541 At Centennial Square
1375 Douglas St. Phone 385-4722 Bank of Commerce Building

• Largest Selection
• Lowest Average Prices
STEWART HUDSON LTD. LUMBER
NO DOWN PAYMENT
ACRES OF BARGAINS
BARGAINS IN LUMBER SHORTS

Size	6 ft.	8 ft.
1x2	.15	.27
1x3	.18	.36
1x4	.23	.42
1x6	.33	.58
1x8	.44	.80
1x10	.55	.98
1x12	.66	1.28
2x2	.24	.45
2x3	.33	.52
2x4	.44	.70
2x6	.66	1.04
2x8	.88	1.38
2x10	1.20	1.74
2x12	1.44	2.08

Open 7:30 to 5:30 Sat.
400 Block Gorge Rd. E.
Phone 386-3211

MEN'S FASHIONS
Red Baron
614 Trounce Alley
Next to Burt's Restaurant
15% OFF ALL WOOL SLACKS
Sizes 28 to 38
Regular 16.95 to 21.95
50% OFF ALL T-SHIRTS
Sizes S — M — L — XL
Regular 5.00 to 7.00
Up To 30% Off All Leather Jackets
Pigskins, Rawhide, Cape Leather
For High Fashion Clothing, Visit Our Other Store THE SCORPION, Next to Woolco.

TAYLOR'S "CASUAL LOOK"
FALL DRESSES
Fall's brightest new styles are awaiting you . . . in fortrels, wools, jerseys. They are ready to fit in to your every activity.
22.00 to 50.00
Taylor's apparel LTD.
713 YATES 385-6915

HONDA
ONE YEAR GUARANTEE
3388 Douglas 385-2222
PEARSON

RENT TO OWN
ELECTROHOME 19" COLOR TV
$19.99 Per Mon.
3 Years unconditional guarantee on all parts and labour.
• Automatic Color Lock
• Automatic Color Tint
• Hand Wired Chassis
• No adjustment Necessary When Changing Channels
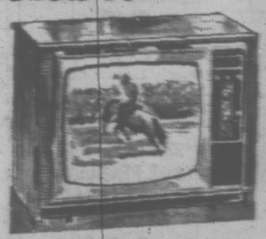
CASH PRICE $549.00
"The color TV specialty store. We are up to date. We service what we sell."
CITY CENTRE TV SALES AND SERVICE
UNIVERSITY HEIGHTS SHOPPING CENTRE IN THE MALL
3970 Shelbourne at McKenzie
477-6972
Open Daily 10 a.m. to 10 p.m.

Sunday, September 26

8 a.m.
4—This Is the Life
5—Dennis, Dennis Desk
7—Day of Discovery
9—Crossroads
13—Day of Discovery

8:30 a.m.
4—Consumer Report
7—Sunshine
9—Oral Roberts Presents
9—Living Word
13—KVOS Reports

9 a.m.
4—Golden Years
5—Pro Football Week
7—Mormon Tabernacle Choir
9—Tonic
13—Anchor

9:30 a.m.
4—Youth in Agriculture
5—Pro Football Week
7—Detectives
9—Boy's Eye View
11—News (9:45)
13—Cathedral Of Tomorrow

10 a.m.
4—Reluctant Dragon
5—NFL Football
7—Crossroads
9—Detectives
9—Outdoor Sportsman
11—It Is Written
13—Cathedral Of Tomorrow

10:30 a.m.
2—Wild Kingdom
4—Double Dactors
5—Football
7—Garner Ted Armstrong
9—Pre-Game Show
9—Movie
11—Hour of Power
13—Pre-Game Show

ALL TIMES ARE LOCAL

CHANNELS RESERVE RIGHT TO MAKE LAST-MINUTE CHANGES

11 a.m.
2—NFL Football
4—Bullwinkle
5—Football
7—NFL Football
9—NFL Football
9—Movie
11—Hour of Power
13—NFL Football

11:30 a.m.
2—Football
4—Let's Make a Wish
5—Football
7—Football
9—Movie
11—Scenario of the 70s
13—Football

12 noon
2—Football
4—College Football
5—Football
7—Football
9—Oral Roberts
11—Ask Your Doctor
13—Football

12:30 p.m.
2—Football
4—College Football
5—Football
7—Football
9—Albert TV
11—Rex Humbard
13—Football

1 p.m.
2—Football
4—Encounter
5—Football
7—Football
9—CFL Football
11—Rex Humbard
13—Football

1:30 p.m.
2—Sports Week
4—Issues and Answers
5—Football
7—Sportsweek
7—Football
9—Football
11—Kathryn Kuhlman
13—Football

2 p.m.
2—Movie
4—New in Schoolhouse
5—Football
6—Album TV
7—Movie
9—Football
11—Voice of Calvary
13—Movie

2:30 p.m.
2—Movie
4—Action: Inner City
5—Football
6—Movie
7—Movie
9—Football
11—Movie
13—Movie

3 p.m.
2—Movie
4—Here Come The Brides
5—Football
6—Movie
7—Lowell Thomas
9—Football
11—Movie
13—Movie

3:30 p.m.
2—Movie
4—Here Come The Brides
5—Football
6—Movie
7—Movie
9—Garner Ted Armstrong
11—Movie
13—Movie

4 p.m.
2—Analog
4—Getting Together
5—Notre Dame Football
6—Oral Roberts
7—Movie
9—Horst Koehler
11—Movie
13—Funorama

4:30 p.m.
2—Country Canada
4—Nanny and Professor
5—Notre Dame Football
6—Country Canada
7—Movie
9—Question Period
11—Movie
13—Funorama

5 p.m.
2—Music To See
4—Husky Football
5—Daktari
6—Music To See
7—Concert
9—Untamed World
11—Movie
13—Concert

5:30 p.m.
2—Pfiffle and Co.
4—Husky Football
5—Daktari
6—Eddie's Father
7—Concert
9—Eddie's Father
11—Movie
13—Concert

6 p.m.
2—World of Disney
4—Challenge
5—News
6—News
7—60 Minutes
9—News
9—Sesame Street
11—Movie
12—60 Minutes
13—Youth Speaks

6:30 p.m.
2—World of Disney
4—News
5—Meet The Press
6—Don Messer
7—60 Minutes
9—Don Messer
9—Sesame Street
11—Movie
12—60 Minutes
13—Insight

7 p.m.
2—The Rovers
4—Jacques Cousteau
5—Wild Kingdom
6—The Rovers
7—Circus
9—Story Theatre
9—Mister Rogers
11—Movie
12—Carol Burnett
13—The Bible Answers

7:30 p.m.
2—Jimmy Stewart
4—Jacques Cousteau
5—World of Disney
6—Jimmy Stewart
7—Movie
9—Mod Squad
9—Thirty Minutes
11—Movie
12—Carol Burnett
13—Movie

8 p.m.
2—Flip Wilson
4—The FBI
5—World of Disney
6—Flip Wilson
7—Movie
9—Mod Squad
9—Boston Pops
11—Movie
12—Medical Centre
13—Movie

8:30 p.m.
2—Flip Wilson
4—The FBI
5—Jimmy Stewart
6—Flip Wilson
7—Movie
9—Shirley's World
9—Boston Pops
11—Outdoors
12—Medical Centre
13—Movie

9 p.m.
2—CBC Drama Special
4—Movie
5—Bonanza
6—CBC Drama Special
7—Movie
9—W5
9—Masterpiece Theatre
11—Scenario of the 70s
12—Movie
13—Family Time

9:30 p.m.
2—CBC Drama Special
4—Movie
5—Bonanza
6—CBC Drama Special
7—Cade's County
9—W5
9—Masterpiece Theatre
11—Ask Your Doctor
12—Movie
13—Soul Subjects

10 p.m.
2—Weekend
4—Movie
5—Bold Ones
6—Weekend
7—Cade's Country
9—Mannix
9—NET Fanfare
11—Door to Life
12—Movie
13—Sign Off

10:30 p.m.
2—Weekend
4—Movie
5—Bold Ones
6—Weekend
7—Pulse
9—Mannix
9—NET Fanfare
11—World Tomorrow
12—Movie

11 p.m.
2—News
4—Movie: News
5—News
6—News: Movie
7—News: Movie
9—News
9—Signoff
11—News: Signoff
12—Movie

11:30 p.m.
2—News: Movie
4—News: Movie
5—Twilight Zone
6—Movie
7—Face The Nation
9—Journal International
12—Merv Griffin

12 midnight
2—Movie
4—Movie
5—Sign Off
6—Movie
7—Movie
9—Wrestling
12—Merv Griffin

12:30 a.m.
2—Movie
4—Movie
6—Movie
7—Movie
9—Wrestling
12—Merv Griffin

The TRADERS HAVE IMPORTANT NEWS FOR YOU!

A whole truckload of "Fashion Flow" Fine Furniture has just arrived at The Traders. Now, on display you'll see all the latest designs in styles of chairs, chesterfield suites, sofas, convertible sofas, loveseats, bedroom and dining room furniture. You'll also see the latest patterns, designs and colors available in fabrics. Now in stock on display at The Traders you can see "The taste that sets the trend." Created here in the West by B. P. John Furniture, as was very proudly displayed at the recent furniture show in Seattle, Washington.

Quality, of course, is always a big concern at THE TRADERS and "Fashion Flow" furniture is exceptionally good value. It's well constructed, well finished, well tailored, and reasonably priced. We feel that because of the extra large purchase we just made with the factory we can offer you a real good deal if you'd like to TRADE-IN your present furniture on one of our Fashion Flow suites. Terms Too.

SPECIAL OFFER!
ADMIRAL
25"
COLOR TV
$488
with approved trade
NO DOWN PAYMENT, UP TO 36 MONTHS TO PAY

WE NEED TRADES BADLY NOW
SHOP AND COMPARE "We will not be undersold"

VICTORIA'S LARGEST FURNITURE VALUE CENTRE
THE TRADERS
715 FINLAYSON ST. (Top of the Town) PHONE 388-6264
OPEN MON.-FRI. TILL 9 P.M.; SAT. TILL 6 P.M.
Our Pledge to You "WE WILL NOT BE UNDERSOLD"

SPECIAL OFFER!
FREE
SCOTCHGARD
Fabric Protection
On Every
Fashion Flow
Suite
Purchased This Week

WEEK'S MOVIES

Friday

Agent For H.A.R.M. (XX). On 7 at 7. A routine cloak-and dagger yarn about a secret agent assigned to protect the life of a defecting scientist with Mark Richman and Wendell Corey.

John Goldfarb, Please Come Home (X). On 12 at 7:30. An off-beat comedy set in a mythical Arabian principality with Shirley MacLaine and Peter Ustinov, who does manage a few chuckles here and there, to rescue an otherwise dull plot.

They Raid By Night (X). On 13 at 7:30. A Second World War drama about a British Commando who rescues a Notwegian officer held by the Nazis.

Lock, Stock and Barrel (XXXX). On 8 at 8, 5 at 8:30 and 6 at Midnight. A made-for-TV western with a light-hearted twist about the mis-adventurers of a young couple heading for a new home in Colorado. Beautiful location photography and a strong cast including veteran supporting actor Claude Atkins make this one a sure thing.

A Tattered Web (XX). On 7 at 9:30. Another made-for-TV drama with Lloyd Bridges playing a cop who attempts to conceal an accidental killing.

The Young Doctors (XXX). On 12 at 11. Routine hospital soap opera elevated to good drama with the aid of a fine cast including Fredric March, Ben Gazarra and Ina Balin.

The Lost Moment (XXX). On 13 at 11. An absorbing drama taken from the Henry James' novel about a young American publisher researching a story in Venice. Excellent performances by Robert Cummings, Susan Hayward and Agnes Morehead.

The Pit and the Pendulum (XX). On 2 at 11:50. Gothic horror in a Spanish castle loosely derived from the Poe classic with Vincent Price, John Kerr and Luana Anders.

Saturday

Toughest Man in Arizona (XX). On 13 at 8. A somewhat pleasant western about a U.S. marshall who falls for a young lady while capturing an outlaw. Singer-turned actor Vaughan Monroe appears as our hero and Joan Leslie handles the heroine role.

The Secret War of Harry Frigg (XXX). On 5 and 8 at 9, and 6 at 11:15. The Second World War is played for laughs with Paul Newman in the title role. He stars as an escape artist who lends his talents to an impossible mission and the whole thing is filmed in California's Sierra Madres.

Robbery (XXX). On 12 at 9. An excellent and scrupulously detailed account of Britain's spectacular mail-train robbery in 1963, with Stanley Baker, James Booth and Frank Finlay.

Armored Attack (XX). On 13 at 9:30. An only occasionally effective war drama about the Nazi invasion of Russia with Anne Baxter and Dana Andrews.

The Uninhibited (XXXX). On 12 at 11:05. This is one of those strange somewhat unknown films with an unusually good cast including Melina Mercouri and James Mason. It tells the story of a group of Europeans who live in a small Spanish coastal village and it might be worth watching.

Key to Ratings:
Excellent XXXX
Good XXX
Fair XX
Poor X

Sodom and Gomorrah (XX). On 5 at 11:15. Some fairly good performances by Stewart Granger, Stanley Baker, Anouk Aimee and Pier Angeli makes this one a fairly passable Biblical spectacle with the usual made-in-Italy trappings.

The Time Travellers (XX). On 7 at 11:15. Good special effects and an interesting plot keep this science-fiction tale from going on the rocks. Preston Foster and Phillip Carey provide the capable cast.

The Silencers (X). On 8 at 11:15. The first of Dean Martin's three Matt Helm — Private Investigator adventures. Lots of girls and gadgets, including Stella Stevens, buoy-up a rather dull plot.

The Horse Soldiers (xx). On 2 at 11:35. A sprawling action film set during the Civil War benefits little from its potent casting of John Wayne and William Holden in the leading roles. It is directed by John Ford. But blame poor screenwriters and producers for the result which is not one of his best.

Beloved Infidel (xx). On 4 at 11:45. An excellent performance by Deborah Kerr rescues this almost-a-soap-opera from becoming a bore. It tells the story of Hollywood columnist Sheilah Graham's romance with novelist F. Scott Fitzgerald played by Gregory Peck. Only for those who want a good cry.

Sunday

Bandolero! (xx). On 7 at 7:30. Lots of action in this western-type tale of two outlaw brothers (James Stewart and Dean Martin) who are chased through post-Civil War Texas by a sheriff's posse. Raquel Welch is in this one, fellas!

The Dolly Sisters (x). On 13 at 7:30. Some nice legs (Betty Grable and June Haver) and a good musical score are the only assets in this fictionalized account of the famous sister act.

The Silencers (c). On 4 at 9, and 6 at 11:15. (See Saturday on 8 at 11:15 for details.)

Under Capricorn (xxx). On 12 at 9. A romantic drama directed by Alfred Hitchcock, and set in Australia in 1831, boasts a fine cast including Ingrid Bergman, Joseph Cotten and Michael Wilding. This film was made in 1949 and is quite different from the usual Hitchcock-type movies of recent years.

The Lions Are Loose. (Xx). On 4 at 11:30. Good interna-

(Continued on page 5a)

ELECTROHOME CAVALIER 20" COLOR TV
$589.95
Trades and Terms

The CAVALIER by ELECTROHOME
Compact enough for the family room . . . attractive enough for the living room . . . and crisp enough in performance for any reception area. Durable Walnut Vinyl-clad cabinet. 23⅝" wide, 18½" deep, 18¾" high.

Kent's
SALES - SERVICE - RENTAL
742 Fort St., Victoria, 385-7104

See . . .
ANNE FOSTER
for a Professional Demonstration

SEE THESE WORLD FAMOUS
Knitting Machines
● KNIT KING ● JANOME ● JUKI
● PASSAP DUOMATIC ● BROTHER
Trades Accepted — Terms Available
SAWYER SEWING CENTRES
PORT ALBERNI
114 3rd. Ave. South — 724-0323
DUNCAN — 159 Trunk Rd. — 748 1151
VICTORIA — 840 Fort St. — 386-6228

Advertisement
JAPANESE HEARING AID
American and Japanese engineering has produced a new hearing aid that helps eliminate unpleasant background noises.
The CALITONE transistor hearing aid is now available at only $59.95 with a full year's guarantee.
For a free demonstration come in, write or call
386-2321
OFFERED ONLY AT
QUALITONE HEARING SERVICE
319 - 1207 Douglas Street
VICTORIA, B.C.

PEARSON
3388 Douglas 382-4222
Leads The Industry
HONDA

Oak Bay Beach Hotel
Victoria's Only Seaside Hotel
Enjoy Our
TUDOR DINING LOUNGE
Overlooking the Colorful Gardens and Ocean
Luncheon—12 Noon to 2, Dinner—5:30 to 9
Phone 598-4556 for Reservations
1175 BEACH DRIVE

Rent To Own
NOW
1972 COLOR TV
TV TV TV
ZENITH
FLEETWOOD
PHILCO
PANASONIC
HITACHI
FROM AS LOW AS
$16.00
per month
TV TV TV
1821 COOK ST.
Open Friday 'til 9
Mais
CALL 385-2435
For TV Rental Information
Furniture and Appliances
"We do sell for LESS . . . out of the high rent district"

NEED MONEY?
CONSOLIDATE YOUR BILLS
Why pay high interest rates when you can use the equity you have in your home to arrange a low cost loan tailored to suit your budget. If you need money for any worthwhile purpose, give us a call and enjoy the advantage of a Homeowners' Loan. We're understanding.
BORROW $2,000 ..... $10,000
BORROW $6,000 ..... $12,000 ..... OR MORE!
Use the equity in your home and get the cash you need now for that newer car, home improvements, bill consolidation, or any worthwhile purpose.
ABELL MORTGAGES AND FINANCE LTD.
912 DOUGLAS
386-7565
or 385-4165,
598-2351 evenings

Saturday, September 25

8 a.m.
4—Funky Phantom
5—Deputy Dawg
7—Bugs Bunny
13—Frisky Frolics

8:30 a.m.
3—French Program
4—Jackson Five
5—Pink Panther
7—Scooby Doo
13—Scooby Doo

9 a.m.
3—French Program
4—Bewitched
5—Barrier Reef
7—Harlem Globetrotters
13—Smoky the Bear

9:30 a.m.
3—French Program
4—Lassie
5—Take a Giant Step
7—Hair Bear Bunch
13—Hair Bear Bunch

10 a.m.
3—French Program
4—Curiosity Shop
5—Nick's Giant Step
7—Pebbles and Bam Bam
8—Tonic
13—Pebbles and Bam Bam

10:30 a.m.
3—French Program
4—Curiosity Shop
5—Rosanna
7—Archie's TV Funnies
8—Pete's Place
13—Archie's TV Funnies

ALL TIMES ARE LOCAL

CHANNELS RESERVE RIGHT TO MAKE LAST-MINUTE CHANGES

11 a.m.
3—Baseball
4—Jonny Quest
5—Baseball
6—Baseball
7—Sabrina
8—Kiddies on Camera
11—News (11:15)
13—Gulliver

11:30 a.m.
3—Baseball
4—Lancelot Link
5—Baseball
6—Baseball
7—Josie and the Pussycats
8—A Nice Mix
11—Consumer Report
13—Josie and the Pussycats

12 noon
3—Baseball
4—American Bandstand
5—Baseball
6—Baseball
7—Monkees
8—I Spy
11—Fort-City Forum
13—Monkees

12:30 p.m.
3—Baseball
4—Car and Track
5—Baseball
6—Baseball
7—You Are There
8—I Spy
11—Movie
13—You Are There

1 p.m.
3—Baseball
4—Outdoor Sportsman
5—Baseball
6—Baseball
7—Children's Film Festival
8—The Saint
11—Movie
13—Children's Film Festival

1:30 p.m.
3—Sports Week
4—College Football
5—Baseball
6—Sports Week
7—Children's Film Festival
8—The Saint
11—Movie
13—Children's Film Festival

2 p.m.
3—Travel Film
4—Football
5—NBA Highlights
6—Outdoors
7—Movie
8—Boxing
11—Movie
13—Globetrotters

2:30 p.m.
3—Place of Your Own
4—Football
5—McHale's Navy
6—Place of Your Own
7—Movie
8—Boxing
11—Big Valley
12—Page 12

3 p.m.
3—Klahanie
4—Football
5—Community Workshop
6—Klahanie
7—Movie
8—Boxing
11—Big Valley
13—Outlook

3:30 p.m.
3—Bugs Bunny
4—U.S. College Football
5—Five Sides
6—Bugs Bunny
7—Wagon Train
8—Under Attack
11—Daniel Boone
13—World Tomorrow

4 p.m.
3—Bugs Bunny
4—U.S. College Football
5—Five Sides
6—Bugs Bunny
7—Wagon Train
8—Under Attack
11—Daniel Boone
13—Funorama

4:30 p.m.
3—Horse Race Special
4—U.S. College Football
5—Movie
6—Horse Race Special
7—Lassie
8—Star Trek
11—Pet Set
13—Funorama

5 p.m.
3—Movie
4—Wide World of Sports
5—Movie
6—Movie
7—Carol Burnett
8—Star Trek
11—The Racers
13—Dick Van Dyke

5:30 p.m.
3—Movie
4—Wide World of Sports
5—Movie
6—Movie
7—Carol Burnett
8—Outdoors
11—Get Smart
13—Lucy

6 p.m.
3—Movie
4—Wide World of Sports
5—News
6—Movie
7—News
8—Wrestling
11—Star Trek
12—News
13—Country Jamboree

6:30 p.m.
3—Movie
4—News
5—News
6—Movie
7—News
8—Wrestling
11—Star Trek
12—Cade's Country
13—Country Jamboree

7 p.m.
3—Movie
4—Viewpoint
5—Juvenile Jury
6—Movie
7—Seven Seas
8—Rollin' on the River
11—It Takes a Thief
12—Cade's Country
13—Restless Gun

7:30 p.m.
3—Update
4—Lawrence Welk
5—Let's Make a Deal
6—A Nice Mix
7—Seven Seas
8—Rollin' on the River
11—It Takes a Thief
12—Let's Make a Deal
13—Racket Squad

8 p.m.
3—Replay
4—Lawrence Welk
5—Partners
6—Replay
7—All in the Family
8—Gunsmoke
11—Laramie
12—Golddiggers
13—Movie

8:30 p.m.
3—Call Whole Thing Off
4—Movie
5—Good Life
6—Call Whole Thing Off
7—Funny Face
8—Gunsmoke
11—Laramie
12—Golddiggers
13—Movie

9 p.m.
3—Dog World
4—Movie
5—Movie
6—Funny Face
7—Dick Van Dyke
8—Movie
11—U.S. College Football
12—Movie
13—Movie

9:30 p.m.
3—Dog World
4—Movie
5—Movie
6—Outdoor Sportsman
7—Mary Tyler Moore
8—Movie
11—College Football
12—Movie
13—Movie

10 p.m.
3—Performers
4—Persuaders
5—Movie
6—Performers
7—Mission: Impossible
8—Movie
11—College Football
12—Movie
13—Movie

10:30 p.m.
3—Best of the Post
4—Persuaders
5—Movie
6—Best of the Post
7—Mission: Impossible
8—Movie
11—College Football
12—Movie
13—Movie; Signoff

11 p.m.
3—News
4—News
5—News
6—News; Movie
7—News
8—News; Movie
11—Roller Derby
12—News; Movie

11:30 p.m.
3—Movie
4—News; Movie
5—Movie
6—Movie
7—Movie
8—Movie
11—Roller Derby
12—Movie

12 midnight
3—Movie
4—Movie
5—Movie
6—Movie
7—Movie
8—Movie
11—News; Signoff
12—Movie

12:30 a.m.
3—Movie
4—Movie
5—Movie
6—Movie
7—Movie
8—Movie
12—Movie

SMART SHOPPERS KNOW
THEY CAN
"Buy-Better" at BETTER BUY

METAL DINETTE SUITES
• 5 Piece — Table 30"x60", 1 Leaf included. Sugg. List 94.95. SPECIAL ... 59.95
• 5 Piece — Table 30"x60", 1 Leaf included. Sugg. List 109.95. SPECIAL ... 89.95
• Oval Table — Double Pedestal 38"x 60", 1 Leaf Included. Swivel Chairs. 5 Piece. Sugg. List 219.95. SPECIAL ... 159.95

CHESTERFIELDS AND RECLINERS

• 5-Piece Modern Hi-Back & Sleeper Sofa. Choice of decorator colors. Sugg. Reg. 229.95. SPECIAL ... 179.95
• Colonial Bubble Sofa and Chair. Sugg. List 429.95. SPECIAL ... 389.95
• Reclinette — 3-Position Lounge. Sugg. List 119.95. SPECIAL ... 89.95

MATTRESS AND BOX SPRING CARLOAD PURCHASE

• Dream-Quilt 54" Mattress only. Reg. 69.95. SPECIAL, each ... 34.50
• Hollywood Ensemble 39" Mattress and Box Spring — Headboard, legs and brackets. Reg. 79.95. SPECIAL ... 59.95
• Hypnotic Posture Deluxe Mattress and Box Unit — 39" Double size. Sugg. List 159.95. SPECIAL, set ... 99.95

NOW OPEN 6 DAYS A WEEK
9 a.m. to 6 p.m. Mon., Tues., Wed. and Saturday
9 a.m. to 9 p.m. Thursday and Friday.

DOUGLAS — BETTER-BUY DOWNSTAIRS
BETTER-BUY HOME FURNISHINGS
704 VIEW ST. (DOWNSTAIRS)
PHONE 385-4345

Canadian Folk Singers Top International Poll

LONDON (CP) — Canadian folk-singers have made an impressive showing in an international pop music poll compiled by Melody Maker, Britain's leading pop newspaper.

Toronto's Neil Young, 26, was voted by British pop enthusiasts best male solo singer and top composer of the year. Young's latest long-playing record also took first place in the album section of the poll.

Leonard Cohen, 35-year-old poet and folk-singer from Montreal, was sixth in the male singer chart and fifth in the composer poll.

In the girl singer section, Canadian-born Joni Mitchell, 24, took first place, her second consecutive success in the yearly poll.

Bob Dylan's backing musicians, The Band, a four-man group which began in Toronto, was voted seventh in the group division.

Your Hearing Aid Dollar
Where does it go?

• Salesman's Commission 1/3
• Dealer 1/3
• Manufacturer 1/3
Buy Direct from the Manufacturer and
SAVE 2/3
Endorsed by the Federated Legislative Council of Elder Citizens of British Columbia.
AUDIOTRONICS
ENTERPRISES LTD.
1326 GOVERNMENT ST., VICTORIA
(Between Yates and Johnson)
385-0911
"Quality You Can Hear"

24 HR. ANSWERING SERVICE SYSTEMS

Answers on First Ring. Confidential — Efficient.
Relays Messages to You Anywhere
RECORD-O-FONE
382-9134
Rossos Enterprises Ltd.
"Western Canada's Leading Communication Specialists"

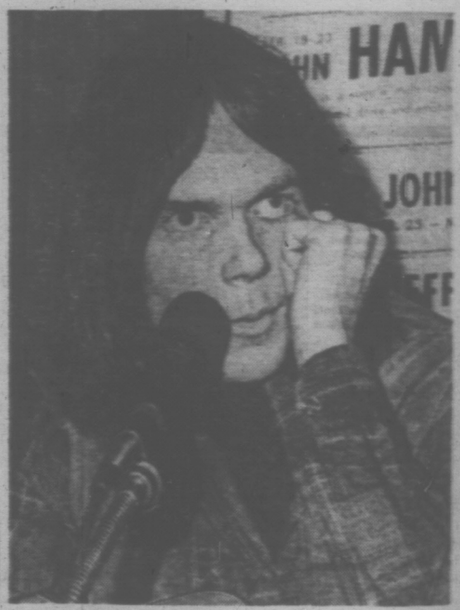

Neil Young: Best Male Solo Singer

Distinctive Family Apparel
FOR OVER 100 YEARS
W. & J. WILSON CLOTHIERS SINCE 1862
• Ladies' • Men's • Children's
1221 Government St. 383-7177

The Times

WEEK ON TELEVISION

September 24 to October 1

INSIDE . . .

★ Reluctant Fashion Plate, page 8a

★ High Rewards of Failure, page 9a

★ Making a Living Playing, page 10a

Noble Wolf and Friend, Tuesday on 2 and 6

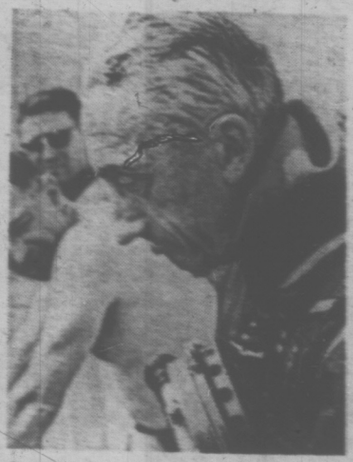

Cousteau on Otters, Sunday on 4

Friday Evening

5 p.m.
2—Abbott and Costello
4—Petticoat Junction
5—Mike Douglas
6—Bewitched
7—Movie
8—Bewitched
9—Mister Rogers
11—Gilligan's Island
12—Gilligan's Island
13—Movie

5:30 p.m.
2—Get Smart
4—News
5—News
6—Hogan's Heroes
7—Dick Van Dyke
8—Hogan's Heroes
9—Folk Guitar
11—Get Smart
12—Perry Mason
13—Movie

6 p.m.
2—Nanny and Professor
4—News
5—News
6—News
7—News
8—News
9—Artists In America
11—Wild Wild West
12—Perry Mason
13—Movie

6:30 p.m.
2—Hourglass
4—News
5—News
6—News
7—News
8—News
9—Washington Week
11—Wild Wild West
12—News
13—Movie

7 p.m.
2—Hourglass
4—Life Around Us
5—Truth or Consequences
6—Longstreet
7—Movie
8—Room 222
9—Consultation
10—Arts Calendar
11—I Dream of Jeannie
12—Smothers Space Ride
13—Call of the West

7:30 p.m.
2—Dick Van Dyke
4—Rollin' on the River
5—Stand Up and Cheer
6—Longstreet
7—Movie
8—Partners
9—It Begins with You
10—Ladies First
11—Dragnet
12—Movie
13—Movie

8 p.m.
2—Laugh-In
4—Brady Bunch
5—The D.A.
6—Laugh-In
7—Movie
8—Movie
9—Antiques
10—Ladies First
11—Perry Mason
12—Movie
13—Movie

8:30 p.m.
2—Laugh-In
4—Partridge Family
5—Movie
6—Laugh-In
7—O'Hara, Treasury Agent
8—Movie
9—NET Playhouse
10—Science Series
11—Perry Mason
12—Movie
13—Movie

9 p.m.
2—Tommy Hunter
4—Room 222
5—Movie
6—Tommy Hunter
7—O'Hara, Treasury Agent
8—Movie
9—NET Playhouse
10—Science Series
11—David Frost
12—Movie
13—Bob Corcoran

9:30 p.m.
2—Tommy Hunter
4—Odd Couple
5—Movie
6—Tommy Hunter
7—Movie
8—Movie
9—NET Playhouse
10—Project Travel
11—David Frost
12—Name of the Game
13—Bob Corcoran

10 p.m.
2—Doomwatch
4—Love, American Style
5—Movie
6—Bold Ones
7—Movie
8—Special: Cousteau
9—Signoff
10—Project Travel
11—David Frost
12—Name of the Game
13—Bob Corcoran

10:30 p.m.
2—Doomwatch
4—Love, American Style
5—Sports Illustrated Weekly
6—Bold Ones
7—Movie
8—Special: Cousteau
10—Signoff
11—News
12—Name of the Game
13—Bob Corcoran

11 p.m.
2—News
4—News
5—News
6—News
7—News
8—News
11—News
12—Movie
13—Movie

11:30 p.m.
2—News
4—Dick Cavett
5—Johnny Carson
6—News
7—Movie
8—News
11—Merv Griffin
12—Movie
13—Movie

12 midnight
2—Movie
4—Dick Cavett
5—Johnny Carson
6—Movie
7—Movie
8—Movie
11—Merv Griffin
12—Movie
13—Movie

12:30 a.m.
2—Movie
4—Dick Cavett
5—Johnny Carson
6—Movie
7—Movie
8—Movie
11—Merv Griffin
12—Movie
13—Movie